OVEMBER 5, 1908.

rothers

y coats $20
ial item
the newest of the
novelties is the
e-empire coat which
reproducing to sell at
price that is trifling
d with the cost of
inal model. Second floor, State street.

osts are fashioned from heavy
mixtures, and come in a wide
color combinations.
llar fastens close to $20
k, and is embellished with two
olds and black satin. Price $20.

h empire effect and
irectoire lapels are
with large satin but-
d braid loops. It's
ropriate garment for
automobile; a splen-
ering at, each, $20.

her attractive
models
p in fancy mixtures,
d in plain tailored
in empire and semi-
styles, also modified
re models, popularly
or this sale at 13.75,
.75, 22.50 and $25.

ool sweater
saving, 3.75
r coats this season
who see ours at 3.75
ese coats
rder left
r whole-
tate street.

and
$3.
es, 3.50
red manu-
alf price.
at 3.50.

ale of men's
about half
is purchase of 4,000
't bear the character-
s of high-class work-
nd sterling quality.
First floor, State street.
le imperfect garment—
passee style, not a grade
worthy of the Mandel
e. Sizes from 32 for
up to 48 chest measure.

ion suits, $3
also highest
hat looks and
wears better;
grade usually
priced at $5.

Men's 3.50 union suits of extra quality natural wool or blue mixed wool, at 2.50.

n suits at $4
ther with the best grade
in blue and white; the
special sale price, $4.
rino union suits, blue

rothers

ESORTS AND HOTELS

Around Porto Rico
elightful three weeks' cruise from New York
d around the Island of Porto Rico, stopping
ll interesting points. Luxurious steamers
ish hotel accommodations for entire trip.
al tourist rate, which includes every expense.
Write for illustrated booklet, sailings, etc.
The New York and Porto Rico
Steamship Co., 11 Broadway, N. Y., or Rey-
ds & Whitcomb Co., 210 South Clark Street.

Atlantic City
Hotel Brighton and Casino
Are open throughout the year.
F. W. Hemsley & Son

DVERTISE IN THE TRIBUNE


# The Chicago Daily Tribune.

VOLUME LXVII.—NO. 267. FRIDAY, NOVEMBER 6, 1908.—EIGHTEEN PAGES. * PRICE TWO CENTS.


## ELECTION REVIVES NATIONAL CREDIT.

### Victory of Taft Means More Secure Footing for Commerce; Europe Again Is Confident.

### NEW LEADERS LOOM UP.

### Hughes Wins Favor of Republicans; Johnson May Succeed Bryan as the Head of Democracy.

REVISED ELECTORAL VOTE.

| State. | Taft. | Bry-an. | State. | Taft. | Bry-an. |
|---|---|---|---|---|---|
| Alabama | | 11 | New Hamp're | 4 | |
| Arkansas | | 9 | New Jersey | 12 | |
| California | 10 | | New York | 39 | |
| Colorado | | 5 | North Carolina | | 12 |
| Connecticut | 7 | | North Dakota | 4 | |
| Delaware | 3 | | Ohio | 23 | |
| Florida | | 5 | Oklahoma | | 7 |
| Georgia | | 13 | Oregon | 4 | |
| Idaho | 3 | | Pennsylvania | 34 | |
| Illinois | 27 | | Rhode Island | 4 | |
| Indiana | 15 | | South Carolina | | 9 |
| Iowa | 13 | | South Dakota | 4 | |
| Kansas | 10 | | Tennessee | | 12 |
| Kentucky | | 13 | Texas | | 18 |
| Louisiana | | 9 | Utah | 3 | |
| Maine | 6 | | Vermont | 4 | |
| Maryland | 8 | 5 | Virginia | | 12 |
| Massachusetts | 16 | | Washington | 5 | |
| Michigan | 14 | | West Virginia | 7 | |
| Minnesota | 11 | | Wisconsin | 13 | |
| Mississippi | | 10 | Wyoming | 3 | |
| Missouri | 18 | | | | |
| Montana | 3 | | Totals | 327 | 156 |
| Nebraska | | 8 | Majority | 171 | |
| Nevada | 3 | | | | |

*Vote may be split.
†Official count may be necessary to determine result.

BY RAYMOND.

Now that the political dead and dying have been removed from the battlefield, it is possible to get a general review of the results of the great struggle of 1908.

William Howard Taft has been elected president of the United States to succeed Theodore Roosevelt, whose friend and adviser he has been for many years. In point of fact, however, according to my view, he was almost as much elected after the Chicago convention last June as when the ballots were counted Tuesday night. There really never was a time when his success was in doubt, in spite of the alarming tales which were circulated from time to time regarding the condition in various states.

The returns show clearly beyond all other things the country is still distinctively republican. Mr. Taft's enormous majority in its electoral college does not mean so much recognition to the personality of Bryan as it does a belief on the part of the American people that the republican party is better fitted to be trusted with power than the democratic organization.

**Europe Pleased with Result.**

This view is reflected not only in this country but abroad, and shrewd observers of business events are convinced of one thing more than anything else, which is, that the election of Taft means the reëstablishment of American credit in Europe and the ability to float bonds there which a year ago European financiers looked at askance.

The election means a continuance of the Roosevelt policies on a broad, simple and conservative basis, but without noise, without undue excitement, and without disturbance of business conditions.

Many people have lost sight of the fact that this is the first elective contest in which Mr. Taft has been engaged as a personal factor during the whole of his long and extremely busy public life. It has been his lot to be drafted for the most stupendous executive responsibilities and yet he has never before appealed to the people as a candidate. The result of his first election, therefore, must be extremely gratifying to him and to the party.

**Taft the Man Needed.**

Looking back over the political events of the last year it must be evident the president-elect was the only man who could have united the discordant elements of the republican party, and who could have been a successful standard bearer in a national campaign.

It is no disparagement to any of the other distinguished republicans who were prominently mentioned for this honor six months ago, to say that if any one of them had won at the Chicago convention in June the result of the election last Tuesday night might have been entirely different.

Hughes, Fairbanks, Cannon, Knox, La Follette, and some others, who were more or less active candidates, had experience in securing votes either from the people or from state legislatures. Each one of them, however, had developed personal antagonisms which might have been hard to meet during the national campaign.

When one comes to look over the results of the recent election, it is evident Mr. Taft's triumph is even greater than the indications on the bare returns. He carried every important republican state in the union. He achieved a slight lead in Maryland, which gave all but one of its electors to Parker, was out in Montana, Idaho, and Utah, where the old Bryan sentiment has not yet entirely died out, and he has apparently swung Missouri once more into the republican column as Roosevelt did before him four years ago.

**Great Obstacles Are Overcome.**

This would be triumph enough for any man, and yet at the same time it should be remembered that republican success in a number of the big republican states was achieved only in the face of the most formidable obstacles. In New York, Ohio, Indiana, Illinois, Wisconsin, Minnesota, Iowa, and Kansas, constituting the heart of the republican north, there were local conditions for which the national candidate was in no way responsible but which tended to reduce the normal party vote in each state.

The returns show clearly Taft elected Deneen in Illinois and probably saved Hughes from defeat in New York. The national ticket was triumphant by reduced majorities in Ohio, Indiana, and Minnesota, in spite of the election of a democratic governor in each of these three strong republican states.

It was only natural to expect a reduction of the Roosevelt majorities in the Mississippi valley. When the president ran in 1904 the democrats were disgusted and Bryanism was still the keynote of the party. The returns showed plainly that thousands and tens of thousands of democrats refrained from voting entirely and other tens of thousands violated the traditions of a lifetime and recorded their votes for Roosevelt.

This year the party has been—outwardly, at least—harmonious. Mr. Bryan carried

(Continued on page 4, column 2.)

## SUMMARY OF The Daily Tribune.

FRIDAY, NOVEMBER 6, 1908.

THE WEATHER—FORECAST—Generally fair Friday and Saturday, warmer Friday, probably cooler Saturday, fresh southerly winds, becoming variable.

Sunrise, 6:26.
Sunset, 4:40.
Moonset, 4:14 a. m.
CONDITIONS YESTERDAY.
Temperature, max. 49, min. 30, mean 39, normal for the day 43. Excess since Jan. 1, 862.
Precipitation for 24 hours to 7 p. m., trace. Excess since Jan. 1, 1.14 inches.
Wind, N. E., max. 26 miles an hour at 10 a. m.
Relative humidity, 7 a. m. 65%, 7 p. m. 75%.
Barometer, sea level, 7 a. m. 30.20, 7 p. m. 30.10.

TELEPHONE CENTRAL 100.

**POLITICAL.**

Raymond says result of election will restore credit of America, discusses men brought forth as leaders. Page 1.

President Elect Taft assures business men within the statutes they need have no fears of him. Page 1.

Prompt call by Chairman Payne of congressional ways and means committee for tariff hearings regarded as proving republican good faith. Page 2.

Late estimates indicate passage of deep waterway bond proposition and amendment to banking law. Page 2.

Democrats expect Pennsylvania to take lead in repudiation of Bryan eby electing Col. James Guffey national committeeman. Page 2.

Private Citizen Bryan says he will find enough work to do even if defeated in presidential race. Page 2.

Next house will be republican by 41, demodrats gaining 9. Page 3.

Later returns place Taft plurality in Missouri at 4,138. Page 3.

Political machine representatives accused of penetrating grand jury room secrets in primary investigation. Page 4.

**DOMESTIC.**

Eighteen year hunt for daughter may be successful on clew secured from painting. Page 1.

Miss Ethel Roosevelt narrowly escapes injury when saddle on which she rides is broken. Page 1.

Morse and Curtis found guilty on two counts in connection with misdeeds in National Bank of North America. Page 3.

Lord Northcliffe, English newspaper owner, pokes good natured fun at fourth estate. Page 3.

President Eliot of Harvard says his successor must be young man. Page 3.

**LOCAL.**

Bruises and a broken bone cause inquiry into death at Dunning. Page 1.

Council committee decides to rule out all firecrackers in Fourth of July celebrations. Page 4.

I. A. C. members refuse to listen to attack on officers. Page 4.

Mrs. Herbert C. Chapin, alleged "affinity" of Dr. J. H. Carpenter, found guilty of disorderly conduct. Page 5.

Truce declared in Gregston family feud at Hinsdale. Page 5.

Policeman Frank Moor of Glencoe, who shot at an auto and slightly wounded woman, convicted of assault with intent to do bodily injury. Page 7.

"Loan sharks" of city facing a new enemy. Page 7.

Plans completed for opening of national flower show at Coliseum. Page 9.

**FOREIGN.**

Europe angered by Germany's action in Casablanca incident; trick to hide home troubles seen. Page 4.

**TRADE AND INDUSTRY.**

Pittsburg ore and steel conditions and resumption mill orders indicate a prosperity revival. Page 2.

Real estate. Page 11.
Local commercial. Page 12.
New York financial. Page 12.
Local financial. Page 12.

**SPORTING.**

Coach Stagg will watch Wisconsin team play Minnesota; De Tray will see Cornell game on Saturday. Page 10.

Talk is started that on showing of Gophers in games with Badgers and Indians depends whether Williams is to be retained or deposed as coach. Page 10.

Nine White Sox players declared ineligible as a result of playing games against Logan Squares. Page 10.

MOVEMENTS OF OCEAN STEAMSHIPS.

| Arrived. | Port. |
|---|---|
| ALICE | New York. |
| AMERIKA | Plymouth. |
| CALEDONIAN | Manchester. |
| CALIFORNIA | Liverpool. |
| CARPATHIA | Genoa. |
| EMPRESS OF IRELAND | Quebec. |
| HAVERFORD | Liverpool. |
| LA PROVENCE | Havre. |
| NIEUW AMSTERDAM | Boulogne. |
| PRINCESS IRENE | Naples. |
| ROMANIC | Gibraltar. |
| TAORMINA | New York. |
| TEUTONIC | South'pton. |
| **Sailed.** | **Port.** |
| CORINTHIAN | Havre. |
| FRIESLAND | Queenstown. |
| KAISER WILHELM DER GR. | Cherbourg. |
| LA LORRAINE | New York. |
| MANTOU | Antwerp. |
| MAIN | New York. |
| MEXICO | Bordeaux. |
| MONTSERRAT | Cadiz. |
| PRESIDENT LINCOLN | Plymouth. |
| SICILIA | Leghorn. |

WIRELESS REPORTS.

ARABIC ...Off Sandy Hook. Due Sun. a. m.
CALEDONIA ...Off Sandy Hook. Due Sun. a. m.
LA TOURAINE ...Off Sandy Hook. Due Sat. p. m.
MONTFORT ...Off Browhead.
ST. LOUIS ...Off Sandy Hook. Due Sat. p. m.
SLAVONIA ...Off Sandy Hook. Due Sat. a. m.

TAKE your choice of good cooks the day after you advertise in the Want Columns of The Tribune. Just stay at home and select one to suit you from those that call.

*Telephone Central 100*

## DEATH AT DUNNING; WHO IS TO BLAME?

### Broken Collarbone and Many Welts and Bruises Lead Coroner Hoffman to Order Inquest.

### VICTIM EX-UNION CHIEF.

### Asylum Attendants Attempt to Cover Up Fact That Gustav Peiper Was Injured In Institution.

Coroner Peter M. Hoffman will begin an investigation today into the death of Gustav Peiper, a union pressman, who was taken as a patient to the Dunning asylum for the insane Oct. 22, who died there last Wednesday, and whose body when brought out was found covered with bruises.

An attempt on the part of the asylum attendants to cover up the fact that Peiper had received severe injuries while in the institution brought the coroner into the case. The death certificate issued at Dunning gave pneumonia as "cause," but said nothing of the injuries.

At F. F. Roberts' undertaking shop, 626 Wells street, where the inquiry will be held today, it was thought at first that the man's neck was broken, but a postmortem examination held by the coroner, Deputy Coroner Warren H. Hunter, Dr. Harold N. Moyer, and Dr. R. M. Roach resulted in finding that the collarbone was broken and that an abscess had formed. There was also an injury over the left eye, bruises on the legs and arms, and large welts across the back.

**Confronted by Problem.**

The chief question that the coroner's jury is now called on to solve is how the man met with his injuries. This promises to be a hard problem, for the Dunning officials and guards are united in a declaration of ignorance, that the man was found in his injured condition on the morning of Oct. 27, and that no one had touched him.

Was Peiper beaten by an attendant or guard?

Mrs. Katie Peiper, the man's widow, is of this belief. She says she called on her husband while he lay in the hospital the day after he suffered his injuries. She asked him how he was feeling. He replied:

"All right, except my neck."

**Speaks of "Barry."**

Mrs. Peiper found that his neck and chest were badly bruised.

"Who did this?" she asked.

"Barry licked me," the man replied.

Supt. O. C. Wilhite of the Dunning institution says there is no attendant or guard of the name of Barry employed there, and that in his opinion Peiper met with his injury by falling against something during the night. Mr. Wilhite said Peiper was not a violent patient, but was restless, and on the night he was hurt was confined in a ward with thirty-five other insane men. There was one guard to watch all these men.

This raises the question whether Peiper was hurt in a fight with another patient, but the guards declare that nothing of this kind happened.

**Former Official of Union.**

Peiper was 36 years old and resided at 1080 Avers avenue. He was a member and former official of Pressmen's union No. 8. John J. Collins, secretary of the union, and Business Agent William F. Moran are actively interested in the investigation, and it is due to them that the coroner was called in to solve the mystery.

When Peiper was taken to Dunning he was in good condition physically. Mrs. Peiper went to see him Oct. 24, two days after he was taken to the institution, but she was told she could not see him as he was too restless. On Oct. 27 she tried again and this time found him in a cart on the way to the hospital.

"There was a Dr. Eberlein there," said Mrs. Peiper. "He told me that my husband had broken his collar bone, but he did not know how it happened. He said it happened the night before. I noticed that his mouth looked paralyzed. I gave him a drink of water, but he could hardly drink it.

**Wife Asks if He's Dying.**

"Last Sunday I went out to the asylum again. I found him in a low condition. I asked if he was dying, but they told me no. He looked at me and said:

"'If I could only get back my voice.' Again he had the same difficulty in swallowing. There was nothing said about pneumonia. Before I left I asked them to call me on the telephone if anything happened or if he became worse, and they promised to do so. The next I heard of him was a telegram announcing that he was dead.

"I am convinced that he was ill treated, although I suppose the doctors are right in saying that he died of pneumonia. I am going to insist upon a full investigation in order that the other patients who are confined there may not meet with similar fates."

Mrs. Peiper was called to Roberts' morgue Wednesday morning. Then she learned through Mr. Roberts and F. E. Hamann, an embalmer, that many bruises had been discovered. The union officials were notified and appeared with a physician and an attorney, Henry E. Northum. It was found that the death certificate, signed by Dr. Pollock, one of the institution physicians, said death was caused by pneumonia.

**Coroner Is Puzzled.**

"I don't know what to think of the case," said the coroner last night. "We all were convinced that death was due to pneumonia, but in a case where such serious bruises were present it should have been turned over to me. The coroner's office is supposed to investigate all cases of external violence. I do not say that these bruises were received in any way but accidentally, though the matter is one that will bear a close inquiry. It is my opinion now that it was an accident."

Dr. Wilhite said he had no knowledge of how Peiper came by his injuries, but held the theory that it was an accident.

"I have not been able to find out a single thing concerning the case," said the superintendent. 'The attendants inform me that the man was all right the evening of Oct. 26, but they found him in bad shape the next morning. I think Peiper was hurt by running against something in a sudden violent fit, but I have nothing to base this theory on. I may find out something more before the inquest."

Dr. Wilhite said the report circulated last night that he was present in person when Peiper received his injuries and giving full details of how the accident happened was untrue in every particular.

## The Chicago Daily Tattletale

JOHN T. McCUTCHEON, Editor. FRIDAY, NOV. 6, 1908. J. T. McCUTCHEON, Artist.

### MENTIONED FOR CABINET PLACES

Many Prominent Party Workers Have Been Selected for Portfolios.

Already there have been nearly 6,000 men selected for Mr. Taft's cabinet. Some will have to be disappointed. Nearly every Republican state will want to be represented in the President's official family and it may be necessary to have the cabinet enlarged.

Hon. Rollo K. Jasper.

Hon. Rollo K. Jasper, one of the most prominent men of Red Haw, Kas., is said to be slated for Secretary of State. He claims to be the original Taft man and suggested the President-elect at a dinner twenty-two years ago.

Hon. Winslow Pratt.

Hon. Winslow Pratt, the well known orator of the Tuskegee River, and a great raconteur, is slated for an important cabinet post, according to gossip down at the grocery store. He is the original Taft man and even orating can be heard two miles.

Hon. J. Lancelot Fits Percy.

Hon. J. Lancelot Fits Percy, a member of one of the oldest families of Boston, is said to be considering a position in the cabinet. Mr. Fits Percy has eminent qualifications for filling any position requiring whiskers and ancestry. He does not say in so many words that Taft has offered him a portfolio in the cabinet, but there are indications that he may be selected. He is a Halvedal graduate and has voted for every President since Roosevelt. Most of his time has been spent abroad, and as his residence is over two blocks from the polling place he has unavoidably missed voting in former years. He is the original Taft man.

Hon. Humphrey W. Squeak.

Hon. Humphrey W. Squeak, editor of the "Union Talcoloo Exporter and Intelligencer," is slated for Attorney General, according to gossip that emanates from underground sources. He is one of the old wheel horses of the party, and is said by the Exporter and Intelligencer to be a tower of strength and influence. He is the original Taft man. Nearly thirty-two years ago he said that Taft, then a young man, would undoubtedly be a great presidential candidate.

**WEATHER.**

Probably cooler as time goes on.
Sun rises in the country, 6 a. m.
Sun rises over the Illinois Central, 10:06 a. m.
The straw vote shows which way the campaign manager blows.

**ANSWERS TO CORRESPONDENTS.**

Editor Tattletale:
Shall the people rule?
W. J. B.

Yes.

Editor Tattletale:
Was Uncle Adlai elected governor? R. C. S.

No, but Uncle Hadley was in Missouri.

Editor Tattletale:
What is Mr. Taft's favorite song?

Maryland, My Maryland.

**WANT ADS.**

**Help Wanted.**

WANTED — Stenographer. Must be neat and rapid. Blond preferred. G. T. C., Wall Street.

WILL gentleman who applied for position and was told to call again, please do so at once. A. MANUFACTURER.

FOR SALE—Horse; owner wishes to buy an automobile. X. Y. C.

WANTED—100,000 people to do their Christmas shopping early. A. MERCHANT.

### ALL ABOARD FOR PROSPERITY

### A Clear Track and the Right of Way.

The demon of distrust has been routed. The disturbing possibilities of a presidential election are in the past, and the Prosperity special is ready to start with a full head of steam. Now is the time to get aboard.

**Confidence Has Come Out of Its Hole.**

The spirit of confidence, which for some months has been in modest retirement, came out a day or two ago and is in our midst. Some one asked the question, "Shall the People Rule?" and the answer given by a gigantic chorus of 8,000,000 was so loud that confidence was awakened from its fainting spell and came out to see what the celebration was all about.

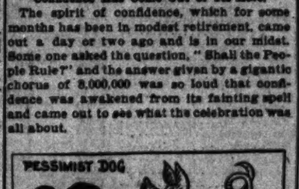


**The Pessimist Dog Is on the Run.**

Now is the time to join the Optimist Society. Get out in the sunlight and put on a look of relieved gladness. Thanksgiving day is coming. Factories are beginning to operate with full forces. The mails are full of new orders and maybe salaries will be raised. Stranger things have happened. At any rate, we have four years of golden possibilities ahead, and now is the time to get on the Band Wagon and be close to the music.

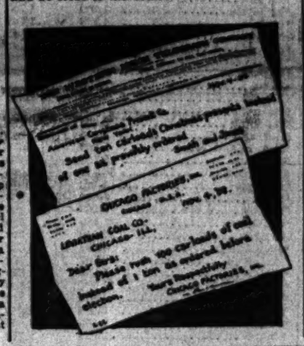


**SOCIETY AND PERSONAL.**

Miss Ernestine Pebble has decided to buy a new hat instead of having her last year's one trimmed over.

Miss Hester Toetie has decided to spend the winter in Palm Beach, instead of with relatives at Oak Park.

James Durkin is having an addition put on his dinner pail.

J. Roland Squeak, who was out election night, is feeling so prosperous that he is to have an operation for myxedidritis. If Bryan had been elected he would have been treated for stomach ache.

James J. Jiggitt, a prominent Indiana Republican, who named his youngest son after Gov. Hanly, last evening took the boy out to the woodshed and changed his name to anything else.

News is dull. Farm hands are scarce.

Ed Harriman is going to buy a new set of tracks for his railroads.

MEN WANTED. APPLY EVERYWHERE.

**GOOD MATERIAL FOR SENATE.**

Late Standard Bearers of Democracy in Line for August Body

Balm for Bryan, Consolation for Kern.

It is with feelings of pleasure that we note the mention of Mr. Bryan and Mr. Kern as prospective members of the U. S. Senate. Nebraska has stood by her favorite son and Indiana has rewarded Mr. Kern by electing a democratic legislature. In 1913 Mr. Bryan will doubtless be given the privilege of going to the Senate from his own state and Mr. Kern will probably enjoy that distinction at an early date.

The Tattletale would be glad to see these distinctions conferred upon the men who have fought a game and dignified fight in the recent campaign. While we never favored the Great Commoner as the Captain of the Ship of State, we'd like to see him in the crew. The U. S. Senate is populated by a number of gentlemen, so old that they croak, and we think that the musty cloisters of that assembly might be greatly benefited by contact with the verbal ginger and gal-vanizing vim of the Sage of Fairview. As a measure of healthy opposition, we think that William J. would contribute much to the usefulness of the Upper House.

Mr. Kern is a good speaker, very popular in Indiana, and when he occupies a seat in the Senate, he can get back at his late opponent, Mr. Beveridge, by enjoying the senatorial privilege of talking as much and as long as he wants to. And Vice President Sherman will not be able to talk back.

All of which will contribute to the merriment of nations and furnish good cartoon material.

## TAFT TELLS PLAN TO ENFORCE LAWS

### President Elect Declares That Business Men Within the Statutes Need Have No Fear of Him.

### OTHERS GIVEN WARNING.

### Speaks as Guest of Neighbors and Tells Them That He Desires Stability of Industry.

Cincinnati, O., Nov. 5.—Speaking to the Cincinnati Commercial club, of which he has been a member for fifteen years, President Elect Taft tonight brought every member of the club to his feet in his address sounding the keynote of prosperity for the country for the next four years.

"Every business man who is obeying the law may go ahead with all the energy in his possession, every enterprise which is within the statutes may proceed without fear of interference from the administration, when acting legally, but all interests within the jurisdiction of the federal government may expect a rigid enforcement of the laws against dishonest methods," was the keynote of what Mr. Taft said.

The speech which Mr. Taft delivered here tonight created a profound sensation among the substantial business men of the city, who are members of the club. They had planned the dinner long before the result of the election could be known, and they arose as one man to the sentiments their guest expressed. The speech, which was preceded by words of friendship and neighborly felicitation on the part of Mr. Taft, brought out the human side of the next president in a remarkable manner.

**Subject to His Managers.**

Mr. Taft told, in a way which no one has written of, the human side of his campaign.

"I have been the subject of a coterie of bosses," he declared, with the greatest good humor, "of which the demands left me no duty but to respond from 6 o'clock in the morning to midnight to the calls of the populace—and if I did not respond the crowd, after one minute, made a mighty shout, 'Hurrah for Bryan!'"

In beginning Mr. Taft admitted that it might not have been so easy to smile tonight if the telegrams of congratulation which passed between Lincoln and Cincinnati today had been originated in this city instead of the home of the great commoner.

"Seriously," he declared, "the indications are steadily apparent and the hopes which I entertain are that the business communities and the investors of foreign nations and among our people will take heart in carrying out the great enterprises which have been projected and which must be carried to a determination if the country is to reach its full meed of prosperity and attendant business.

**To Point Lines of Legality.**

"Business men are to be shown the lines of legality and are to be directed in keeping within the lines of legality, which lines have been emphasized during the last four years. Business men shall know that they are to conform to the laws upon the statute books and that no favors are to be expected for those who break the laws.

"This shall be so that the men who conduct a legitimate business may understand that the government is backof them, and does not intend to do anything to interfere with their legitimate advancement."

After the applause which met this declaration had subsided, Mr. Taft added:

"It is a question of the definite knowledge of the statutes and of their clear understanding which shall make the honest progress of our business possible. And that is, in my belief, all that is necessary to make that progress substantial and enduring."

Mr. Taft apologised for directing his words into such a serious discussion.

**And Some May Say "Poor Bill."**

"I know the difficulties that will arise in my new care, and," he added, "I know that there will be questions which will arise that I do not know of now and that times will come when many of my friends here will shake their heads and say 'Poor Bill,' but all I ask is for suspension of judgment until the situation may be understood. My decisions will rest upon the principles of sound and honest business policies which I have outlined. Details will, I am sure, explain what may appear to be errors of judgment and mistakes."

What Mr. Taft said preceding his plain business talk pleased the club immensely. He told of the many policies which had been dictated to him by the local committeemen during the campaign and then of the whole object of being president, which was to enforce the laws and give every honest endeavor a fair opportunity and to warn with knowledge and prosecute with vigor every apparent effort to evade the laws and every scheme to affect prosperity by dishonest business methods.

The club of which Mr. Taft was the guest tonight was also his host at a dinner which he attended just before leaving the United States to become governor of the Philippines as the appointee of President McKinley. The club had as its guests tonight members of similar organizations from Chicago, St. Louis, and Kansas City.

**Messages Exchanged with Bryan.**

Mr. Taft today received a telegram of congratulation from Mr. Bryan and replied to it. The two messages follow:

"Please accept congratulations and best wishes for the success of your administration. W. J. BRYAN."

"I thank you sincerely for your cordial and courteous telegram of congratulation and good wishes. WILLIAM H. TAFT."

The message from Bryan came while Taft was addressing the general conference of the Women's Foreign Missionary society of the Methodist Episcopal church. He received the message on his return to his residence and answered it at once.

**Commends Work of Missions.**

In his address to the women Mr. Taft gave an enthusiastic commendation of foreign mission work. His experience in the far east, he said, had taught him the value of this work in uplifting those peoples, and he commented upon the elevating effect of Christianity, and especially upon the heathen women.

In the Philippines, Mr. Taft asserted, the

## ART GIVES BACK LOST GIRL?

### Father Sees in Painting Daughter, Missing 18 Years.

### SEARCH FOR MODEL BEGUN.

### Parent Writes from Chicago for More Clews in His Hunt.

New York, Nov. 5.—[Special.]—Will Grefe, a New York artist and illustrator, received a letter today which made him believe he had been the means, unconsciously, of locating for an anxious father a young girl who has been missing eighteen years.

The letter, coming to Mr. Grefe from a man of whom he never heard before, tells the story better than anything else. It runs:

"You will pardon me, I am sure, this intrusion on your privacy by an anxious father seeking his long lost daughter. Some eighteen years ago I divorced my wife. The custody of my little daughter, a golden haired beautiful baby, was awarded to me by the court, but my wife stole the child and fled.

"I traced her finally to Chicago, where I found she had eloped with a married man. After nearly ten years' search I located her in London. My daughter was not with her. She claimed to have left her with a relative in Chicago.

**Pictures Give Him Clew.**

"I have searched vainly ever since, and am now on the train returning from San Francisco to Chicago. When in London recently I saw one of your pictures, 'A Friend at Court,' and the likeness was so much like my wife at the age of 20 that I thought of writing, but hesitated to bring my grief before a stranger.

"In San Francisco the other day I saw in another picture of yours, 'The Golden Opportunity,' the same striking likeness, so that I am convinced the model who sat for you must be my daughter. Will you not let me know her name and address, and all you may know about her, particularly if she has any recollection or knowledge of ever having been in Chicago? Could you possibly obtain from her one or more (different) photographs?

"I am no longer rich, but could provide for her comfortably, and the one object of my life has been to find her and clasp her in my arms. You will surely help me, will you not? Please address me at 182 La Salle avenue, Chicago. THOMAS P. SMITH."

**Artist Thinks Hunt Ended.**

"I believe my model is Mr. Smith's daughter," said Mr. Grefe tonight in his studio. "I have written and told him so, although I tried not to raise his hopes too much for fear of disappointment. I think he will come to New York, and I will be glad to help him find the girl, though, I must confess, I do not know where she is just now.

"There were several instances in my acquaintance with the model that now make me believe she is the missing girl."

Grefe said he did not even know the girl's name or address and had not seen her for some time.

## MINE WRECKED, 4 MEN BURIED, AS RESULT OF "WINDY" SHOT.

### Dust Explosion in Leiter Property Sets It Afire, Hurts Three—Cut Off Air to Stop Blaze.

Benton, Ill., Nov. 5.—[Special.]—A "windy" shot fired in the Rend mines at Rend, Ill., owned by W. P. Rend of Chicago, probably has resulted in the death of four shot firers, who were buried under an avalanche of coal. The mine was wrecked.

Several hundred men, including fifty miners from this city, are on the scene tonight trying to effect a rescue of the entombed men or recover their bodies. A rescue party of forty men has entered the mine through the airshaft. It is not thought possible the four shot firers can be alive.

Joseph Leiter's mine at Victor took fire last evening from a dust explosion in which three men were injured. The mine is being sealed up with the idea of putting out the fire by cutting off all air.

## KILLED BY DRINKING WHISKY.

### Laborer Bets He Can Take Fifteen Drams Without Pausing, but Dies After Swallowing Eleventh.

Eleven drinks of West Hammond whisky caused the death of Charles Wishing, a husky laborer, yesterday morning.

Wednesday evening, in the saloon of Frank Zamaitak, 226 One Hundred and Fifty-fourth place, Wishing wagered $1 with John Machinkowski, a fellow laborer in a glue factory, that he could take fifteen drinks of whisky without pausing.

He was supplied with a bottle and a glass, but before he had taken the eighth drink he began to cough, and witnesses urged him to stop. At the eleventh drink he was swaying and holding to the bar, and the saloonkeeper refused to let him continue.

Wishing was led into a rear room, where he fell asleep, and he died before morning. Coroner Hoffman impaneled a jury, which blamed Zamaitak for the death. The coroner had him held in bonds of $2,000, which were furnished by friends. Wishing was 24 years old, and had a wife and a small child living at 200 One Hundred and Fifty-fourth place, West Hammond.

## ETHEL ROOSEVELT IN MISHAP

### Saddle Breaks as Hunting Mount Leaps Stream in Swamp.

### NEGRO BOY HER RESCUER.

### After He Quiets Horse Girl Continues in the Chase.

Buffalo, N. Y., Nov. 5.—[Special.]—Miss Ethel Roosevelt narrowly escaped serious injury today while riding with the Genesee Valley Hunt club. While she was riding across a swamp the horn of the saddle on which Miss Roosevelt was seated broke. Her mount was going at a fast pace and she hung in a dangerous position while the animal, frightened by the accident, tried to run away.

Harp Wilson, a young colored boy, drove his horse to the front and reached Miss Roosevelt's side just in time to prevent a runaway. He rescued the president's daughter from her perilous position, and after a new saddle had been provided she rode on with the hunt.

**Leap Followed by Accident.**

The run began near Avon. A fox was started in a patch of woods, and the pack followed, circling through the fields. The hounds closed in on the fox, and Reynard took to a swamp.

It was at this point the accident happened to Miss Roosevelt. A broad leap across the deeper portion of the swamp caused her to break the horn of her saddle.

The plunging horse, made nervous by the sudden shifting of the girl's weight, plunged and reared. Miss Roosevelt hung pluckily to the reins with one hand, and maintained her position on the animal's back by grasping his mane with the other.

**Negro Boy Makes Rescue.**

The horse was rapidly getting beyond her control, and she was fast slipping down from the insecure saddle when the colored youth reached the struggling mount.

The boy grasped the bridle and soothed the plunging beast until Miss Roosevelt had time to dismount. She pluckily continued the hunt, however, after the broken saddle had been replaced.

## THIS BRIDGE STILL UNLUCKY.

### Clark Street Span Over River Jammed Again by Lake Vessel and Put Out of Commission.

Clark street bridge was put out of commission again last night when the freight steamer Chemung, loaded with grain bound for Buffalo, crashed into it and tore away fifty feet of bridge railing.

present degree of success in civilization and government was made possible through the influence of Christianity.

Each member of the conference had provided himself with a small American flag and the presence of Mr. Taft was the signal for a pretty demonstration. At the end of his speech he was overwhelmed with congratulations on his election.

## TAFT OPENS PROSPERITY'S WAY

### Pittsburg Steel and Ore Conditions, Together with Mill Resumption Elsewhere, Show Amazing Revival.

Pittsburg, Pa., Nov. 5.—[Special.]—The United States Steel corporation partly uncovered its hand in the Pittsburg district today when it showed that, with independent concerns it had for several months been planning to make the year 1909 the biggest in the history of iron and steel.

Startling figures were produced to show that all records for carrying iron ores into the Pittsburg district are being shattered and there is already piled up in the district about ten million tons of ore, or enough to run most of the blast furnaces at their full capacity for a year. In addition to this, about three million tons of ore will yet be brought in, which will give the mills more material than they ever used in any year, and arrangements have been made for using it all in 1909.

From the Bessemer & Lake Erie railroad, the Carnegie Steel or United States Steel corporation's ore carrying line, it is learned that up to Nov. 1 this line had brought from the lakes 4,668,000 tons of ore since midsummer. Last year it carried 5,843,000 tons of ore. There are yet almost two months of the present year, and steel men declare they will more than equal the ore record of last year.

**Gets Over 12,000,000 Tons of Ore.**

The Bessemer and Lake Erie carries about half the ore brought into the Pittsburg district. Other lines are carrying heavily in proportion to the territory they cover, so ore shipments into the Pittsburg district this year will likely be 12,000,000 tons, which, added to the surplus left from the shipments of last year, gives an immense tonnage on which to start the new year.

So anxious is the steel corporation to have enough ore on hand to make a world breaking run in 1909 it has decided to run its own heavy lake vessels with ores as long as they can break through the ice and run them without insurance, too, for the lake season, so far as the insurance companies understand it, closed on Oct. 31.

**Contracts for Thousands of Cars.**

The Pressed Steel Car company of Pittsburg announces tonight that it has been awarded a contract for 2,200 new steel cars by southern and western railroads. The Carnegie Steel company has been asked to bid at once on steel to be used in their construction. It is reported that many hundreds of men will be placed at work next week at car making plants. In addition to this order, there was inquiry in the Pittsburg district today for 500 cars from an eastern railroad and 1,500 cars from a road in Virginia. It is believed now that work to keep car plants going for one year will be closed within the next ten days, as many of them had been hanging fire pending the election.

**"Sunny Jim's" Town Booms.**

Utica, N. Y., Nov. 5.—[Special.]—It is announced today the Globe woolen mills of this city, which give employment to more than 1,000 skilled hands, and one of the leading industrial concerns in Utica, will resume work on full time within a few days. Since last May the mills have been working on a schedule of forty hours a week.

**Three Years' Building in Sight.**

Trenton, N. J., Nov. 5.—[Special.]—Following the election, the local plant of the American Bridge company today received orders to double the force of men here and work night and day. The orders, it is said, show this condition will last three years. The new work is for the building of apartment houses in New York, held up until the election of Taft was assured.

**Banking Business Starts Ahead.**

Springfield, Ill., Nov. 5.—[Special.]—The sentiment of financial security following the election of Taft is emphasized strongly in the Illinois state banking department. A new state bank was organized by the department at Champaign today. Another will be organized tomorrow at Crete, and a third on Tuesday at Lanark. It is understood in the auditor's office that preparations for the organization of these and other banking institutions in the event of success of the republican national ticket were made weeks ago, the formality of submitting papers to the authorities being held in abeyance until the outcome of the election was learned.

**More Work in Railroad Shops.**

Fort Wayne, Ind., Nov. 5.—[Special.]—The big Pennsylvania shops here today began to work seventy-five hours a week to get ready for the rush of traffic that is expected to make a car shortage before another month. In addition, over 100 new men were added to the pay roll. The force had been working only fifty-five hours a week prior to election. Orders were also issued today increasing the hours in the Wabash shops to sixty-five a week.

**Three Mills to Start Full.**

Pawtucket, R. I., Nov. 5.—The thread mills of the J. & P. Coats company in this city, employing 2,500 hands, will resume a full time working schedule on Saturday, according to an announcement posted in the mills today. The mills have been running on short time since the financial depression of last fall.

**Alabama Iron Trade Jumps.**

Birmingham, Ala., Nov. 5.—Alabama iron manufacturers sold 50,000 tons of pig iron in the first twenty-four hours after the election and inquiry for a large tonnage is in hand. The iron sold is to be delivered during the first quarter of the coming year.

**Cotton Mills on Full Time.**

New York, Nov. 5.—Notice was posted today in the cotton mills of the James Chadwick & Bro. company, Ltd., of Jersey City, N. J., that beginning Saturday the mills would resume operation on a full time schedule. The mills, which furnish employment for 200 hands, have been on half time since April.

**Detroit Feels the Boost.**

Detroit, Mich., Nov. 5.—[Special.]—The Burroughs Adding Machine company announced today that it will tomorrow start all its departments on full time, fifty-four hours a week. Of late most of the men have been getting in only forty-eight hours.

Of a score of industrial firms interviewed the majority said heavy orders were expected this winter, and work already has begun on orders placed last summer contingent upon republican success.

**Locomotive Shops Get Busy.**

Boston, Mass., Nov. 5.—Beginning Saturday the 1,800 machinists, boilermakers, blacksmiths, steamfitters, and their helpers and the men of the other crafts at the big locomotive shops of the New York, New Haven and Hartford railroad at Readville will start on a full time schedule. The men have been working on a five days' basis for two months and during the early summer were employed but four days a week.

**Mills Start After Two Years.**

Elmira, N. Y., Nov. 5.—The Elmira Heights rolling mills which have been idle nearly two years started fires today with large orders ahead.

## SAYS PROSPERITY IS COMING.

### Secretary of Agriculture Predicts Great Revival of Industry as the Result of Taft's Election.

Prosperity unexampled in America, James Wilson, secretary of agriculture, believes, will follow the election of William H. Taft to the presidency.

Mr. Wilson arrived at the Auditorium hotel yesterday on his way to Washington from his home in Tampa, Ia. He had taken an active part in the campaign in Iowa and other states, and he said the issues of the battle had been clearly and cleanly fought and won by the republicans. He also declared that the average voter is being educated to study conditions as well as the candidates, which makes it easier for a "spellbinder" in his work.

He had nothing to say regarding the new cabinet, asserting that Taft would make an excellent president, surrounded by able men as his advisers.

## SHURTLEFF LEADS FOR NEW SPEAKER

### House Leader's Re-election Is Forecast as a Result of Tuesday's Victories.

### BUT LITTLE OPPOSITION.

### Possible Interference by Deneen Regarded Detrimental to His Interests.

Speaker Edward D. Shurtleff has such a long lead in the race for the speakership of the house in the Forty-sixth general assembly that he appears as a safe winner, barring interference on the part of Gov. Deneen.

Mr. Shurtleff, reëlected to the legislature by a diminished plurality, will have the backing of a majority of the old members of influence and there is no strong man on whom his opponents can unite. The men likely to be elected to the legislature were canvassed before the election and Mr. Shurtleff has promises of support from most of the legislators whose influence is weighty in matters of organization.

If Gov. Deneen had many bills which he was committed to secure from the legislature he probably would do everything in his power to defeat Shurtleff, and might succeed, but in doing so he would establish an independent republican organization in the house similar to that of the "Sherman thirty-nine," which resulted from the defeat of Lawrence Y. Sherman by Richard Yates.

**Guerrilla Warfare Is Recalled.**

The guerrilla warfare started by this independent organization finished in the expulsion of Speaker John Miller from the chair, owing to the Mueller bill episode, which gave the independents and the democrats a chance to unite.

If Shurtleff were defeated by the governor's efforts next January, it is certain that another independent organization, with the present speaker at its head, would be formed. The speaker can depend upon the support of such men as Representatives Shanahan, Gillespie, Kleeman, Curran, Smejkal, Dudgeon, Erickson, Beck, Fieldstack, Glade, Hope, Erby, Burgett, Bush, Parker, and others who are ex-members or present members and who will form the experienced group in the Forty-sixth assembly.

Gov. Deneen has small reason to mix in this legislative contest. His principal concern now is to obtain from the assembly the legislative action needed to carry out his asylum program.

**Deneen Interference Is Unlikely.**

Mr. Deneen's intention is believed to be not to interfere and in such case Mr. Shurtleff has the call on the speakership for the third time.

In the Eighth district, which reëlected Shurtleff, he ran second to Arthur K. Stearns, the other republican elected to the house. Stearns beat the Shurtleff vote in Boone and Lake counties and his total for the district was 500 votes more than were cast for the speaker.

Returns from all the counties indicate that Gov. Deneen's plurality will stick at about 25,000. The figures now available are official in a large number of counties and complete but unofficial in the others. They give him a plurality of 25,458 over Stevenson, and it is not thought that any serious errors are contained in the returns which combine to give these figures.

Taft's plurality grew with the receipt of complete returns and he now has a plurality of 184,177, still further emphasizing the extent to which Deneen was cut by republican voters. It is probable the difference between the two pluralities does not illustrate it completely, it being known that many democrats voted for Bryan, but refused to vote for Stevenson on account of Roger C. Sullivan.

This aided Deneen and offset some of the republican votes which were cast for Taft and Stevenson. Taft's total vote was 618,429, Bryan's 434,252.

Deneen's total vote was 542,402, Stevenson's 516,944.

**More Democrats in Senate.**

The democrats have doubled their representation in the senate. In the Forty-fifth assembly there were seven democratic senators. Now there will be fourteen. The republicans have lost Senator McShane in the Fourth district, Senator Berry in the Thirty-second, Senator Bare in the Thirty-sixth, Senator Chafee in the Fortieth, and Senator McElvain in the Forty-fourth. Robert E. Mabry has been defeated by Albert E. Isley for Senator Houser's seat and Daniel E. Rose by James A. Womack for Senator Bartley's place.

Altogether the minority party gains seven members, has reëlected its three senators who were candidates for reëlection and with its four holdovers has a respectable sized delegation in the upper branch, although still swamped by thirty-seven republicans.

Further losses in the republican membership of the house are reported, but not enough to reduce the republican majority materially. Thomas B. Needles in the Forty-fourth district seems to have been defeated by James M. Etherton, democrat, and for the first time in years the district will have two democratic members in the lower branch.

Senator A. J. Hopkins will find some enemies among the republicans who are back in the legislature, especially in the house, but with the indorsement of his party behind him he is not likely to have much trouble. If the republican members go into caucus and vote the way they were instructed by their districts in the primaries Mr. Hopkins will come out of the caucus the candidate of all the republicans.

There is no getting away from that fact, and the republicans who are not infatuated with the junior senator are not likely to refuse to enter the caucus and are less likely to bolt it after it has agreed on a candidate.

Mr. Shurtleff and Mr. Hopkins have not been upon particularly friendly terms and the speaker may put a few hurdles in the senator's way, but it is reasonable to suppose that if Mr. Hopkins' friends will help to reëlect Mr. Shurtleff the speaker will forget that there have been times when his thoughts of the senator were harsh.

**Local Optionists Claim Strength.**

The local option advocates are confident that they have such control of the legislature as to make the repeal of the local option law impossible. E. A. Scroggin, attorney for the Anti-Saloon league, gave out a statement yesterday in Springfield, saying:

"There is no doubt we will have more members in the next legislature pledged to our program than the liquor fellows will have. Returns on members of the legislature are doubtful in many districts, but enough are in to make it reasonably sure that we will have a majority of members who have pledged themselves or who are known to be friendly to the county option feature and whom we expect to be with us.

"There is no possibility of a repeal of the present local option law."

## WARNER ACCUSED OF FRAUD.

### Democrats of Michigan Indicate Intention to Contest Re-election of Present Governor.

Lansing, Mich., Nov. 5.—[Special.]—A fight for the governorship in Michigan is indicated by a statement given out by State Chairman Winship of the democratic party today. An effort likely will be made to show that Gov. Warner, who apparently has a plurality of a few thousand, was elected by fraud in the upper peninsula.

Lawton T. Hemans, the democratic nominee, made a close run, holding Gov. Warner down to a plurality of about 7,000, while Taft carried the state by nearly 150,000. Every large city in the lower part of the state gave Hemans majorities with the single exception of Detroit. He went to the straits of Mackinac with about 15,000 plurality.

It was expected that this would not be overcome in the north, as Warner lost Chippewa and Mackinac counties and was cut in other localities, including the city of Marquette, which he lost. Nevertheless returns indicate a surprising plurality of 20,000 in the upper peninsula for Warner, giving him the election.

## ILLINOIS VOTE FOR PRESIDENT AND STATE OFFICERS.

**PRESIDENT.**
(Complete, unofficial.)
Taft, rep. .......... 618,429
Bryan, dem. .......... 434,252
Taft's plurality, 184,177.

**GOVERNOR.**
(Complete, unofficial.)
Deneen, rep. .......... 542,402
Stevenson, dem. .......... 516,944
Deneen's plurality, 25,455.

**SECRETARY OF STATE.**
(Forty-seven counties.)
Oglesby, rep. .......... 333,888
Perry, dem. .......... 309,241

**LIEUTENANT GOVERNOR.**
(Forty-seven counties.)
Ross, rep. .......... 400,516
Beidler, dem. .......... 283,651

**AUDITOR.**
(Forty-four counties.)
McCullough, rep. .......... 397,386
Jeffris, dem. .......... 236,980

**STATE TREASURER.**
(Forty-four counties.)
Russell, rep. .......... 336,833
Mount, dem. .......... 263,446

**ATTORNEY GENERAL.**
(Forty-three counties.)
Stead, rep. .......... 329,515
Hall, dem. .......... 273,703

**SUPREME COURT CLERK.**
(Thirty-three counties.)
Davis, rep. .......... 336,799
Pickering, dem. .......... 241,673

**PRESIDENT.**

| County. | Taft, rep. | Bryan, dem. |
|---|---|---|
| Adams | 7,233 | 8,294 |
| Alexander | 3,198 | 1,870 |
| Bond | 2,142 | 1,460 |
| Boone | 2,805 | 587 |
| Brown | 940 | 1,594 |
| Bureau | 5,271 | 2,853 |
| Calhoun | 735 | 905 |
| Carroll | 2,450 | 1,027 |
| *Cass | 1,889 | 2,434 |
| Champaign | 7,126 | 4,810 |
| *Christian | 3,686 | 4,156 |
| Clark | 3,158 | 2,783 |
| *Clay | 2,250 | 2,152 |
| Clinton | 2,100 | 3,000 |
| Coles | 4,519 | 4,027 |
| Cook | 222,628 | 140,215 |
| *Crawford | 3,090 | 2,890 |
| *Cumberland | 1,730 | 1,810 |
| *De Kalb | 5,842 | 1,727 |
| *De Witt | 2,622 | 2,144 |
| Douglas | 2,651 | 1,995 |
| Du Page | 4,487 | 1,958 |
| Edgar | 3,744 | 3,420 |
| *Edwards | 1,614 | 747 |
| Effingham | 1,812 | 2,752 |
| Fayette | 3,198 | 3,104 |
| Ford | 2,611 | 1,247 |
| Franklin | 2,542 | 2,403 |
| Fulton | 6,222 | 4,869 |
| *Gallatin | 1,551 | 1,846 |
| Greene | 2,004 | 3,059 |
| *Grundy | 3,008 | 1,853 |
| Hamilton | 1,809 | 2,108 |
| *Hancock | 3,781 | 4,260 |
| *Hardin | 813 | 680 |
| *Henderson | 1,547 | 820 |
| *Henry | 6,387 | 2,490 |
| *Iroquois | 4,855 | 2,966 |
| Jackson | 4,015 | 3,142 |
| *Jasper | 1,860 | 2,818 |
| *Jefferson | 3,100 | 3,360 |
| *Jersey | 1,460 | 1,818 |
| Jo Daviess | 3,093 | 2,302 |
| *Johnson | 1,913 | 1,055 |
| Kane | 12,547 | 4,349 |
| Kankakee | 5,967 | 2,547 |
| *Kendall | 1,937 | 552 |
| Knox | 7,066 | 3,246 |
| *Lake | 6,392 | 2,264 |
| La Salle | 11,262 | 7,590 |
| *Lawrence | 2,197 | 2,253 |
| Lee | 4,228 | 2,100 |
| Livingston | 5,635 | 3,737 |
| Logan | 3,272 | 3,324 |
| Macon | 6,624 | 4,641 |
| Macoupin | 5,052 | 5,747 |
| Madison | 9,442 | 7,800 |
| Marion | 2,501 | 3,012 |
| *Marshall | 1,879 | 1,706 |
| *Mason | 1,917 | 2,260 |
| *Massac | 2,082 | 652 |
| McDonough | 3,701 | 3,093 |
| McHenry | 5,331 | 1,887 |
| McLean | 9,042 | 5,982 |
| Menard | 1,583 | 1,740 |
| *Mercer | 2,871 | 1,777 |
| Monroe | 1,724 | 1,504 |
| *Montgomery | 3,780 | 3,909 |
| Morgan | 4,012 | 4,001 |
| *Moultrie | 1,700 | 1,700 |
| *Ogle | 4,848 | 1,761 |
| Peoria | 10,734 | 8,885 |
| *Perry | 2,387 | 2,474 |
| *Piatt | 2,340 | 1,530 |
| Pike | 2,932 | 3,859 |
| *Pope | 1,706 | 748 |
| Pulaski | 2,183 | 1,070 |
| *Putnam | 834 | 412 |
| Randolph | 3,034 | 3,164 |
| Richland | 1,684 | 1,938 |
| Rock Island | 7,900 | 4,671 |
| Saline | 3,125 | 2,470 |
| Sangamon | 10,317 | 9,226 |
| *Schuyler | 1,622 | 1,876 |
| *Scott | 1,012 | 1,366 |
| *Shelby | 3,268 | 4,165 |
| *Stark | 1,635 | 738 |
| St. Clair | 12,619 | 11,329 |
| *Stephenson | 4,588 | 4,062 |
| *Tazewell | 3,767 | 3,786 |
| *Union | 1,695 | 2,690 |
| *Vermilion | 11,727 | 6,820 |
| Wabash | 1,515 | 1,814 |
| Warren | 3,284 | 2,819 |
| *Washington | 2,355 | 1,830 |
| Wayne | 2,928 | 2,770 |
| *White | 2,436 | 2,934 |
| Whiteside | 5,188 | 2,175 |
| Will | 10,440 | 5,690 |
| Williamson | 4,790 | 3,551 |
| *Winnebago | 8,919 | 2,163 |
| *Woodford | 2,204 | 2,156 |
| Totals | 618,429 | 434,252 |
| Plurality | 184,177 | |

**GOVERNOR.**

| County. | Deneen, rep. | Stevenson, dem. |
|---|---|---|
| *Adams | 6,493 | 8,974 |
| Alexander | 3,054 | 1,892 |
| Bond | 2,042 | 1,578 |
| Boone | 2,053 | 1,228 |
| Brown | 856 | 1,699 |
| Bureau | 4,737 | 3,279 |
| Calhoun | 710 | 920 |
| Carroll | 1,958 | 1,200 |
| *Cass | 1,702 | 2,550 |
| Champaign | 5,731 | 5,193 |
| *Christian | 3,450 | 4,872 |
| Clark | 3,114 | 2,847 |
| Clay | 2,128 | 2,269 |
| Clinton | 2,000 | 3,000 |
| Coles | 4,270 | 4,308 |
| Cook | 186,819 | 158,216 |
| *Crawford | 3,037 | 2,915 |
| *Cumberland | 1,691 | 1,845 |
| De Kalb | 5,024 | 2,486 |
| De Witt | 2,465 | 2,285 |
| Douglas | 2,891 | 2,152 |
| Dupage | 3,728 | 2,702 |
| Edgar | 3,657 | 3,503 |
| Edwards | 1,577 | 836 |
| Effingham | 1,685 | 2,931 |
| Fayette | 3,114 | 3,254 |
| Ford | 2,201 | 1,534 |
| Franklin | 2,454 | 2,486 |
| Fulton | 5,735 | 5,174 |
| *Gallatin | 1,329 | 1,809 |
| Greene | 1,738 | 3,341 |
| Grundy | 2,748 | 1,676 |
| Hamilton | 1,782 | 2,167 |
| *Hancock | 3,476 | 4,504 |
| *Hardin | 802 | 691 |
| Henderson | 1,465 | 872 |
| Henry | 5,502 | 3,291 |
| Iroquois | 4,184 | 3,523 |
| Jackson | 3,780 | 3,307 |
| *Jasper | 1,898 | 2,382 |
| *Jefferson | 3,903 | 3,462 |
| Jersey | 1,391 | 1,872 |
| Jo Daviess | 2,643 | 2,769 |
| *Johnson | 1,894 | 1,163 |
| Kane | 10,832 | 6,096 |
| Kankakee | 4,658 | 3,855 |
| Kendall | 1,681 | 779 |
| Knox | 6,578 | 3,681 |
| *Lake | 5,583 | 2,998 |
| La Salle | 9,748 | 8,957 |
| Lawrence | 2,180 | 2,275 |
| Lee | 3,643 | 2,822 |
| Livingston | 4,092 | 4,416 |
| Logan | 2,415 | 3,007 |
| Macon | 5,656 | 5,489 |
| Macoupin | 4,582 | 5,676 |
| Madison | 8,818 | 8,513 |
| Marion | 2,423 | 2,367 |
| *Marshall | 1,725 | 1,814 |
| Mason | 1,607 | 2,379 |
| Massac | 1,908 | 749 |
| McDonough | 3,494 | 3,315 |
| McHenry | 4,249 | 2,965 |
| McLean | 7,488 | 7,323 |
| Menard | 1,457 | 1,878 |
| Mercer | 2,600 | 1,829 |
| Monroe | 1,682 | 1,578 |
| *Montgomery | 3,494 | 4,164 |
| Morgan | 3,358 | 4,695 |
| Moultrie | 1,606 | 1,776 |
| *Ogle | 3,998 | 2,434 |
| Peoria | 9,156 | 9,775 |
| Perry | 2,275 | 2,635 |
| *Piatt | 2,078 | 1,762 |
| Pike | 2,785 | 4,043 |
| Pope | 1,659 | 812 |
| Pulaski | 2,078 | 1,170 |
| Putnam | 768 | 449 |
| Randolph | 2,691 | 3,536 |
| Richland | 1,623 | 1,986 |
| Rock Island | 6,719 | 4,110 |
| Saline | 3,047 | 2,517 |
| Sangamon | 9,905 | 10,542 |
| *Schuyler | 1,490 | 1,988 |
| *Scott | 1,012 | 1,456 |
| *Shelby | 3,149 | 4,121 |
| Stark | 1,371 | 949 |
| St. Clair | 11,573 | 12,265 |
| Stephenson | 3,934 | 4,640 |
| Tazewell | 3,421 | 4,046 |
| *Union | 1,627 | 2,744 |
| *Vermilion | 10,848 | 6,999 |
| Wabash | 1,481 | 1,831 |
| Warren | 3,080 | 2,401 |
| *Washington | 2,288 | 1,906 |
| Wayne | 2,867 | 2,852 |
| *White | 2,335 | 3,032 |
| Whiteside | 4,515 | 2,756 |
| Will | 8,708 | 7,404 |
| Williamson | 4,674 | 3,673 |
| *Winnebago | 7,301 | 3,919 |
| *Woodford | 1,938 | 2,278 |
| Totals | 542,402 | 516,944 |
| Plurality | 25,485 | |

*Official vote.
Other totals (incomplete)—Chafin, pro., 19,281; Debs, soc., 26,397; Hisgen, 6,319.

## VOTE ON PROPOSITIONS.

| County. | Total vote | Canal bonds—Yes. | No. | Banking amendment—For. | Ag'nst. |
|---|---|---|---|---|---|
| Adams | 16,617 | 5,848 | 4,882 | 5,509 | 1,810 |
| *Boone | 3,744 | 2,412 | 785 | 1,446 | 546 |
| Brown | 2,596 | 1,282 | 490 | 947 | 905 |
| *Cass | 4,420 | 2,618 | 910 | 1,842 | 989 |
| Cook | 403,191 | 278,565 | 49,500 | 290,194 | 25,281 |
| *Crawford | 6,340 | 2,480 | 1,408 | 1,411 | 438 |
| *De Kalb | 8,174 | 5,261 | 1,016 | 3,067 | 460 |
| *De Witt | 5,207 | 2,288 | 1,055 | 1,688 | 847 |
| *Edwards | 2,520 | 1,288 | 456 | 680 | [illegible] |
| Greene | 5,275 | 3,732 | 510 | 2,174 | 487 |
| Hamilton | 4,143 | 859 | 2,006 | 695 | 732 |
| *Hancock | 8,314 | 5,658 | 2,224 | 2,867 | 1,053 |
| Henderson | 2,629 | 1,237 | 666 | 1,060 | [illegible] |
| Iroquois | 9,225 | 4,780 | 1,475 | 3,494 | 1,317 |
| Jackson | 7,735 | 3,300 | 1,438 | 1,631 | 671 |
| *Jasper | 4,392 | 1,970 | 1,510 | 1,045 | 481 |
| *Jefferson | 6,785 | 2,544 | 2,153 | 1,442 | 1,088 |
| *Jersey | 3,446 | 2,451 | 364 | 1,204 | 217 |
| *Johnson | 3,072 | 968 | 1,101 | 680 | 637 |
| Kane | 18,139 | 12,716 | 1,611 | .... | .... |
| Kendall | 2,668 | 1,960 | 388 | 1,150 | 300 |
| Knox | 11,200 | 5,700 | 1,500 | 3,400 | 780 |
| Lake | 9,376 | 6,034 | 1,210 | 4,414 | 1,246 |
| *Lee | [illegible] | [illegible] | [illegible] | [illegible] | [illegible] |
| *Mason | 4,348 | 3,348 | 482 | 2,812 | 236 |
| McHenry | 7,039 | [illegible] | 1,057 | 2,957 | 309 |
| McLean | 16,011 | 6,200 | 800 | 3,500 | 390 |
| Mercer | 4,648 | 2,477 | 808 | 2,088 | 515 |
| Monroe | 3,320 | 1,040 | 1,107 | 795 | 523 |
| *Montgomery | 8,519 | 2,845 | 2,136 | 2,478 | 667 |
| *Moultrie | 3,415 | 1,826 | 884 | 1,204 | 906 |
| *Ogle | 6,990 | 3,068 | 1,220 | 2,710 | 702 |
| Perry | 5,158 | 1,901 | 1,467 | 1,104 | 1,467 |
| *Piatt | 4,079 | 2,281 | 980 | 1,544 | 491 |
| *Pope | 2,518 | 1,006 | 568 | 490 | 285 |
| Pulaski | 3,495 | 1,070 | 330 | 660 | 294 |
| *Putnam | 1,317 | 1,110 | 93 | 434 | 18 |
| *Richland | 3,519 | 1,107 | 834 | 1,234 | 768 |
| *Schuyler | 3,782 | 1,671 | 797 | 1,299 | 445 |
| *Shelby | 7,884 | 3,902 | 3,661 | 2,741 | 941 |
| *Stark | 2,497 | 1,497 | 607 | 908 | 383 |
| *Stephenson | 9,113 | 4,520 | 1,096 | 3,299 | 901 |
| *Tazewell | 8,006 | 6,320 | 856 | 3,038 | 549 |
| *Union | 4,529 | 2,068 | 328 | 1,512 | 541 |
| *Vermilion | 19,336 | 10,391 | 4,474 | 3,452 | 1,267 |
| Warren | 6,807 | 1,207 | 809 | 966 | 492 |
| *Washington | 4,465 | 1,597 | 1,218 | 845 | 425 |
| Will | 16,549 | 12,243 | 1,817 | 9,878 | 2,443 |
| *Winnebago | 12,748 | 7,251 | 1,135 | 4,195 | 496 |
| *Woodford | 4,710 | 3,125 | 616 | 1,956 | 401 |
| Totals | 720,975 | 447,850 | 111,042 | 302,161 | 60,024 |

*Official vote.

## STATE'S "YES" ON WATERWAY

### Late Estimates Indicate Certain Passage of Bond Issue.

### CHANNEL A FACT IN 7 YEARS.

### Robert Isham Randolph Predicts Quick Realization of Canal.

**VOTE ON WATERWAY BONDS.**

| | |
|---|---|
| Estimated total vote of state | 1,096,877 |
| Estimate of "yes" vote | 650,828 |
| Estimate of "no" vote | 160,637 |
| Not voting | 285,422 |
| Majority of "yes" vote over half of total vote | 77,389 |

Returns from forty counties outside Chicago indicate that the deep waterway proposition has received enough "yes" votes to give it a majority of over 75,000. In the opinion of Chicago advocates of the plan this means that the lakes to the gulf deep waterway will be completed within seven years. It was feared that the proposition might lose owing to failure of voters to mark the little ballot. Returns from the country, however, indicate the voters in the large river towns were not as indifferent toward the proposition as the rural districts and gave it large "yes" majorities which equalized the lack of interest in the interior and will give the proposition an actual majority of all the votes cast outside Cook county in addition to the large lead it received from Cook.

The figures published herewith are averages based on returns from 40 per cent of the counties in the state. In the remainder of the counties the vote on the waterways and banking law amendments has not been counted. The banking law amendment has received a much larger majority because it required only a majority of the votes cast on the proposition.

**Outlines the Legislative Steps.**

Accepting victory as certain, Robert Isham Randolph, secretary of the internal improvement commission of Illinois, declared that the crucial point of the deep waterway plan is passed and that in all probability the great water route now is only a question of time.

The steps to be taken were outlined by Mr. Randolph as follows:

First—The passing of a deep waterways bill by the Illinois general assembly.

Second—The appointment of a commission to have charge of the actual construction work.

Third—Provision by the federal government for such improvements as are necessary outside of Illinois.

"The Illinois bill is pretty nearly certain, I think," said Mr. Randolph. "Many of the legislators have expressed themselves publicly in favor of the project, and a large majority is known to be favorably disposed. The appointment of a commission, of course, would follow legislation action naturally. As for the third step, we have positive assurances from Washington that if this Illinois waterway is constructed the rest will be done by the government."

**Business Men Approve It.**

The amendment to the general banking law meets with unanimous favor among Chicago bankers and business men. Briefly the amendment provides:

1. That a director must be the owner of ten shares of the capital stock of his bank. Stock must not be hypothecated in any way for any loan.

2. That the power of officers and directors to borrow and the amount they can borrow be limited. Loans to officers must be reported specifically to the auditor in the regular bank reports.

3. That the auditor have the same power to close a bank and place it in the hands of a receiver without giving notice that the controller of the currency has with national banks.

## OVER A MILLION VOTES IN OHIO.

### Taft-Harmon Tickets Largely Responsible for Slowness in Getting at Returns.

Cincinnati, O., Nov. 5.—At the Tuesday election Ohio polled a vote that surpasses the million ballots deposited four years ago, making a new high record for Ohio voters.

Exact figures are slow in coming in. The immense ballot, which had compelled the making of special boxes and increases in the booths, was in part responsible for this slowness, but the large number of Taft-Harmon votes cast caused much of the difficulty.

Taft carried Ohio by probably over 70,000, while Harmon won by about 20,000. And yet such figures as have been received on minor candidates, although meager, indicate the probable victory of all other republicans on the state ticket. The republicans also are believed to have carried the legislature, but exact figures are lacking.

## PAYNE CALL SHOWS TARIFF GOOD FAITH

### Republicans Hail Ways and Means Committee Chairman's Quick Action.

### WORK OF SHORT SESSION.

### Expected to Pave Way for Better Results than Dingley Bill Could Show.

Washington, D. C., Nov. 5.—[Special.]—As a clear and decisive sign that the republican party was not shooting into thin air with its preëlection predictions and promises came the announcement by Chairman Payne of the house committee on ways and means, as told in today's TRIBUNE, that hearings on provisions of a bill for revision of the tariff would be taken up at Washington immediately. This announcement, arriving as it did with a veritable flood of news from over the country, which fairly rings with renewed hope and business activity, seems to clinch the fact that the election pledges meant what they said.

The republican congress, judging from the announcement of Chairman Payne, intends to take a healthy running start at its job of revising the tariff. Schedules are to be overhauled, and with such promptness that it will be difficult for any one to say that faith has not been kept to the last degree.

The beginning of the tariff hearings on Nov. 10 means that practically three months is to be saved in preparation of the big tariff bill which is to go before the Sixty-first congress at its special session to be called in March. This is a start which the Dingley bill in 1897 did not have. It can now be predicted that within thirty days after the convening of the special session of congress the house will have before it a fully digested measure.

**Payne Shows His Earnestness.**

The announcement of Chairman Payne setting specific dates throughout November for discussion of the various items of the tariff bill by manufacturers comes with a promptness which shows an earnestness on the part of Mr. Payne and his committee that can mean only one thing—results.

It is true that a new appointment of the ways and means committee will have to be made in March, but assuming that Speaker Cannon is to succeed himself as presiding officer of the house, this will mean but a filling of whatever vacancies there may be in the present committee at the time of its reorganization.

The election returns make it apparent that it will be necessary to appoint but two or three new members to that committee.

**First Date on the Schedule.**

In outlining the program of the tariff hearing to begin on Nov. 10 it is observed that Chairman Payne has placed chemicals, oils, and paints at the head of the list of schedules to be considered. This is no doubt done to appease the vociferous demand which has been going on from manufacturers of those commodities, and to show them that consideration will be given to commodities which need an increase of tariff as well as those on which reduction is demanded. The manufacturers of chemicals have asserted and practically proven that their products are least protected of all the commodities in which manufacturers have to compete with foreign importations. Spirits, wines, and other beverages will next get a hearing, closely followed by consideration of the schedules on tobacco, sugar, and agricultural products.

The wood pulp and paper manufacturers will have an inning with the committee on Nov. 20 and 21.

The committee will busy itself with other manufacturers until the 4th of December, which will be three days before the convening of congress. No doubt there will be supplementary hearings scheduled during the progress of the session, and it is predicted that material for a complete bill will be in possession of the committee by the time the sixtieth congress adjourns.

**Talk of Short Session Passage.**

The publication of Chairman Payne's program today gave rise to a report in Washington that the administration would even discount its promises by proceeding to put through a tariff bill during the short session of congress about to commence.

This is hardly likely, if not impossible, as such measures require an infinite amount of labor and consume a long period of time in preparation.


NOTHING DOWN 50c A WEEK

$18.50

SEVERAL HUNDRED elegant new models to select from in every conceivable shade, plain color and stripe for this season—made of the finest all-wool worsted fabrics, beautifully man-tailored and satin lined. Values that we positively defy you to duplicate elsewhere for cash.

All Alterations Free.

Herbert L. Joseph & Co.
ENTIRE THIRD FLOOR
217 and 219 State Street
Open Saturday Night Until 9:30

FIRE! FIRE! FIRE!
SALE NOW ON
250 HIGH GRADE
PIANOS
IN BIG FIRE SALE
All Guaranteed for 20 Years by Manufacturers.
THESE PIANOS ESCAPED DAMAGE.
The insurance companies settled with us and allowed 60% on our entire stock. This enables us to offer the public prices never equaled.
Call and convince yourself.
284 WABASH AVE., EAST SIDE
2 Doors South of Van Buren-St.
T. J. Rochford & Co.
OPEN EVENINGS

SUBSCRIBE FOR THE TRIBUNE.

1 of the New 1111
Our Chic
A "comer" in the FLORSHEIM String of "Thorobreds."
For the man who cares.
Ask to see this Fall Winner
The Florsheim Store
75 E. Jackson Blvd., Between State and Dearborn

40% Discount
On Derby Desks and Chairs
Never before have you had such an opportunity for *bargains*, and *we* know what *bargains* are around the Derby storerooms.

The reason for this *40% reduction* is that we have just returned to stock a lot of *Derby* Desks and Chairs which we *rented* to *political committees* to use during the campaigns just passed. None of this furniture has been used more than six weeks and in many instances not more than six *days*.

We could sell this lot for absolutely *new* and *you* wouldn't know the difference, but *we* know, and our *conscience* and *business principles* won't allow us to do this.

*Every one* knows the quality of Derby Office Furniture, so it is needless for us to dwell upon this subject further than to state that each piece in this lot bears the Derby stamp which stands for *perfection in construction*.

DERBY DESK COMPANY
311 WABASH AVENUE

The Standard for 30 Years
Jaeger
Natural Sanitary
Woolen Underwear
is conceded by all expert and unbiased authorities to be absolutely the best. Only one quality—in six weights. There are many imitations—and that is the best that can be said of them. The genuine Jaeger is on sale in Chicago only at the company's store
82 State St.
Bet. Randolph and Washington


## BRYAN DOWNFAL[L] TO EXALT GUFF[EY]

### Democrats Say Pennsy[lvania] Take Lead in Repudiati[on] of Defeated Leader.

### OLD FOE RISES ON RU[INS]

### Stained Glass Window Donor Get Back His Place on th[e] National Committee.

Local democrats are looking to Pe[nnsyl]vania to take the lead in the repudia[tion of] Bryan as the further "peerless lead[er" of] their party. It is to take the shape [of the] election of Col. James Guffey of that [state] as the national committeeman to the va[cancy] caused by the death of James Kerr. B[ryan's] friend.

Col. Guffey was Bryan's friend durin[g the] campaigns and showed his personal [regard] by donating the celebrated stained [glass] windows which decorated the Bryan h[ome at] Lincoln. But when the windows bec[ame a] matter of gossip, Mr. Bryan took um[brage] and, not contented with writing his [...] friend a severe lecture, used his con[...] the Denver convention to throw Col. [Guffey] off the national committee. Personal [...] took the place of the former friendship [...] had profited the late candidate so gre[...]

Now, however, conditions are ra[dically] changed. Bryan is a beaten man a[nd not] a "peerless leader" any longer. T[here is] a vacancy in the national committe[e from] Pennsylvania which must be filled [by the] state committee. That committee i[s] friendly to Col. Guffey. He was thro[wn out] at Denver, but still remained in co[ntrol of] his state organization. So the man [whom] Bryan humiliated at the national c[onven]tion is now in shape to reassert him[self at] home, and his return to the governin[g body] of the party will be recognized all o[ver the] country as a distinct slap at Mr. Brya[n.]

**Bryan's Statement Causes Glo[om.]**

But while this happening will giv[e] personal satisfaction to the democrati[c man]agers, who think the only hope for thei[r party] lies in the total elimination of Bry[an and] Bryanism, it comes a long ways fro[m what] they would like to accomplish. Brya[n's] statement yesterday that while [...] for president, he would still wor[k as a pri]vate citizen for his country's g[ood, was in]terpreted by them as meaning th[at he will] still remain a disturbing factor in [...]

Three local managers of some i[...] were taking lunch together at t[he ...] house at the noon hour and one [...]

"I see Bryan says that if he [had been] elected president, he has had an influ[ence on] the policies of this country."

"I don't know about that," repli[ed an]other, who is a county committeeman. [...] thing I do know. He has destroyed [the democ]ratic party, not only in Chicago, [but in] the country. If that is what he [...] right."

**Show Others Far More Popul[ar.]**

All the anti-Bryan democrats poin[t to the] fact that Bryan ran behind his ticket [all over] the country as proof that as a candi[date he] is absolutely impossible. They cite [Minne]sota, where Taft had 100,000 plur[ality, but] yet Johnson was elected governo[r, and] Indiana, which Bryan lost and M[arshall car]ried for governor; New York, [...] overwhelmingly for Taft, bu[t where] Hughes had a hard fight; Illinoi[s, where the] difference between the Bryan a[nd Steven]son vote was nearly 140,000, and other [...] cases, and draw the not illogical con[clusion] that Bryan may be a good Chau[tauqua] lecturer, but when it comes to gett[ing votes] he is in the "also ran" class. [...] Bryan did not carry a county, bu[t the demo]cratic candidate for governor m[...] in Kansas and Nebraska the dem[ocratic] tickets exceeded Bryan in num[bers ...] secured.

But the Bryan enthusiasts are st[ill claim]ing that if their idol only got a fair [chance he] could be elected yet.

The man most talked about in both [...] yesterday as a likely candidate for [...] the day was Gov. John A. [Johnson of] Minnesota. He seemed to be [...] table except perhaps to the [...] Bryanites.

**Kern Eliminated; Lamb fo[r ...]**

From Indiana came a story wi[th con]siderable authority back of it. [...] John E. Lamb, late chairman of th[e demo]cratic advisory committee, was to be [the or]ganization candidate for United Stat[es sena]tor to succeed Senator Hemingway, [instead] of John W. Kern, just defeated for vi[ce presi]dent.

The explanation was that Indian[a demo]crats urged and secured the nomin[ation of] Kern at Denver in order to pave the w[ay for] Lamb for the senate in case they ca[rried the] legislature.

Roger S. Sullivan and a party of [friends] went to French Lick yesterday and [will be] gone ten days. The object was "to g[et a] rest."

Reservations have been made at th[e Audi]torium Annex hotel for Norman E. [Mack,] chairman of the democratic nationa[l com]mittee, who will arrive from Buff[alo this] morning to close up the headquarter[s of the] committee in the hotel. Frank H. Hit[chcock,] chairman of the republican national c[ommit]tee, also will arrive from New York [to close] up the republican headquarters.

## SOUTH DAKOTA KEEPS DIV[ORCE ...]

### Proposed Change of the Short Ter[m] Believed to Have Been De[feated] at the Polls.

Sioux Falls, S. D., Nov. 5.—[Specia[l.]—Pro]ponents of the proposed new divor[ce law] raising the period from six months t[o ...] and requiring that hearings be held [at reg]ular terms of court instead of "in ch[ambers"] tonight confidently claim the propose[d mea]sure is defeated. Those favoring the [...] pute this. Leading politicians who [are in] close touch with conditions through[out the] state express the opinion that the [pro]posed divorce law has been defeated.

## NEVADA IN THE TAFT COL[UMN]

### Strongly Democratic on Local [Ticket] with Vote on the Elector[s] in Doubt.

Reno, Nev., Nov. 5.—Nevada's local [ticket is] more completely democratic this y[ear than] at any other campaign in her histo[ry. The] legislature, which has been in doub[t, turns] out to be entirely democratic. Senat[or New]lands will be returned by a good m[ajority.] Bartlett wins by a heavy plurality [for con]gress. The incomplete reports show [the] state is in doubt as to results on the [electoral] ticket.

## FOES JOIN AGAINST M'CA[RREN]

### District Leaders in Brooklyn [Said to] Be Planning Overthrow [of] Murphy's Enemy.

New York, Nov. 5.—[Special.]—Th[ere are] rumors in Brooklyn tonight that, in [addition] to Election Commissioner James Ka[ne, Pat]rick H. Quinn, the leader in the First [district,] John Morrissey Gray, the leader in th[e ...] and Michael E. Butler, the leader [of the] Twelfth, still another district leader [is] in a revolt against McCarren. If [...] they will depose the senator from th[e leader]ship of the new executive comm[ittee.]

## BURKE WINS IN NORTH DA[KOTA]

### Democrat Elected Governor, Res[t of Re]publican State Ticket Success[ful] Johnson Choice for Senat[or.]

Bismarck, N. D., Nov. 5.—[Sp[ecial.]—] Burke, democrat, has been elected [governor] by 4,500 to 5,000. The rest of the re[publican] state ticket and two republican cong[ressmen] won. Thomas Marshall was defeate[d for] United States senate by M. N. Jo[hnson in] the republican primaries.

NOTHING DOWN 50c A WEEK

$18.50

SEVERAL HUNDRED elegant new models to select from in every conceivable shade, plain color and stripe for this season—made of the finest all-*worsted fabrics*, beautifully tailored and satin lined. Values that we positively defy you to duplicate elsewhere for cash.

*All Alterations Free.*

Herbert L. Joseph & Co.
ENTIRE THIRD FLOOR
217 and 219 State Street
Open Saturday Night Until 9:30

FIRE! FIRE! FIRE!
SALE NOW ON
250 HIGH GRADE
PIANOS
IN BIG FIRE SALE
Guaranteed for 20 Years by Manufacturers.
THESE PIANOS ESCAPED DAMAGE.
The insurance companies settled with us and allowed 60% on our entire loss. This enables us to offer the pianos at prices never equaled. Call and convince yourself.
WABASH AVE., EAST SIDE
3 Doors South of Van Buren-St.
J. Rochford & Co.
OPEN EVENINGS

SUBSCRIBE FOR THE TRIBUNE.

New 1111

Store
State and Dearborn

Sanitary
Underwear
unbiased authorities to
one quality—in six
tions—and that is the
The genuine Jaeger
the company's store
St.
Washington


# BRYAN DOWNFALL TO EXALT GUFFEY

## Democrats Say Pennsy Will Take Lead in Repudiation of Defeated Leader.

## OLD FOE RISES ON RUINS.

### Stained Glass Window Donor May Get Back His Place on the National Committee.

Local democrats are looking to Pennsylvania to take the lead in the repudiation of Bryan as the further "peerless leader" of their party. It is to take the shape of the election of Col. James Guffey of that state to the national committeeman to the vacancy caused by the death of James Kerr, Bryan's friend.

Col. Guffey was Bryan's friend during two campaigns and showed his personal regard by donating the celebrated stained glass windows which decorated the Bryan home in Lincoln. But when the windows became a matter of gossip, Mr. Bryan took umbrage, and, not contented with writing his former friend a severe lecture, used his control of the Denver convention to throw Col. Guffey off the national committee. Personal enmity took the place of the former friendship which had profited the late candidate so greatly.

Now, however, conditions are radically changed. Bryan is a beaten man and not a "peerless leader" any longer. There is a vacancy in the national committee from Pennsylvania which must be filled by the state committee. That committee is most friendly to Col. Guffey. He was thrown out at Denver, but still remained in control of his state organization. So the man whom Bryan humiliated at the national convention is now in shape to reassert himself at home, and his return to the governing body of the party will be recognized all over the country as a distinct slap at Mr. Bryan.

**Bryan's Statement Causes Gloom.**

But while this happening will give some personal satisfaction to the democratic managers, who think the only hope for their party lies in the total elimination of Bryan and Bryanism, it comes a long ways from what they would like to accomplish. Bryan's public statement yesterday that while beaten for president, he would still work as a private citizen for his country's good was interpreted by them as meaning that he would still remain a disturbing factor in the party.

Three local managers of some importance were taking lunch together at the Sherman house at the noon hour and one remarked:

"I see Bryan says that if he never is elected president, he has had an influence on the policies of this country."

"I don't know about that," replied another, who is a county committeeman. "One thing I do know. He has destroyed the democratic party, not only in Chicago, but all over the country. If that is what he means, he is right."

**Elect Others Far More Popular.**

All the anti-Bryan democrats point to the fact that Bryan ran behind his ticket all over the country as proof that as a candidate he is absolutely impossible. They cite Minnesota, where Taft had 100,000 plurality, and yet Johnson was elected governor of 25,000; Indiana, which Bryan lost and Marshall carried for governor; New York, which went overwhelmingly for Taft, but in which Hughes had a hard fight; Illinois, where the difference between the Bryan and Stevenson vote was nearly 140,000, and other similar cases, and draw the not illogical conclusion that Bryan may be a good Chautauqua lecturer, but when it comes to getting votes he is in the "also ran" class. In Michigan Bryan did not carry a county, but the democratic candidate for governor may have won; in Kansas and Nebraska the democratic state ticket exceeded Bryan in number of votes received.

But the Bryan enthusiasts are still asserting that if their idol only got a fair deal he could be elected yet.

The man most talked about in both camps yesterday as a likely candidate for 1912 during the day was Gov. John A. Johnson of Minnesota. He seemed to be fairly acceptable except perhaps to the most radical Bryanites.

**Kern Eliminated; Lamb for Senator.**

From Indiana came a story which had considerable authority back of it. It was that John E. Lamb, late chairman of the democratic advisory committee, was to be the organization candidate for United States senator to succeed Senator Hemingway, instead of John W. Kern, just defeated for vice president.

The explanation was that Indiana democrats urged and secured the nomination of Kern at Denver in order to pave the way for Lamb for the senate in case they carried the legislature.

Roger S. Sullivan and a party of friends went to French Lick yesterday and will be gone ten days. The object was "to get some rest."

Reservations have been made at the Auditorium Annex hotel for Norman E. Mack, chairman of the democratic national committee, who will arrive from Buffalo this morning to close up the headquarters of the committee in the hotel. Frank H. Hitchcock, chairman of the republican national committee, also will arrive from New York to close up the republican headquarters.

# SOUTH DAKOTA KEEPS DIVORCE.

### Proposed Change of the Short Term Law Believed to Have Been Defeated at the Polls.

Sioux Falls, S. D., Nov. 5.—[Special.]—Opponents of the proposed new divorce law, raising the period from six months to a year and requiring that hearings be held at regular terms of court instead of "in chamber," tonight confidently claim the proposed measure is defeated. Those favoring the law dispute this. Leading politicians who are in close touch with conditions throughout the state express the opinion that the proposed divorce law has been defeated.

# NEVADA IN THE TAFT COLUMN?

### Strongly Democratic on Local Ticket, with Vote on the Electors in Doubt.

Reno, Nev., Nov. 5.—Nevada's local ticket is more completely democratic this year than at any other campaign in her history. The legislature, which has been in doubt, turns out to be entirely democratic. Senator Newlands will be returned by a good majority. Bartlett wins by a heavy plurality for congress. The incomplete reports show that the state is in doubt as to results on the national ticket.

# FOES JOIN AGAINST M'CARREN.

### District Leaders in Brooklyn Said to Be Planning Overthrow of Murphy's Enemy.

New York, Nov. 5.—[Special.]—There were rumors in Brooklyn tonight that, in addition to Borough Commissioner James Kane, Patrick H. Quinn, the leader in the First district; John Morrissey Gray, the leader in the Third, and Michael E. Butler, the leader in the Fourth, still another district leader will join in a revolt against McCarren. If possible they will depose the senator from the chairmanship of the new executive committee.

# BURKE WINS IN NORTH DAKOTA.

### Democrat Elected Governor, Rest of Republican State Ticket Successful—Johnson Choice for Senate.

Bismarck, N. D., Nov. 5.—[Special.]—Burke, democrat, has been elected governor by 4,830 to 5,000. The rest of the republican state ticket and two republican congressmen. Thomas Marshall was defeated for the United States senate by M. N. Johnson at the republican primaries.

# TWO SERIOUS TASKS FOR TAFT

### Replacing Root and Bonaparte Will Cause Care.

## CABINET GUESSERS ARE BUSY

### Loeb Says He Is Not Seeking Portfolio Position.

Washington, D. C., Nov. 5.—[Special.]—Cabinet making being the order of the hour, it is not improper to say that the appointment of the heads of the state department and the department of justice will mean for President Elect Taft many days of earnest thought.

It is now certain that both President Roosevelt's appointees to those important positions will vacate their posts at the end of his term, Secretary Root probably being later called to a place on the Supreme bench, or to the New York senatorship, and Attorney General Bonaparte returning to his practice in Baltimore.

**Reid, Kellogg, Ellis Guessed At.**

For men who will practically guide the government in its dealings with the powers of the world and the conduct of national legal affairs which have of late grown so important, Mr. Taft will no doubt desire to do some earnest seeking, and to assure himself that these two aids will be of timber which will not need changing during his term of office.

The cabinet makers at large are at present at a loss for the "best bets" for these two offices, and are generally leaving matters for Mr. Taft himself to settle, although they venture to predict that Whitelaw Reid or some other American representative abroad will reach the state department position, and either Frank B. Kellogg or Wade Ellis will get the attorney generalship.

It is far more popular, however, to assert that Mr. Taft will have men new and heretofore unseen at Washington as his appointees for these two positions.

**Talking Loeb for Cabinet Job.**

The cabinet builders gratuitously supplying Mr. Taft with material for his band of advisers spent a busy day discussing Secretary Loeb as secretary of the navy, secretary of the treasury, or almost any other cabinet position which can be filled by a man of his attainments.

It has been given out on excellent authority that Mr. Loeb can sit at Mr. Taft's cabinet table if he but says the word.

As the close assistant to President Roosevelt, Mr. Loeb has been under the eye of the president to be almost constantly since the latter's coming to Washington as a cabinet member. Mr. Taft has openly expressed his admiration of Mr. Loeb's abilities, and is said to have made the direct statement that he would make a desirable cabinet man.

**Denies Seeking Any Place.**

Secretary Loeb, however, says he has no intention of seeking a cabinet appointment and modestly assures his questioners that he probably is not built of good enough material for such a position. It is believed he desires to find a station in the business world rather than continue in politics, as he is not a rich man and can scarcely afford to overlook several opportunities that have offered themselves.

The navy portfolio, mentioned several times as being practically open to Secretary Loeb, is pronounced to be out of the question. Navy men openly say the appointment of a plain business man and all around landsman would be extremely undesirable, if not really detrimental to the navy's interests.

**Treasury Berth Would Fit Him.**

The treasury portfolio, if considered at all, would be more to Secretary Loeb's fitting, as well as liking, and the holding of it for a few years undoubtedly would give him a start in the financial world which practically would mean his independence for the rest of his career.

The secretaryship of the treasury, however, cannot yet be regarded as an open post. George B. Cortelyou, its present incumbent, while generally regarded as being about to leave the cabinet, is giving the position close and useful attention, and Mr. Taft when he is seated, may find it desirable to urge him to remain. Mr. Cortelyou is silent as to either his wishes or what possibilities there may be in regard to a change there.

# BRYAN WILL WORK AS PRIVATE.

### Not Disgruntled by Defeat and Thinks His Views Will Triumph in the End.

Lincoln, Neb., Nov. 5.—William J. Bryan issued the following statement:

"The election has gone against us by a decisive majority. The returns are not all in, and it is impossible at the present time to analyze them or to say what causes contributed most to the republican victory.

"We made our fight upon a platform which embodied what we believed to be good for the American people, but it is for the people themselves to decide what laws they desire and what method of government they prefer. I have faith that the publicity which we asked for will yet commend itself to the American people that the election of senators by the people will be secured, that the iniquities of the trust will arouse an opposition that will result in the elimination of the principle of private monopoly. I am confident that the people will see the necessity for the labor legislation and the tariff reduction which our platform demanded. I am confident, too, that the educational work done in this campaign will result in securing greater protection to bank depositors.

"These are the most prominent reforms for which we labored and I believe that these reforms will yet come, together with more effective regulation of railroads and independence for the Filipinos.

"In this hour of national defeat I find some consolation in the cordial support given by my neighbors, by the citizens of Lincoln, and by the people of the state of Nebraska. With a democratic governor and a democratic legislature we shall be able to put into practice so much of the Denver platform as relates to state legislation, and I trust that our state will set an example that will be an influence for good in the nation."

# FORT HAMILTON SHAKEUP HAINS-ANNIS AFTERMATH.

### Tragedy's Revelation of Bacchanalian Orgies Evokes Order Removing Band and Shifting Staff.

New York, Nov. 5.—[Special.]—The war department, it became known tonight, has given the military garrison at Fort Hamilton, where the Hains-Annis scandal tragedy developed, one of the biggest shakeups in its history. The fort is to be stripped not only of its staff of commanding officers but it is to be deprived even of the post band, one of the largest and best in the service.

Under the drastic order which is to go into effect in about a week the staff and band will be transferred to Fort Hancock at Sandy Hook. Fort Hamilton will then be left barren of its great social inspiration, music, which has long made it one of the gayest centers of army life in America.

The official explanation of the change is that it is a mere routine procedure. According to a statement made tonight by one of the officers at Fort Hamilton, the real reason that lurks behind the wholesale change in the personnel of the garrison is to be found in the revelations as to frolics at the post contained in alleged letters of Mrs. Claudia Hains, wife of Capt. Peter Hains Jr., who, with his brother, Thornton J. Hains, is under indictment for killing William E. Annis, the publisher and yachtsman.

According to these letters, the genuineness of which is denied by Mrs. Hains, some officers, their wives, and friends led a merry life at Fort Hamilton, which often concentrated itself in bacchanalian revels at which men and women drank themselves "under the table."

# "Ice King" Morse and President of His Bank, Convicted of Misappropriating Funds of New York Bank of North America.

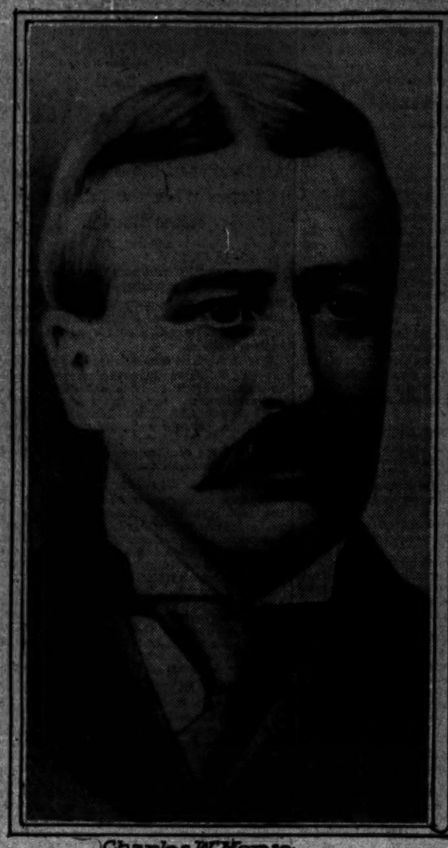

Charles W. Morse.

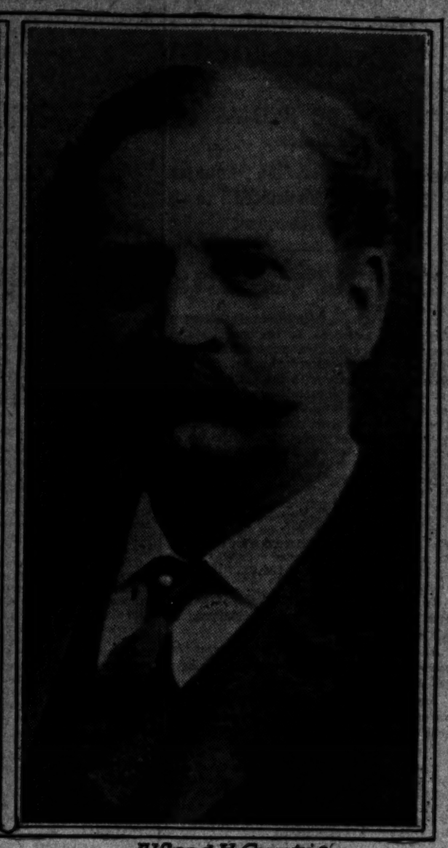

Alfred H. Curtis.

# NEXT HOUSE REPUBLICAN BY 41

### Net Gain of Nine for Democrats in Congress Is Made.

## COMMITTEES TO BE REMADE.

### Cannon to Retain Gavel but Important Posts Are Vacated.

Washington, D. C., Nov. 5.—[Special.]—The republican party will, according to present returns from all congressional districts in the United States, control the next national house of representatives by a majority of 41. The figures so far received show the election of 216 republicans and 175 democrats, a gain for the latter party of 9.

The majorities in several districts are reported as extremely close, and it is possible that in a few instances the official count may change the figures given above.

**Table Showing New House.**

The following table shows the number of representatives elected from all the states:

| | Dem. | Rep. | | Dem. | Rep. |
|---|---|---|---|---|---|
| Alabama | 9 | | Nevada | 1 | |
| Arkansas | 7 | | New Hampshire | | 2 |
| California | | 8 | New Jersey | 8 | 4 |
| Colorado | 3 | | New York | 17 | 26 |
| Connecticut | | 5 | North Carolina | 9 | |
| Delaware | | 1 | North Dakota | | 3 |
| Florida | 3 | | Ohio | 6 | 12 |
| Georgia | 11 | | Oklahoma | 5 | |
| Idaho | | 1 | Oregon | | 2 |
| Illinois | | 20 | Pennsylvania | 6 | 27 |
| Indiana | 13 | | Rhode Island | 1 | 1 |
| Iowa | | 10 | South Carolina | 7 | |
| Kansas | 1 | 6 | South Dakota | | 3 |
| Kentucky | 9 | | Tennessee | 8 | |
| Louisiana | 7 | | Texas | 16 | |
| Maine | | 3 | Utah | | 1 |
| Maryland | 5 | | Vermont | | 2 |
| Massachusetts | | 11 | Virginia | 9 | |
| Michigan | | 12 | Washington | | 3 |
| Minnesota | | 7 | West Virginia | 5 | |
| Mississippi | 6 | | Wisconsin | 1 | 10 |
| Missouri | 10 | 5 | Wyoming | | 1 |
| Montana | | 1 | | | |
| Nebraska | 6 | 1 | Totals | 170 | 216 |

The decisive victory of Joseph G. Cannon in Illinois and the defeat of certain congressmen who were pledged to throw their support to another man for speaker seems effectually to have quieted the move to oust Uncle Joe as presiding officer of the house. It is reported now that those who were leading the movement against Mr. Cannon have decided to compromise by demanding a revision of the house rules so as to allow the majority more sway in bringing up bills for consideration.

**To Begin Fight Early.**

Representative Townsend of Michigan generally is regarded as being the head of the insurgent movement and some time before election he was even looked upon seriously as a candidate for the speakership in the event of Uncle Joe's defeat or the gathering of strength sufficient enough to deprive him of his chair. Word now comes from Mr. Townsend that the opposition to Cannon is still determined to fight, but will bend its energies to making a change in the house rules.

The speaker will be asked early in the short session to agree upon some general plan of giving the house better control of its own business. One of the schemes is an increase of the rules committee to seven members to be elected by the house, instead of being appointed by the speaker. Just whether Representative Townsend will urge his cohorts to remain out of the caucus which will choose the speaker in case Mr. Cannon shows no signs of acceding to the demands of the rule revisionists, cannot be predicted, but it appears that the "down with Cannon" sentiment is not so fierce as it was before election.

# REPUBLICAN HOPE IN INDIANA.

### G. O. P. Chairman Claims Election of State Ticket, Except Governor and Attorney General.

Indianapolis, Ind., Nov. 5.—Fred A. Sims, acting republican chairman of the state committee, late tonight claims the election of the republican state ticket, with the exception of governor and attorney general, by small pluralities. The democratic committee still claims the entire state ticket. The official vote probably will be required to determine the successful candidates.

# MAJ. RAY BACK TO MANILA.

### Acting Paymaster of Department of the Lakes Starts for Philippines to Resume Regular Duties.

Maj. Beecher B. Ray, who has been acting paymaster of the department of the lakes for several months, departed last night for the Philippine islands, accompanied by Mrs. Ray, to resume his duties as army paymaster at Manila.

When the campaign of 1908 began he came to Chicago on leave of absence and began active work for the candidacy of Taft among the various railroad organizations with which he was affiliated.

He was assigned to duty as acting paymaster of the department of the lakes when Col. Tucker was taken ill. While in Chicago he lived at the Auditorium Annex hotel, where a "farewell" dinner was given in his honor last night by Manager Kennedy.

# MISSOURI FOR TAFT BY 4,236

### Later Returns Show Republican Victory Is a Certainty.

## HADLEY IS 16,998 IN LEAD.

### Democrats Probably Will Control Legislature by Six Votes.

St. Louis, Mo., Nov. 6, 2 a. m.—Returns compiled at 1 o'clock this morning give Taft 217,124 votes in Missouri and Bryan 312,880, a plurality for Taft of 4,236.

Hadley's plurality for governor is 16,998.

**Stone Far Ahead of Folk.**

Returns almost complete give Stone the democratic senatorial nomination over Folk by 18,823. As the legislature is democratic on joint ballot by six votes, Stone is assured of reelection to the senate provided that all democrats in the legislature abide by the advisory vote of the primary. That they will do this is by no means certain, and there are predictions tonight of a senatorial deadlock.

Lieut. Gov. John C. McKinley probably has won the republican senatorial nomination over Richard C. Kerens by 15,000 votes.

There are already hints that the bitterness engendered in the parties by the preliminary canvass will result in a bolt from the primary result on the part of several legislators. A hard fight for the place is certain to ensue when the legislature meets, and party lines may be broken down.

**Doubt on Minor Officials.**

The doubt as to the state ticket, other than governor, is by no means removed. Hadley has run far ahead of his associates in most of the 114 counties of the state, but the republican state committee insists that the minor state candidates will receive pluralities no less than that given to Taft.

# DEBS DENIES DECLINE IN VOTE.

### Socialist Election Returns and Figures from Other States Given Out at Terre Haute.

Terre Haute, Ind., Nov. 5.—Eugene V. Debs, defeated candidate for the presidency on the socialist ticket, today made the following statement concerning the falling off in the socialist vote:

"The so-called falling off was not a falling off. I attribute the votes falling short of the expected mark to the fact that an unusually large vote was cast for the socialist candidate in 1904. Then there were a great many disgruntled democrats who were chagrined because Parker was nominated and they voted with the socialists. This year they went back to the democratic party and voted for Mr. Bryan. I count that we have made a gain in the actual socialist vote."

Debs went on to cite figures from the socialist headquarters in New York to show that the total socialist vote this year is almost double that of 1904, which was 402,000. The New York state vote, on the same authority, is between 40,000 and 50,000, as against 35,000 in 1904 and 21,751 in 1908, when Hearst's independence league polled it down.

In Greater New York, it is claimed, Debs polled a total of 25,361, a gain of only 847 over 1904. This figure is behind the vote cast for Hisgen, the independence party candidate, who received 27,279 in Greater New York. In like manner Shearn, the independence candidate for governor, led Wanhope, the socialist candidate, in Greater New York by 84,176 to 23,414. Debs ran several thousand ahead of Wanhope throughout the state.

States, according to Debs' figures, that show gains for the socialists are Kansas, Nevada, Oklahoma, where the vote of 20,000 is double that of last year, and Minnesota.

The only state cited thus far to show a loss is Utah.

The official count of the Terre Haute vote gives no vote for Debs in his own precinct. He says that both he and his brother voted the straight socialist ticket and that he knows of others who voted the ticket in that precinct. Voting machines were used.

# JUDSON HARMON HERE TODAY.

### Ohio's Governor Elect Coming with His Wife to Chicago to Visit Their Daughter, Who Is Ill.

Judson Harmon, the newly elected democratic governor of Ohio, will arrive in the city with his wife this morning to see their daughter, Mrs. Gail Harmon Wright, who underwent an operation in a local hospital last Tuesday.

The parents did not learn of their daughter's precarious condition until yesterday. They immediately made preparations for the trip to Chicago when they heard the news and left their home, Cincinnati, last evening.

The operation was of a serious nature, but the present condition of Mrs. Wright is not considered dangerous. Mrs. George Cassatt of London, England, another daughter of the Harmons, was present at the operation.


Cold, Cutting Winds and Dust
Make Red, Weak, Weary, Watery Eyes.
Murine Eye Remedy affords Reliable Relief.


# BRYAN GETS 6 IN MARYLAND

### Highest Taft Elector at Midnight Has 170 Lead.

## TRICK BALLOT HURTS G. O. P.

### Democrats Have Easier Way to Vote than Republicans.

Baltimore, Md., Nov. 5.—[Special.]—At midnight the latest figures show that the highest Taft elector in Maryland has 170 plurality, and that the electoral vote of the state will be 5 for Bryan, 3 for Taft. The democrats claim they will have the electors.

Exact figures cannot be given until the canvass is completed. The canvass of about half the total vote of Baltimore city today, showed a gain of 167 for Taft.

**State Split Four Years Ago.**

There is no doubt that Taft will have a plurality in the highest vote cast for electors. Four years ago the state split its electoral vote, Parker receiving seven and Roosevelt one, Charles J. Bonaparte being the lone republican elector. He received 516 plurality.

In five counties—Worcester, Dorchester, Charles, Prince George's, and St. Mary's—the official count will not be completed until tomorrow. Bryan carried Prince George's by 34 majority, and Mudd, rep., for congress by 42.

Because of the split vote for electors in these five counties, owing to the complicated trick ballot, it is impossible accurately to figure out how the electoral vote will stand until the vote for each and every elector is canvassed.

It seems certain that the canvass of the eastern shore counties, Worcester and Dorchester, will show majorities for the democratic electors, but not so in Charles and St. Mary's, which are strong republican counties.

**Trick Ballot Hurts Republicans.**

Had it not been for the trick ballots in the Wilson law counties the republicans would have carried the state by a good plurality. It is estimated that the complicated ballot resulted in the throwing out of between 10,000 and 12,000 imperfectly marked ballots.

The ballot was so printed and folded that illiterate democrats could, by turning down one fold, mark the heads of their ticket for president and congressman, which were designated at the top, while illiterate republicans, principally negroes, had an open ballot, and were so mixed up by the arrangement that they could not mark properly.

# DIVORCE GOSSIP MENTIONS THREE SOCIALIST LECTURERS.

### Bill Filed Supposedly by Arthur Morrow Lewis, Who, Rumor Says, Wishes to Wed Gertrude B. Hunt.

A. M. Lewis, who began suit for divorce yesterday against Mrs. Martha Lewis, is believed to be Arthur Morrow Lewis, socialist lecturer and author of many books on socialism. His wife, who calls herself Lena Morrow Lewis, is also a socialist lecturer. The ground for divorce is given as desertion.

Lewis and his wife separated more than a year ago and since then Mrs. Lewis has been lecturing on socialism in California, her native state. During the last two years Lewis has delivered a series of socialist lectures at the Garrick theater on Sundays. He came to Chicago from California several years ago.

Stedman and Soelke are given in the bill as the attorneys. Seymour Stedman, who was the socialist candidate for state's attorney, said Arthur Shutan, an assistant in his office, is handling the case.

"I understand Lewis is seeking a divorce," said Attorney Stedman. "He spoke to me about it some time ago."

It is rumored among socialists that in the event Lewis obtains a divorce he will marry Gertrude Breslau Hunt, a socialist lecturer, who obtained a divorce a year ago.

# HANGS HERSELF WITH TOWEL.

### Mrs. Fannie Harmleck Commits Suicide After Sending Three Children Out to Play.

After sending her three small children out to play yesterday Mrs. Fannie Harmleck, 675 West Fourteenth street, committed suicide by hanging herself with a towel. Her body was found hanging from a door hinge by her husband when he returned from work.

Frank Harmleck told the police that his wife had been ill for several months and was despondent as a result.

Mrs. Maude Blake, 374 West Monroe street, died in the morning after she had swallowed poison, but a coroner's jury could not decide whether she took it accidentally or with suicidal intent.

In the presence of his wife John G. Hill, 668 West Monroe street, attempted to commit suicide last evening by swallowing cocaine. He had been drinking, it is said. Hill was revived by Dr. Harold H. Steere, 644 West Madison street. He is employed by the National Cash Register company.

# MORSE AND CURTIS ARE FOUND GUILTY

### High Finance Ends in Conviction of Misapplication of Huge Funds.

## FACE LONG PRISON TERMS.

### Former Heads of National Bank of North America, New York, Share Cell in Tombs.

New York, Nov. 5.—[Special.]—Charles W. Morse and Alfred H. Curtis shared a cell in the Tombs prison tonight. A jury had found them guilty of misapplication of the funds of the National Bank of North America, and of making false entries in the books of the bank. Morse's office used to be the directors' room of the National Bank of North America. Mr. Curtis' the general officers' room of the bank.

The cell they shared tonight has two bunks in it, one above the other, like berths in a steamship cabin. Even under incarceration they were unable to get away from their steamship associations, although this was not by intent but only because of local conditions in the Tombs. There was only one vacant room, the warden said, and to have put the two men in different cells would have been to rearrange some of the other prisoners of the government, so these two long time friends were stowed away together.

When their "pedigrees" were taken—this matter of routine took its customary course—Mr. Morse paid a delicate if late tribute to the business of professional banking; he described himself as a broker. Curtis described himself as a banker. Morse gave his address as 735 Fifth avenue; Curtis his as 303 West Eighty-fourth street. Mr. Morse gave his age as 52 years; Curtis his as 54 years.

**Ten Year Sentence Minimum.**

The formal opening of the government's case against Morse and Curtis took place three weeks ago today. The jury pronounced its verdict at 6 o'clock this evening. Even the prosecution scarcely looked for a verdict more favorable (from the prosecutors' point of view) than the conviction of both defendants on the charge of false entries and the additional conviction of Morse on the charge of misapplication of the bank's funds. All rides—even the judge, as some of his remarks during the trial had indicated—expected acquittal on the charge of conspiracy. The jury did acquit both defendants on this charge.

On these three charges the whole case rested. The counts of the indictment under the several charges were many, and in the strict letter of the statutes the years of imprisonment provided as a punishment run in number into the realm of the fantastic, overspanning consecutive lives of many men, even many generations of men.

In terms practical, each defendant is subject to a minimum sentence of five years' imprisonment on each of the two charges on which the jury found them guilty.

Judge Hough will impose sentence tomorrow morning at 10:30 o'clock. After that the two defendants will in all probability be admitted to bail as soon as their counsel can take the necessary procedure before the United States Circuit Court of Appeals looking to an appeal of their case to a higher court.

**Scene in the Courtroom.**

The moment of the announcement of the verdict was an intense one in the courtroom in the federal building. Mrs. Morse was in the room, accompanied by the woman friend who has been with her during most of the session of the trial. Curtis' sister was there on the other side of the room. Mrs. Curtis, whose devoted attention and constant presence at every session of the trial had won the sympathy of all the attendants at the trial, had been overcome by the strain this morning and had been obliged to go to her home. There were many other people in the room.

When the jurors came in for the last time the room was as still as a church. The foreman announced first that the jury found both defendants not guilty on the charge of conspiracy. On the charge of misapplication of funds he announced the jury had found both defendants guilty and both guilty on the charge of making false entries.

Morse's face, as the foreman pronounced the words slowly and clearly, showed one sharp yet scarcely noticeable tremor; then he was the same as he had been during most of the trial, his face calm set.

**Curtis Plays Stoic's Part.**

Curtis instantly labored under the keenest stress and his face showed sharp contrast between his characteristically red cheeks and the whiteness surrounding. He breathed hard, but he did not give way to the emotions which were racking him.

Mrs. Morse sat calm and apparently stupefied. While a tense moment lasted the foreman of the jury added:

"We commend strongly to the mercy of the court the defendant Curtis."

Judge Hough said: "I should be remiss in my duty if I did not say something to you, gentlemen of the jury, regarding your verdict. It is customary for jurors to listen attentively. But never in the twenty-four years that my experience covers have I been concerned in trying a case of this character, so complicated and so confining in every sense of the word. You have performed high, painful civic duty."

The jury then was discharged.

**Hearers Amazed at Verdict.**

Spectators at the trial, who had been openly expressing hope for conviction, spoke with agitated voices.

"A banker," said one, "a former 'ice king,' going to spend tonight in the Tombs!"

The Morse conviction is the latest in a large number in which the testimony—or elucidation of the bookkeeping records—furnished by Mr. Moxey and his assistants has enabled the establishment of a successful case.

Morse graduated from Bowdoin college and went into business with his father. He saw money in ice, leased a pond, and got more acreage, became known as "Silent Charley," and prospered. He became president of the American Ice company, took up with Tammany politicians, dropped them, and began the acquisition of a chain of banks. He got together about nine banks in a manner which didn't bear scrutiny when the smash came. He even went to Maine and corralled banks.

Morse was the power in the Bank of New Amsterdam and the Garfield National bank. His operations were the subject of comment in the financial district. The venturesome applauded him for his boldness; the conservatives watched him with alarm. The conservatives feared he was overextending himself.

**Banks His Power Swayed.**

When the panic came, with the elimination of Morse and the subsequent criminal prosecution, he had a chain of four important banks, three of which had clearing house memberships. The American Ice company, the American Ice Securities, the latter a holding company for the American Ice company, and the Consolidated Steamship company, which was a merger of the majority of the coastwise steamship companies.

The biggest bank of the Morse string and the one in which he maintained his office was the National Bank of North America. He was vice president and director of this bank. In addition to the banks mentioned, he was vice president and director of the Fourteenth Street bank, he was a large stockholder in the Mercantile National, and director in these institutions—the Garfield Safe Deposit company, the New Amsterdam Safe Deposit company, the New York Mortgage and Security company, the New York Produce Exchange bank, the Title Insurance company of New York, the Van Norden Safe Deposit company, and the Van Norden Trust company.

Morse was the principal in a lot of litigation, civil and criminal. The Dodge-Morse marriage and divorce tangle was one. It came out of his marriage to Mrs. Dodge, wife of Charles F. Dodge, who was a Pullman porter and hotel clerk. Several persons were indicted, but Hummel was the only person prosecuted.


ILLINOIS CENTRAL RAILROAD
CENTRAL MISSISSIPPI VALLEY ROUTE

SPECIAL
LOW RATES
EXCURSION
November 24

BIRMINCHAM

| Via | | ROUND TRIP |
|---|---|---|
| BIRMINGHAM, | ALA. | $20.45 |
| MONTGOMERY, | " | 22.55 |
| MOBILE, | " | 24.80 |
| OPELIKA, | " | 23.60 |
| SELMA, | " | 22.55 |
| ATLANTA, | GA. | 22.15 |
| ALBANY, | " | 25.45 |
| AUGUSTA, | " | 24.65 |
| FITZGERALD, | " | 25.75 |
| SAVANNAH, | " | 26.70 |
| THOMASVILLE, | " | 26.50 |
| BRUNSWICK, | " | 26.70 |
| JACKSONVILLE, | FLA. | 27.85 |
| DAYTONA, | " | 31.15 |
| DELAND, | " | 30.50 |
| MIAMI, | " | 38.85 |
| ORMOND, | " | 30.95 |
| PALATKA, | " | 29.05 |
| ST. AUGUSTINE, | " | 29.10 |
| ST. PETERSBURG, | " | 32.50 |
| TAMPA, | " | 32.50 |
| WEST PALM BEACH, | FLA. | 36.85 |
| KISSIMMEE, | | 31.45 |

Correspondingly low round-trip rates to many other points. Through daily sleeping cars Chicago to Jacksonville, Fla. Further information at Chicago City Ticket Office.

117 ADAMS ST.

Phone Central 6270 and have your tickets delivered to your office or address
A. J. CASSIDY, Dist. Pass. Agent.
117 ADAMS STREET.

IN THE DARK.

Most men buy clothing in the dark.

They must take some one's word for the fabrics, the linings and inner linings, unless they are expert judges.

You may take our word for the trustworthy character of the Suits and Overcoats we make.

With us there shall be no question about making right anything that should go wrong.

Suits, $15 to $45.

Overcoats, $15 to $30.

Browning, King & Company
DBW
191 and 193 State St.
CHICAGO

You won't be bothered with your glasses if you wear a Handy

Shur-on Eye Glass

On and off with one hand. Guaranteed against breakage. *Shur-on* glasses improve the looks as well as the sight.

Your present lenses can be put into a Shur-on mounting. Consult us.

Arthur R. McDougall & Company
40 Madison St., Heyworth Bldg.

Plant now Shrubs and Fruit Trees
Tulips Lilies
Vaughan's Seeds 84 & 86 Randolph St.
Catalogue Free

Natural Flavors

Dr. Price's Delicious Flavoring Extracts

are natural flavors. One trial proves their excellence in every respect.

# PRIMARY INQUIRY SECRETS LEAKING

### Political Machine Representatives Accused of Spying on Grand Jury's Work.

### LOESCH WARNS GOSSIPS.

### Prosecutor Hears Men on Investigating Body Talk to Friends of Accused.

On the first day of the secret examination into the conduct of certain ward "heelers" and "bosses" during the August primaries there was a rumor that political machine representatives had made an effort to penetrate the grand jury room secrets.

The report was said to be well founded, and it alleged that the proceedings of the first day were known to the political watchdogs set to the task within a few moments after the close of the morning and afternoon sessions.

The report was made to Special State's Attorney Frank J. Loesch that two of the jurors went immediately from their quarters on the sixth floor of the Criminal court building to a lower floor, where they told to a county officeholder the details of the evidence presented to the panel.

This assertion was made during the afternoon, and when the jury adjourned for the day at 5 o'clock half a dozen members of the investigating staff trailed as many members of the jury, but were unable to discover that any of them disclosed the secrets of the inquiry.

**Severe Penalty for Gossips.**

Mr. Loesch refused to discuss the fate of any juror found informing politicians of the indictments pending, but as a penalty of a $500 fine is attached to such offenses it was believed he would warn the entire panel when it convenes this morning.

The identity of the two already charged with the breach of the legal rules was not revealed by the complainant, who laid his report before one of Mr. Loesch's assistants, but the man to whom they are said to have talked was a west side politician whose name was mentioned in connection with the frauds revealed during the Healy-Wayman contest.

The situation is said to have been caused by the trepidation among west side political workers by the fear that the indictments may come close to some of the "big" men and a belief that the trend in such a direction may be detected by a knowledge of the grand jury proceedings.

This has been done in spite of the precautions to keep the witnesses free from inquiries as to the nature of their testimony which have been carried out throughout the investigation. Newspaper men have been told not to question them while waiting to be called before the jury, and after their testimony has been given they are whisked away through a side entrance.

The "leak" is said to have given full details of the evidence during the first day, which proved to be more sensational than was expected during the early stages of the inquiry.

**Former Justice Is Accused.**

The man accused by the first group of witnesses is O. J. Chott, a former justice of the peace. He was a candidate for the office of precinct committeeman of the Twenty-seventh precinct of the Nineteenth ward in the Yates organization and a dozen witnesses were called to show that he was unduly active at the polls.

He was accused of "running" the entire election in his precinct, including the judges, who gave him full sway even at the ballot box.

The chief witness against him was Philip S. Gillis, 414 South Morgan street, whom he defeated for the office of precinct committeeman. Gillis told his story to the jury and then was kept waiting while the other witnesses told theirs. Among them were Policemen James Murray, who was on duty at the polling place; Thomas C. Canty, a democratic judge; F. Kaplan, 402 South Morgan street; Samuel Rosenthal, 248 South De Koven street; Wolf Hammer, 401 South Sangamon street; Louis Block, 20 Newberry avenue, and Philip Shultz, 414 South Morgan street.

**Witnesses Call Him Stool Pigeon.**

While waiting to testify several of the witnesses blamed Gillis for their being dragged into the case.

"You are a stool pigeon and a policeman," shouted one angry witness approaching Gillis.

"It's a lie and you know it; I am simply doing my duty as a citizen," replied Gillis. "No man is greater than the law and people who violate the statutes should be punished."

Several times the dispute became so loud that detectives were oblige to quiet the participants.

Nearly all those subpenaed were unwilling witnesses.

**Orders Three to Jail.**

A foretaste of what guilty election officials may expect was given by Judge Rinaker's decision in the morning, which ordered three judges in the Thirty-fifth precinct of the First ward sent to jail.

The polling place of this precinct was at 1922 Archer avenue, and the men declared guilty of contempt of court were George D. Hart, 1924 Archer avenue; F. W. Leland, address unknown, and Oscar, address unknown.

The charges against the men included the following:

Allowing seven men to vote more than once.

Allowing fifteen unregistered men to vote without affidavits.

Allowing six men to vote after their names had been erased.

Allowing thirteen men to vote after they had moved out of the precinct.

Allowing five to vote from vacant lots.

Allowing twenty-six man to vote who had no residence in the ward.

Allowing a vote to be cast for a dead man.

Allowing fifteen challenged men to vote without affidavits.

Hart was the only defendant who could be found by the election commissioners' men, and Attorney Ayers told the court that the sheriff informed him that the other two had fled from the city.

Judge Rinaker sentenced the three defendants to ninety days in the county jail and ordered that the two missing be taken into custody as soon as possible.

## MISTAKEN FOR DEER; KILLED.

### North Dakota Newspaper Man Shot by His Companion While Hunting.

Williston, N. D., Nov. 5.—Phil Short, one of the best known newspaper men in North Dakota, was shot and killed yesterday by Clayton Yeakins while they were hunting deer in McKenzie county, across the river from here. Short was beating the bush and was taken for a deer by his companion.


The Best Bitter Liqueur

Underberg
The World's Best
Bitters

Years have proved its value, and all Nations use it. The world's favorite Tonic-cordial.

Sold Everywhere.

LUTTIES BROTHERS
U. S. Agents, New York.


# ELECTION REVIVES NATIONAL CREDIT.

(Continued from first page.)

things with a high hand at Denver and antagonized men like McCarren in Brooklyn, Guffey in Pennsylvania, Tom Taggart in Indiana, and Roger Sullivan in Illinois. At the same time it is not likely any of these leaders contributed materially to the defeat of the national ticket in Tuesday's election. Perhaps they did not do much for Bryan, but they put in their best licks for their local candidate, and it is a notable feature of this election that Chanler ran so well in New York, Harmon in Ohio, Marshall in Indiana, Stevenson in Illinois, and Johnson in Minnesota.

Had it not been for these peculiar conditions it is evident that Mr. Taft would have had in all of those states a record breaking majority. As it was, he led Roosevelt in New York state, carried Greater New York for the first time, and rolled up tremendous majorities in Illinois and Minnesota.

The reduced majority in Ohio and Indiana manifestly was caused by the bitter fight made upon the republican candidates for governor in those two states. It was a temperance issue which decided the election, and if that had not existed at the same time he was running there is no doubt in the world Mr. Taft would have had relatively as large a majority in Ohio and Indiana as he received in New York and Illinois. Taking into consideration, therefore, the fact that the national ticket suffered through the local antagonism to Hughes, Harris, and Watson, it will be found that Mr. Taft really carried the country by a popular vote as sensational in its way as that which was given to Roosevelt.

**Bryan Is Out for Good.**

Beyond all doubt William Jennings Bryan has now been removed from national politics as a disturbing factor, so far as he is personally concerned. As Senator Dolliver said to me in New York, "No man will ever run again for the presidency on his windpipe alone." This means that from now on the democrats will begin to line up for a new and probably a more conservative type of candidate.

The election on Tuesday has furnished an abundance of material. Lieut. Gov. Chanler of New York hardly measures up to the stature of a presidential candidate, and yet he made serious inroads upon the republican vote in the Empire state and was all but elected. Judson Harmon in Ohio, if he gives the people a wise administration, ought to be a formidable candidate for the presidency in 1912. He was attorney general under Cleveland, and unquestionably represented the conservative element of the democracy as well as any other man in the party, with the possible exception of David R. Francis of St. Louis.

The stars in their courses seem to have been fighting for several years back for John Johnson of Minnesota. An obscure country editor, he became a candidate for governor and finally succeeded to that office in the face of a formidable republican majority for Mr. Roosevelt. After having been elected for the second time, this remarkably able and captivating Scandinavian-American became the only real opponent of Bryan in the democratic national convention.

**Johnson May Lead Democracy.**

It was unfortunate for Johnson, but probably unfortunate for his party, that he entered the field only after a large percentage of the states had declared for Bryan. He made no showing at all at Denver, but only because he was too late in the field. Now he has again triumphed in Minnesota in the face of a strong republican majority for the national ticket, and he is today the natural and normal democratic candidate for president in 1912.

Other men may come to the front in the meanwhile, but it must be admitted that for the present the one significant result of the 1908 election is to put Johnson into Bryan's place as the admitted leader of the democracy.

During the next year or two the eyes of the country are likely to be centered upon five men who have been elected governor in the face of political opposition of the most extraordinary kind. Gov. Hughes has won in New York in spite of a bitter fight made upon him, first of all in his own party, and then later by a reorganized opposition. Hadley has triumphed in Missouri, which, in spite of an apparent plurality for Taft, must be considered a democratic state.

**Awakening of Moral Sense.**

Both men stood for the best things in modern politics. They are both reformers on broad lines, both have antagonized corporate aggression, and both were assailed by the liquor interests, the gamblers, and the sporting element generally. The triumph of each of these men must be ascribed to a reawakened moral sense in two great states which divide apart territorially and socially as New York and Missouri.

Assuming that Mr. Taft fulfills the duties of his great office in a satisfactory way during the next four years and becomes a candidate for reelection, it would be natural to suppose that the people would demand as his running mate either Hadley or Hughes, and if anything should happen to Taft in the meanwhile it would be equally natural to suppose that these two reform governors would become the most formidable competitors for the presidential nomination in the convention of 1912.

# NO FIRECRACKERS TO BE PERMITTED.

### Proposed New Ordinance Will Allow the Sale Only of Pyrotechnics.

### SET LICENSE FEE AT $5.

### Assistant Corporation Counsel Hayes Is Instructed to Draw Up Measure.

A firecrackerless Fourth of July was decided upon yesterday by the council committee on license.

Assistant Corporation Counsel Howard Hayes was instructed by the committee to draw up an ordinance more drastic than any seriously considered thus far, and entirely in conformity with the desires of the clubs and civic organizations which have taken the "sane Fourth" question in hand. The ordinance will be based on the committee's decision that supervision of the use of explosives to such an extent that accidents will be impossible is out of the question if explosives are sold at all. At the same time, by permitting the sale of pyrotechnics, the city will not overstep its authority merely to "regulate" the sale of fireworks.

The new ordinance will be based on the Foell-Thompson ordinances, heretofore deemed the most stringent consistent with legality, and will contain the following provisions:

No fireworks other than display fireworks such as are commonly used at night may be sold within the city limits.

All dealers shall procure a license, upon recommendation of the chief of police, paying a fee of $5 therefor.

Any person violating the provisions of this ordinance will be subject to a fine of not more than $200.

**No Bonds Required.**

Under this ordinance no license for a user of fireworks will be required and dealers will not be required to file a bond. An age limit of 21 years set by the Foell-Thompson ordinances upon purchasers and users of fireworks also is eliminated.

Probably no one was more surprised at the committee's action than the aldermen who composed it. During the early part of the session safeguards in proposed ordinances were punched out, one after another, until it looked as if nothing but a few harmless phrases would be left.

J. S. Hopkins, federal master in chancery, came before the committee and pleaded for the right of children and others to use what he designated as the "harmless detonating toy cane." Although the session was an executive one, Mr. Hopkins was allowed to speak after he had explained that he had heard only within a day or two of the committee's intention to blacklist the canes which, according to data received by THE TRIBUNE, caused forty-six injuries last Fourth of July. His plea was referred to Health Commissioner Evans.

**Oppose $300 License Fee.**

The first ordinance taken up by the committee was that of Ald. Kruger, which absolutely prohibits all fireworks. The committeemen listened to a communication from the city law department showing why the ordinance would be illegal in many ways, and then began on the Foell-Thompson restrictive ordinances. They opposed the $300 license fee, which, several aldermen declared, would work a hardship to small dealers, and the provision which requires the user of fireworks to take out a license.

"That would be all right for the rich man or his son," said Ald. Stewert, "but out in my ward it wouldn't do at all. The men couldn't lay off half a day to come downtown and get a license. It isn't needed anyway, if the dealer's ordinance is any good."

"I am advised that we can eliminate all day fireworks," said Ald. Foell, "and still be within the rights delegated to the city by the charter. I am in favor of doing this if the committee agrees."

The idea pleased nearly every one, and prospects seem good that the ordinance, as taken up by the committee at its next meeting, will be recommended unanimously for passage.

## NAT TO WED OR NOT TO WED?

### Actor Goodwin Says No, Mother of His Supposed Fiancee Says Yes. Is He?

New York, Nov. 5.—[Special.]—Nat Goodwin was seen behind the curtain today busy whipping a new play into shape for its introduction to the public this month.

"Is the report true that you are to marry Miss Goodrich Saturday?"

"I'm too busy to talk of weddings now. I'm not going to get married next Saturday or any other Saturday. It's a stupid report."

Mrs. Goodrich, mother of the fair Edna, was seen at her hotel. She said:

"It is true that Mr. Nat Goodwin and my daughter Edna are to be married Saturday. At least I believe that the ceremony will take place Saturday. If not Saturday it will be Monday sure."

# I. A. C. "EXPLOSION" A SQUIB

### Members Refuse to Listen to Attack on Their Officers.

### CAT CALLS GREET CRITICS.

### Books Are Not Opened and William Hale Thompson Cheered.

The long expected Illinois Athletic club explosion proved to be a squib. More than 1,000 members of the organization crowded the gymnasium of the clubhouse in Michigan avenue last evening to witness the explosion, but saw only a prolonged sputtering.

William Hale Thompson, president of the organization, instead of being grilled and roasted, was given a reception as enthusiastic as that number of voices could make it.

It was evident from the first that the club members were not in a frame of mind to listen to charges against their officers. President Thompson insisted that T. W. Brown, the attorney who has made so many charges of mismanagement in the club's affairs, be given a square deal. The members agreed that this be done, and then, just as promptly, howled down anybody and everybody who endeavored to make charges against President Thompson.

**Committee Reports; Noise Begins.**

The evening's activities began when it was agreed that a committee of five be appointed to pass upon the proxies which have been under dispute pending the annual election of officers. The committee was appointed and among the five members, Mr. Thompson named Attorney Brown, his arch enemy. The committee examined the proxies and reported them all approved.

Then, Attorney Brown signified a desire to enter into a detailed account of the charges which he had preferred against the administration. Chairman Thompson recognized him and he went upon the platform.

The attorney hardly had taken the platform, however, raised his hand, and opened his mouth when there were shouts from all over the hall which drowned his voice. Perhaps it was enthusiasm, or perhaps it was because some of those in the audience didn't care to hear him. At any rate, this sound was repeated until he was compelled to give up.

**Crowd Impartial with Its Yells.**

But those who sought to present charges against the club officials were not the only speakers howled down. A man with a Vandyke beard arose in the rear of the hall and announced that he had a letter to read which had bearing upon the case.

"William Randolph Hearst in our midst!" exclaimed somebody.

"First, I want to know who is this man Brown, who enters our palatial clubhouse—"

But he was interrupted at this point by shouts of "I Sit down!"

That was the end of the meeting. Mr. Thompson was the center of a group of men who insisted upon pumping his arm in token of sympathy, and to indicate that they had no differences with him.

"I have been losing money from my own business ever since I became head of this club," said he. "I only want to retire, however, without any foolish talk like this."

Nobody even mentioned the matter of opening the club's books, which had been threatened before the meeting.

# GERMAN ACTION ANGERS EUROPE.

### Casablanca Incident Is Viewed as Effort to Hide Home Trouble.

### FAILING, RUSE IS HALTED

### All Danger of Clash with France Passes When the Truth Becomes Known.

[BY CABLE TO THE CHICAGO TRIBUNE.]

LONDON, Nov. 5.—Disgust and exasperation are the only terms with which to describe the universal feeling in Europe in regard to Germany's course in the Casablanca incident.

The fatherland has attempted to play Bismarck's old game of creating a foreign crisis to distract attention from its own domestic embarrassment. The device was so palpable as to be an insult to the German public intelligence. It was suddenly abandoned today, doubtless because it already was evident that the country refused to be deceived by so puerile a maneuver.

**Both Work for Peace.**

That the matter is settled now is shown by the fact both governments are willing to make expression of regret over the incident and submit the remainder of the questions regarding the action of the German embassy officials in protecting German deserters from the French foreign legion to arbitration.

The feature which gave the situation a dangerous aspect was the reckless reaction which had taken place during the last week in the attitude of the kaiser and his advisers. The reception given to his famous interview everywhere has deeply imbittered Emperor William, and he can hardly be described as an apostle of peace.

**France Sees Trouble Ended.**

[BY CABLE TO THE CHICAGO TRIBUNE.]

PARIS, Nov. 5.—It was intimated tonight that France and Germany both are prepared for a declaration that it was regrettable that their accredited agents should have been subjects to violence in neutral territory. France says it regrets its soldiers should have attacked the German consular agent and Germany expresses regret its agent should have exceeded his powers.

At one time in the heat of the argument today Premier Clemenceau declared he was ready to go before the chamber of deputies on the issue and resign if he was not upheld.

## HAIR CAUSE OF APPENDICITIS.

### Newly Arrived German Finds Disastrous Results Follow His Dubuque, Ia., Meals.

Dubuque, Ia., Nov. 5.—[Special.]—George Dushl, who recently arrived in Dubuque from Germany, today was operated upon for appendicitis. The cause of the difficulty was shown to be a long hair lodged in his appendix and twisted into a wad.


Quality

## The Biggest Mistake That I Ever Made

was selling a man a suit he *didn't want*. The effect of my *words* wore away after he *left*, but his *first impression* against the suit *remained*. I learned a *good* lesson. Since then I have made this a shop where I *obey your desires* and do not *intrude mine*. Come here and use your *best judgment* and if after a *week* or a *month* or a *season* you want to *change* your *mind*, I'll change the *suit* for the money you paid. I'm the most *liberal* merchant hereabouts. I'm *broad* in my methods because I can make *most money* by making *most customers*. No one can *remain* dissatisfied with a deal in which *I'm* concerned.

FOREMAN
QUALITY CLOTHES
92—94—96 Washington Street
Between Clark and Dearborn Sts.

Copyright, 1908, by "The Advertiser."



## CARSON PIRIE SCOTT & CO

*Unusually Interesting Sale of*

## High Grade Rugs

*Oriental Rugs*

Several fortunate purchases make it possible to quote unusually low prices on rugs of a high grade quality. The variety represented is very extensive and affords opportunity for satisfactory selection.

An exceedingly choice lot of Oriental rugs—small Persian and Kazakje rugs. Hundreds of pieces from which to select. Prices that are seldom equaled. Each..... $5.00

One lot of Beloochistan rugs just received. Exceptionally fine pieces, silky and lustrous. This shipment includes some very fine Bokhara rugs at, each..... $15.00

One lot of Kazak rugs, extra large, almost room size, about 5x8 to 6x8, rich, heavy pile, thick and serviceable quality. At the low price of, each..... $45.00

*Domestic Rugs*

9x12 Wilton Rugs, in a special line that is noted for the particularly fine coloring and excellent weave—rugs that sell ordinarily for considerably more. Marked at $30.00

8.3x10.6 Wilton Rugs, in a splendid variety, including mostly Oriental designs, at, each, $26.00

9x12 Shirvan Rugs—an excellent wearing, reversible rug and a value of decided merit, at, each..... $10.00

9x12 Hartford Axminster Rugs, including an entire line of patterns—offered at the exceptionally low special price of, each..... $21.00

Seventh Floor.



## We Deal in Shoes Not Imagination

We cannot give you that feeling of exclusiveness which comes from paying more for goods than the goods are worth. Our shoes at $2.50 and $3.00 feel as comfortable—look as well—and wear as long as the higher priced kind. Why pay good money just for the imaginary advantage of being select and exclusive? Think it over.

*Frazin's Shoes*

FRAZIN & OPPENHEIM,
221-223 State Street
Get a Shoemaker's Fit. 8 Other Stores in the Loop.

The MAKING of CURLED HAIR MATTRESSES

IN the plains of Mexico, South and Central America roam herds of semi-wild horses. Periodically these are corralled, their manes and tails clipped, then given their liberty. The hair is then baled and shipped in ocean steamers to this country. Here it is sterilized, spun into ropes and kept in this form for several months in order to produce the necessary elasticity. Then the picking of the rope follows and the hair, now curled and resilient, is stuffed by skilled workmen into a cotton cover or tick. By stitching this large and unshapely bag through and through many times and in many directions, a perfectly shaped mattress is produced. In our building of a mattress every feature is supervised, every condition of the surroundings carefully watched and only the most expert workmen are employed.

*WE BELIEVE THAT WE RENOVATE AND MAKE OVER EVERY YEAR MORE HAIR MATTRESSES THAN ANY OTHER STORE IN THE WORLD*

MARSHALL FIELD & COMPANY



## Why Put Off Your Real Living? Enjoy the Present

You know men who are concentrating every effort on money getting until they shall have enough to quit business and enjoy life. Do you know any who have arrived, who actually HAVE quit and ARE enjoying life? Hardly! Some have enough money, but they forgot how to enjoy life years ago. They will have to die in the harness with never a taste of the pasture.

But you also know there is a new and increasing class of GOOD MONEY MAKERS who insist upon enjoying life ALL their lives. They are not looking forward to quitting because they are getting ALL the fun out of life EVERY DAY.

**These men have grasped ENTHUSIASTICALLY at the opportunity of feeling the musician's keen enjoyment in PERSONALLY producing music. It is REAL, INSPIRING, ABSORBING enjoyment when your player-piano has sufficient CAPACITY FOR EXPRESSING MUSICAL FEELING. Such**

## Player-Pianos

are not to be found everywhere. Such perfection is too wonderful to be common. But you CAN find it among our NINE great makes of player-pianos, and the assurance of real pleasure which this rare perfection gives is worth many times the effort required to remember the NAME and the PLACE.

Geo. P. Bent Company
211 Wabash Avenue.



## REVELL & CO.

# Oriental Rug Sale

GUERDAN & CO.'S Philadelphia Stock

Every Rug a gem. An opportunity to secure the finest Oriental Rugs at a small outlay.

Bring the size of your rooms.

Cor. Wabash Ave. and Adams St.



TO-NIGHT Cascarets
GROW WORK WHILE YOU SLEEP

The Keeley Cure
Established 1880
Dwight Illinois
CHICAGO OFFICE: 806 Rector Building
Tel. Central 2265 111 MONROE ST.

# DOCTOR'S AFFINITY IS FOUND GUILTY.

## Mrs. H. C. Chapin Convicted of Disorderly Conduct in Matrimonial Mixup.

## OWN FATHER A WITNESS.

### Testifies She Was the Soulmate of Dr. J. H. Carpenter, Whose Wife Objected.

After a trial session full of thrills, tearful testimony, denunciatory closing arguments, then five hours of debate, during which jurymen nearly clashed under marquis of Queensbury rules, Mrs. Herbert O. Chapin was found guilty of disorderly conduct last night. She is the alleged "doll faced affinity," who was routed from the residence of Dr. J. H. Carpenter recently by the physician's wife, and the verdict marked the close of the first round in the four cornered Carpenter-Chapin matrimonial rough and tumble. It was a distinct victory for the Mrs. Carpenter-Mr. Chapin side of the argument.

According to the judge's instructions the verdict, which was reached at 10:45 o'clock, was sealed and will be opened in court this morning. The amount of the fine is said to have been $100.

**Jurors Shout and Threaten.**

Several times during the evening the discussion between the jurors was expected to result in physical encounters. The men talked so loudly that their arguments could be heard in the courtroom.

"Get back, fellows! Cut that out!" several of the jurors were heard to say above the voices of the others in the jury room.

Bailiff James Hart, fearing a clash, hurried into the room, but his presence was not needed. The two jurors who nearly exchanged blows were quieted by the others, and the discussion of the evidence was resumed.

From the discussions overheard the jurors were arguing over the amount of the fine to be imposed on Mrs. Chapin. Ten of them are said to have insisted on the limit of $200, while the others urged a smaller fine. The men are believed to have finally compromised on the amount of $150. None of the jurors would make a statement after their deliberations.

**Father Testifies Against Her.**

One of the numerous tingles of excitement experienced by the spectators who crowded Judge Newcomer's courtroom came in the afternoon. Charles Otto, the father of Mrs. Chapin, who is charged with disorderly conduct, took the witness stand and calmly testified that he knew of the relations between the physician and his daughter.

Commotion in the room was instantaneous. The attorneys for the defendant, J. S. Reynolds and B. G. Purkhiser, leaped from their chairs and in one bound made for the witness, simultaneously questioning him for fear he had misunderstood the question. They were promptly joined by the attorneys for Mrs. Carpenter, who preferred the charge. These lawyers strenuously objected to the efforts of the other side to embarrass the old man.

**Woman's Father Replies "Yes."**

"Did you know when your daughter was at the home of Dr. Carpenter that the physician and Mrs. Chapin were intimate?" Reynolds had asked.

"Yes, sir."

"Why did you allow her to remain there then?"

"I thought that it was just as good a place for her as any in the city."

It was at this point that the attorneys deserted their chairs and surrounded the witness. After Judge Newcomer had restored order he put the question to the witness himself. The same answer was received. The attorneys began to talk at the same time again, whereupon the court remarked:

"He's quite an old man and I guess he has seen enough of the world to know the meaning of the question."

"All right," said Mr. Reynolds, "you can leave the stand."

"Yes, and hurry up," injected Thomas, "and don't sit there roosting."

Mrs. Chapin's and Dr. Carpenter's troubles began two weeks ago when the wife of the physician had them arrested on charges of disorderly conduct. At the time of the arrests Mrs. Chapin was staying at the home of Dr. Carpenter. Mrs. Carpenter, who recently filed a bill for a divorce, claims that Mrs. Chapin, who is also seeking a divorce from her husband, broke up her home.

**One Weeps; Other Sneers.**

The closing scenes of the trial yesterday were pathetic. Mrs. Carpenter, sitting between her two children near the jury box, broke down and wept hysterically during the closing arguments of the lawyers, while Mrs. Chapin, termed the "doll faced affinity" by Attorney D. R. Thomas for the prosecution, calmly sat near Dr. Carpenter, smiling defiantly. The jury was instructed by the court to return a sealed verdict this morning.

Dr. Carpenter was denounced as a "home breaker, degenerate, and professional viper" by Attorney Thomas. The lawyer also declared in his closing arguments that he would take some action against Attorney John Reynolds, who, the evidence tended to show, had tried to aid Dr. Carpenter and Mrs. Chapin in ridding themselves of their helpmeets so that they could be free to marry.

Both Mrs. Carpenter and Chapin on the witness stand denied having been familiar with each other.

**Denies She Is an Affinity.**

In the morning Mrs. Chapin took the stand, and asserted that she sought the shelter of the physician's residence, 584 West Jackson boulevard, because she had been driven from her own residence, 1463 Lexington street, by Mr. Chapin.

"Isn't it true, now, that you tried to get your husband to get evidence against Mrs. Carpenter and cause her to get a divorce from the doctor, and that you purposely left your husband and went to live with Dr. Carpenter?" asked Mr. Thomas.

"No!" replied the witness, indignantly.

"Did you ever help the doctor dress?"

"No, I did not."

"Did you ever hold him around the neck while you were going down a chute at an amusement park?"

"Well, I should say not."

"On the street car coming home didn't you lay your head on the doctor's shoulder?"

"No, sir!"

**Doctor Spurns Lotharic Laurels.**

Mrs. Ann Otto, the mother of Mrs. Chapin, testified next, and she was followed by Dr. Carpenter. He denied employing Chapin as a detective, and said he had never been on improper terms with Mrs. Chapin.

"Did you make love to her and did you take her to an amusement park?"

"No, sir."

"Didn't you conspire with Mrs. Chapin to get rid of your partners so that you could marry?"

"No."

"Didn't you quarrel frequently with your wife about Mrs. Chapin?"

"Yes. She was jealous of every woman patient I had. She practically broke up my practice."

In addressing the jury Attorney Reynolds declared that Mrs. Carpenter, jealous of Mrs. Chapin, a patient of her husband's, had tried to kill him, and also alleged that she had been on improper terms with Chapin.

**Plays Doctor as a Viper.**

Attorney Thomas in making the final address for the prosecution said:

"Here, gentlemen, is the tragedy of the acts of this doll faced affinity and this professional viper. Look at this poor, broken hearted mother and wife, left alone in the world. What would you do, gentlemen, if a physician under the guise of his profession entered your home and stole the affections of your wife. I know what I should do.

"I'll look after Attorney Reynolds. His conduct in this case has been unethical and unprofessional."

While Attorney Thomas was arguing, two of the jurors took out their handkerchiefs and wiped their eyes.

# Two Daughters of Aged Hinsdale Capitalist Whose Husbands Engaged in Fist Encounter.

MRS WALTER VAN SANDS — MRS WILLIAM O THOMPSON

# KENNA FACES "DRY" MYSTERY

## Eight Prohibition Votes Cast in Ninth Precinct, First Ward.

## ATTRIBUTED TO RELIGION.

### Alderman's Secretary Thinks Evangelist "Converted Boes on Square."

Eight prohibition votes were cast last Tuesday in the Ninth precinct of the First ward, and Ald. Kenna is still trying to figure out how it happened.

This precinct has long held the record as the banner democratic precinct of Chicago. It gave Bryan 285 votes to 39 for Taft. Never before was there a prohibition ballot cast in the precinct, and it is no wonder that Ald. Kenna and his colleage, Ald. Coughlin, are "up in the air" over the invasion of the liquor foe.

"Nick" Martin, Ald. Kenna's secretary, to whom is intrusted the work of getting out the democratic voters in the Ninth precinct, is as much puzzled over the matter as the two aldermen of the ward. Martin has been captain of the precinct so many years that he knows virtually every voter personally and also the ticket he votes.

But he admits there was some kind of "Shenanigan business" last Tuesday. How the eight votes for the prohibition candidate got past the democratic judges, clerks, and watchers is a mystery. They've quit talking about Bryan's defeat at Ald. Kenna's saloon, but the prohibition vote in the Ninth precinct is a live topic.

**Quizzed by Ald. Kenna.**

"How did it happen? How the —— do I know?" was what "Nick" Martin told Kenna when the latter asked him for an explanation. "Somebody put it over on us is the only way I can figure it out."

"I thought you kept cases on every voter in the precinct," suggested the alderman.

"So I do," was his secretary's rejoinder. "There are fourteen saloons in the precinct, twelve lodging houses, nine 5 cent restaurants, three or four opium joints, and some livery stables. As for the polling list nearly everybody on it is a 'bo.' When I canvassed the precinct I tabbed every 'guy' whether he was for Bryan or Taft. It must have been that some of the 'boes' gave me the wrong 'dope.'"

**Attributed to Religion.**

"You don't mean to say that those eight prohibition votes came from the 'boes,' do you?" interrupted Kenna.

"Where in the —— else would they come from?" replied Martin. "They didn't come out of the air, that's a sure thing, and I'll stake my life there wasn't any colonizing of prohibitionists. Do you know what I think? Almost every night there is some kind of an evangelist meeting on Clark street and it looks to me as if the 'bums' are soaking up religion. On the square, that's the only way I can account for those eight prohibition votes. Talk about your 'mysterious strangers,' why the First ward has got Missouri beaten a block."

**Known Once as "Bloody Ninth."**

The boundaries of the Ninth precinct are Van Buren to Harrison street, and Clark to La Salle. This block has far more than thirty years been the home of the so-called "bo." Before the introduction of the Australian ballot system it was known as the "bloody Ninth."

More beer is sold in this block than any other block in Chicago.

**New Business Directory Issued.**

The Chicago Lakeside Business Directory, for 1908 was issued by the Chicago Directory company. It is the largest business index ever issued in this city, and is said to be a good indication of Chicago's commercial growth. The book contains varied information regarding the city government, etc., as well as local industrial interests.

# SHOT AFTER MONEY DEMANDS

## Pasquale Quizzo, Fatally Injured, Possible Black Hand Victim.

## JOSEPH SCOLERI IS ACCUSED.

### Identified as Assailant When Taken Before Supposed Dying Man.

A shot in the back probably will result in the death of Pasquale Quizzo and it already has exposed apparently the manner of a "black hand" assassin. Quizzo lives at 133 West Taylor street and has been employed as foreman in the Michigan Central coal chutes, Fourteenth street and Indiana avenue. He was at work at the chutes when he was shot. He is 24 years old.

Joseph Scoleri was arrested later at his residence, 218 De Koven street, by Detectives Bernacci and Longobardi of Assistant Chief Schuettler's office after information was received that the wounded man had received threatening messages and demands for money from Scoleri within the last few weeks.

Upon arriving at St. Luke's hospital the wounded man regained consciousness and when Scoleri was taken there he was identified by Quizzo as his assailant. The wounded man said he had known that his refusal of the demands from Scoleri for money might mean death for him.

**Wounded by Three Bullets.**

Scoleri was in the employ of the railroad company at the coal shutes also, according to the wounded man, and worked under his direction.

Quizzo said he had gone to the top of the chute, up several flights of stairs, and that while going down from the top he was shot in the back by some one hiding on the steps. When he turned to learn whence the shot came he was shot again twice in the chest. He said it was dark on the steps and Scoleri had ascended the stairway shortly before and he believed had hidden there to wait for him.

**Two Loaded Revolvers Found.**

Two loaded revolvers were found in the home of Scoleri when he was arrested. Both were wrapped in the bed clothing, and one, according to the police, showed signs of having been fired shortly before, although the man had taken the precaution to reload the weapon.

From fears expressed by Quizzio, combined with reports of messages and demands for money received by him, the police concluded that the prisoner was a member of a blackmailing society in Chicago.

Scoleri denied he knew the wounded man, but was taken to the Harrison street police station following his identification by the latter. According to attachés of the hospital Quizzio will die.

# "HONEST MAN" COUNTY'S WARD

## Peter Gorges, Who Faced Poverty Rather than Defraud Landlord, Decides to Go to Poorhouse.

Peter Gorges, storekeeper at 462½ Southport avenue, whose strange honesty caused him to go without food and proper clothing rather than expend the $16 he had saved up for the rent, is now a willing ward of Cook county.

Gorges was induced by Policeman Charles L. Gribenow to accompany him to the charities bureau, where he came to the conclusion that the store would not support him, and expressed a desire to go to the poorhouse. The Wacker & Birk Brewing company, his landlord, on learning of the man's distress through THE TRIBUNE, refused to accept Gorges' money.

Medical attention, substantial food, and a new suit of clothes were given to the distressed man and he spent the night in the Municipal lodging house. He instructed the police to sell the stock of his store, which will net him about $30, and will go to Dunning today.

# RESCUE 15 WOMEN FROM FIRE.

## Carried to Safety After Being Rescued by Two Policemen.

## SLEEP UNAWARE OF PERIL.

### Many Are Terrorstricken; Others Rush to Street in Night Clothes.

Fifteen women were rescued from a burning building at 2220 Groveland avenue early this morning by Policemen Gleason and Gritz of the Cottage Grove avenue station.

Ten others who were sleeping in the building when the flames were discovered escaped in this night clothing without assistance. None was injured.

**Employed at Michael Reese.**

The women are employed at Michael Reese hospital, nearby.

The fire started in the basement from an unknown cause. None of the occupants of the building was aware of the flames until roused by the policemen.

The damage to the building is estimated at $1,500.

**Rescue Eighteen Children in Fire.**

Eighteen children were rescued from a fire that started on the third floor of a four story brick building at 200 Desplaines street late at night.

The building is occupied in part by the Richland Manufacturing company, makers of children's clothing, and the damage was $7,500.

Smoke from the fire was carried into the residence of Isaac Lamb, 204 Desplaines street, where his eleven children were asleep, and they were carried out by Detectives Ryan and Blackburn, aided by the father. The detectives then ran to the residence of Mrs. Mary Miller, 204 Desplaines street, where they carried out her seven children.

# MACHINIST'S HEAD IS CRUSHED.

## Employe of Stone Company Instantly Killed When Caught Between Flywheel and Belt.

John Markin, 62 Fullerton avenue, a machinist employed by the American Crushed Stone company, 2 Webster avenue, was instantly killed yesterday afternoon, when his head was crushed between the flywheel and the belt of a stone crushing machine.

# TRUCE DECLARED IN HINSDALE FEUD

## Sons-in-Law of Samuel Gregsten Avoid Court Airing of Family Trouble.

## VILLAGE GOSSIPS BUSY.

### Walter Van Sands Obeys the Injunction of His Mother-in-Law to Depart.

An armistice has been declared in the Samuel Gregsten family feud. Attorney Walter Van Sands has obeyed his mother-in-law's injunction to depart, his revolver has been restored to its case, and his wife is recovering from her heart shock. Attorney William Ormonde Thompson is receiving the attention of a physician, the telephone wire has been repaired, and the aged and wealthy capitalist of Hinsdale has again been left to live in comparative peace.

This arrangement was reached yesterday afternoon through the diplomacy of Attorney Clarence S. Darrow, representing Thompson, the "defensive" son-in-law, and Robert Van Sands, representing his son, Walter Van Sands, described as the "belligerent" son-in-law of Gregsten. The assault and battery suits which the two sons-in-law instituted against each other before Justice of the Peace Edgar Davis were dismissed after young Van Sands gave a $200 peace bond and agreed to go west "for his health."

Hostilities were declared off with the evident purpose of saving the family from further public scandal, but the scheme fell short of its purpose, for village gossips were at the "courthouse" in goodly numbers to supply what was missed through a public hearing. The combatants were at first inclined to maintain a discreet silence, but the wagging tongues led them to believe that they were "getting the worst of it," so finally both sons-in-law made statements, shifting the responsibility in opposite directions.

**Quarrel Over Estate.**

Statements given out by one side appear garbled to the other, and it's difficult to make deductions. However, the proper division of Mr. Gregsten's money appears to be what caused the trouble and, accepting the statements from both sides concerning what occurred last Monday night, there must have been an exceedingly lively time.

Van Sands, who declared he was Gregsten's favorite son-in-law until a comparatively short time ago when Thompson "turned the tables on him," says the supposed action of Thompson in drawing up a will for the old man was the origin of the trouble which resulted so disastrously to the family peace, though he points out that Thompson never had much use for him since he married into the family.

Thompson denies that he ever drew a will for his father-in-law, or directed him how to do it. He says he never heard of Mr. Gregsten subsequently taking this will from his safety deposit vault and destroying it. Regardless of this, Mrs. Samuel Gregsten, who acts as chief peacemaker in the family conferences—from which, by the way, young Van Sands was excluded—considered it good policy to bring out the fact that Attorney D. G. Robertson has drawn "the last will and testament of her husband and that all three of the daughters share alike." This might have helped the peace negotiations some.

**Informed by His Wife.**

Van Sands returned on Saturday from a month's visit with his brother at Alamosa, Colo., and soon after his arrival his wife began telling him things. Fuel was added to the flame by the discovery that Thompson and his wife had reëstablished themselves in the Gregsten home, and Mrs. Thompson was nursing her father in his illness to the practical exclusion of Mrs. Van Sands.

On Monday evening when Thompson and his wife went to the patient's room they were confronted by Van Sands and his wife. Van Sands, according to Thomson, applied a vile name to both himself and Mrs. Thompson, and then struck him repeatedly in the face. The color of Thompson's eyes attest to the force of the blows. Mrs. Thompson and Mrs. Van Sands both made ineffectual attempts to interfere, but it took the mother-in-law to pull them apart.

"You ought to be ashamed to start this row; leave the house this instant," commanded Mrs. Gregsten to Van Sands.

Van Sands left, but no sooner had he reached the lawn than his wife came running and shouting, "I still love him; if he goes I go too." Suddenly, however, she suffered a heart shock and fell in a swoon. She was carried back into the house and after Dr. John B. Hench had relieved her sufferings he devoted his attention to taking some of the coloring out of Thompson's eyes.

That night a search of the Van Sands' room showed that the young man's revolver was missing from its case, so when Van Sands began loitering about the house on Tuesday Deputy Sheriff F. E. Roth was sent for and Van Sands was arrested. He retaliated by swearing out a warrant for Thompson, and the affair was to have been thrashed out yesterday.


# The Scourge of Chicago

IS

# BAD AIR

The candy store of Bowes-Allegretti Co., northeast corner State & Monroe Sts., is fitted with our Ozone Pure Airifiers. Drop in there and compare the air in this place with that in other establishments in Chicago where a thousand people go daily. The use of our apparatus will insure fresh, ozonized air generated by electricity at an expense of a fraction of a cent an hour. No other ventilation is necessary. We can furnish fresh air to meet every requirement, from a sleeping room to the largest building in Chicago.

IF INTERESTED SEND FOR BOOKLET

**Ozone Pure Airifier Company**

123-125 La Salle St., Chicago Main 3852



# Silver Spoons—

We invite an examination of our many distinctive patterns in Forks, Spoons and Serving Pieces, which are beautifully designed and carefully executed.

We are prepared to furnish these patterns in compact and convenient chests of oak or mahogany, holding from the smallest combination to complete sets of every essential in flat silver.

We invite a comparison of Goods as well as Prices.

**SPAULDING & Co.**

GOLDSMITHS : SILVERSMITHS : JEWELERS

JACKSON BOULEVARD AND STATE STREET

NEW LOCATION

48 Madison Street

Between State and Wabash

F. N. Matthews & Co.

Outfitters to Women

# Street Frocks

—AND—

# Separate Coats

We haven't said much about Separate Coats this season up to date because you haven't needed them, but you know we have them just the same, and now you do need them.

Coats from

**$20 to $65**

They come in the rough English tweeds, as well as in the heavy smooth Broadcloth fabrics.

Get Your Furs at Matthews'

Styles and Prices Are Both Correct

Street Frocks at

**$30, $35, $40, $45, $50 up to $175**



THE HUB

Henry Lytton PRES.

# THE COLOSSUS OF CLOTHINGDOM

THE HUB, America's acknowledged largest and best store for men, standing head and shoulders above its most pretentious competitor, is a splendid example of what it is possible to accomplish when one's highest ambition is to serve the people honestly and well; The Hub's obligation to the public is a great one; to supply the clothing needs of as many persons as this store is called upon to outfit is a strenuous task; but The Hub rises gloriously to the occasion, as its wonderful and rapidly increasing business eloquently attests.

**Suits, $10 to $45**

**O'coats, $10 to $50**



First-Class Line

ILLINOIS CENTRAL RAILROAD — CENTRAL MISSISSIPPI VALLEY ROUTE

CENTRAL ROUTE TO FLORIDA VIA BIRMINGHAM

In Connection With Central of Georgia Ry. Atlantic Coast Line.

THROUGH SLEEPING CAR

# Chicago to Jacksonville

Via Birmingham, Albany, Tifton and Waycross, leaving Chicago daily at 7.00 p.m., on the sleeping car section (coach section at 5.50 p.m.) of the fast Limited train for the South, arriving at Birmingham 3.15 p.m. next day and at Jacksonville at 7.50 second morning.

Buffet-Library Cars out of Chicago—Dining Cars Serving all Meals En Route

Direct connections at Jacksonville for all points in Florida and for steamships for Cuba and Nassau.

Information as to low winter tourist rates, reservations and tickets at all the Illinois Central's South Side through stations and at the

ILLINOIS CENTRAL CITY TICKET OFFICE, 112 Adams St., PHONE CENT. 6870

R. J. CARMICHAEL, District Passenger Agent


If you don't like that old bureau, don't put it in the cellar. Place a Want Ad in The Tribune—Daily or Sunday. Somebody will give you money for it.

# NATHAN STRAUS IN A FIST FIGHT.

## Blacks Eye of Broker Edward Wasserman as a Result of Politics.

## DENIES PLEA OF CHANLER

### Court Refuses to Set Aside Verdict Adjudging Plaintiff Insane.

NEW YORK BUREAU CHICAGO TRIBUNE.
New York, Nov. 5.

**Broker's Black Eye Due to Politics.**

A discolored eye and bruised left cheek which Edward Wasserman of Wasserman Bros. showed to his fellow brokers on the stock exchange today he explained by giving out this formal typewritten statement: "I called on my way downtown at James Bell's, tailor. There I met Isaac Stern, with whom I entered into conversation, discussing the events of the day, when Nathan Straus, who was in his shirtsleeves, came up where I was standing, and without provocation, verbal or otherwise, struck me in the face.

"Straus, assuming a belligerent attitude, accused me of having sent him an offensive letter about three years ago. The remark presumably applied to a communication which I forwarded to him in 1905, when he took an offensive position against the administration. I reminded him then President Roosevelt had conferred one of the greatest honors not only on the Jewish race but particularly on the Straus family through the appointment of his brother to the cabinet."

The typewritten statement of Mr. Wasserman was supplemented by an excited conversation, in which he made it evident he did not approve of Straus from any point of view.

"Didn't you hit him back?" Mr. Wasserman's brother asked him.

"This is just the way it happened," Edward Wasserman replied. "He hit me twice in the face before I knew what he was about. I had my overcoat and hat on and carried a cane. I lifted up the cane, but just then Mr. Bell, Mr. Stern, and the clerks rushed in between us and I couldn't get at him."

According to another account, Wasserman and Straus engaged in an animated discussion over politics for several minutes before the blow was struck.

---

Suffering from a fractured skull received in an automobile accident more than a month ago, Mrs. Josephine Wagner has become violently insane in a Brooklyn hospital.

---

**Court Denies J. A. Chanler's Petition.**

The application of John Armstrong Chanler (or Chaloner, as he recently called himself) to the Supreme court to set aside the finding of a jury which adjudged him insane was today denied by Justice Truax. The petitioner was declared insane eleven years ago and committed to Bloomingdale asylum, from which he escaped. He is now living in Virginia. Chanler was at one time the husband of Amelie Rives, the writer, from whom he was divorced.

---

**Sherman in Court as Will Witness.**

Vice President Elect James S. Sherman and Mrs. Sherman were in Mineola, L. I., today, as witnesses in the surrogate's court in regard to the will of Mrs. Anna E. Berry of Utica, who died at Richfield Springs, N. Y., last September. Mrs. Berry made the will in 1903, when it was signed as witnesses by Mr. Sherman and his wife, Carrie D. Sherman. Mr. and Mrs. Sherman were in court only a few minutes and returned to Utica.

# NORTHCLIFFE AS THE STAR

## English Newspaper Owner Talks to the Pilgrims.

## IS DINED AT DELMONICO'S.

### Good Natured Shafts of Humor at the Fourth Estate.

New York, Nov. 5.—Lord Northcliffe, who until his elevation by King Edward, was Alfred Harmsworth, owner of the London Mail, London Times, Paris Mail, and other journals and magazines, was the guest of honor tonight at the banquet of the Pilgrims of the United States at Delmonico's.

President Duncan read a letter from President Roosevelt and a telegram from Mark Twain expressing regret at being prevented from attending. The healths of President Roosevelt and King Edward having been pledged Mr. Duncan introduced Col. Harvey, who made the welcoming address.

John Barrett of the bureau of American republics; Henry D. Estabrook, Arthur Brisbane, and Senator Chauncey M. Depew also spoke.

Lord Northcliffe referred to the "family tiffs" that have in the past interrupted temporarily the friendship mutually borne by English and Americans, but declared that the relations of the two peoples and nations "have, to the best of my knowledge, rarely been so pleasant as at this time.

Continuing, the speaker said: "I am engaged in a profession which is supposed to have a great deal to do with the making of war or peace. I have no doubt it is true that newspapers can do more than merely voice the thoughts and passions of the peoples.

"Yet the world, as seen through the newspaper, is a rather strange place. When I come here I read pages of cablegrams, and specially sunday cablegrams from London, and I see that England is chiefly peopled by suffragettes, impecunious aristocrats and four or five amazing society ladies, 'fashionable beauties,' whose names and antics are recorded, and whose photographs taken, often twenty-five years ago, do steady service.

"I wonder if it ever occurred to the gentlemen who send these Sunday cables that there must be some other people over there to conduct the gigantic export trade of Great Britain, to manage her cotton mills, to maintain her mercantile fleet carrying seven-tenths of the world's goods, her shipping yards, and a navy that has been heard of at times.

"On the other hand, when I am at home I see what an amazing fellow Uncle Same is. Apparently nature here is engaged in nothing but tornados. Financiers are always in panics; the politicians are all engaged in grafting; there is only one law, and that the unwritten one. But when I come here all the Americans I meet are of an extremely normal type, and I find a steady growth and prosperity unexampled in my personal observation."

# CHINESE IGNORE FLEET VISIT.

### Angry Because Only Squadron Visited Amoy—Peking Will Not Notice Its Presence.

PEKING, Nov. 5.—Though the American squadron has visited Amoy, the matter of its presence at the southern port has not been mentioned in Peking. Officials are silent and the impression of general humiliation at the fact that only a squadron came instead of the whole fleet cannot be concealed. The meagerness of the reply of the foreign board to Admiral Sperry's message of congratulation on the birthday of the dowager empress also has attracted attention, and it is clear that the throne has been indifferent to the whole affair.

The squadron left Amoy for Olongapo today.

**Voyage Planned by England.**

LONDON, Nov. 5.—It has been said the British government is planning to send a fleet of warships around the world, but under the present political conditions in Europe it is not thought probable the admiralty would dispatch a fleet in any way comparable to the American battleship fleet.

# PRIEST IN FREIGHTHOUSE MINISTERS TO DYING MAN.

### Anthony Colleran, Suddenly Stricken, Has Clergyman Called by Phone—Expires Soon After Finn's Arrival.

"Send a priest to the Wabash freighthouse at Twelfth and State streets; a man is dying."

That was the telephone message received at noon yesterday by the door attendant at the parish house of the Paulist fathers in Wabash avenue. Father O'Callaghan was notified and he dispatched Father Finn in haste.

On arrival at the freight depot the priest was ushered to the side of the dying man. He was Anthony Colleran of 2072 Fillmore street.

Colleran, who was 58 years old, was employed at the freighthouse. His fellow-workmen saw him clasp his hands over his heart and fall to the floor.

"Get me the priest," he gasped. "I'm dying."

Father Finn was at the scene five minutes after receiving the message. The man was still alive as the priest bent over him.

"Do you know who I am?" asked the priest as a test to see if the man was conscious.

"Yes," whispered Colleran. "You're a priest. I'm glad you came."

He closed his eyes, and as the crowd of men bared their heads in reverence Father Finn administered the last sacrament. There was a twitching of the limbs as the priest spoke the last words and made the sign of the cross. Colleran's soul had passed away. It is believed he died of heart disease.

# BUILDS FIRE UNDER BABY.

### Child Kills Infant Trying to Keep It Warm with Blaze Near Perambulator.

Galena, Ill., Nov. 5.—[Special.]—While his mother was absent from the room, the 3 year old son of Mr. and Mrs. Henry Rapp built a fire under the baby carriage in which his 8 months old brother was lying.

The flames communicated with the coverings and the infant was so badly burned it died early this morning.

The child explained his act by saying he wanted to get the baby warm.

# JOY FOR CRIPPLED CHILDREN

## Many Cases of Bone Tuberculosis Cured in Chicago Institution.

## CHANGE IS LIKE MIRACLE.

### Dr. Emil Beck's Simple Formula Restores Use of Distorted Limbs.

A kindly disposed fairy could not have dropped down into Chicago and caused more happiness nor more startling changes than have been wrought at the Home for Destitute Crippled Children by Dr. Emil Beck. Dr. Beck's discovery of a cure for tuberculosis of the bone, which was described in THE TRIBUNE yesterday, has changed the entire system of dealing with this class of little patients at the hospital.

At least a score of children who were considered hopeless cripples for life have been sent to their wondering parents cured. There are as many more who will follow them soon.

Out at the home, Park avenue and Paulina street, the children who had been taught to consider themselves as apart from others of their age because of a supposedly incurable infirmity look upon the physician as little less than a miracle worker. The simple treatment and painless handling by the physicians suddenly upset all of their beliefs and they can see no explanation of these wonderful changes that will conform to ordinary laws of nature.

Not the least happy of all of those who have seen the results of the discovery is Miss Harriet M. Phillips, superintendent of the home.

**Cure an Inexpensive One.**

"Nobody who has not seen the little children go out of here cured can imagine how surprised and happy the parents of these children are when they discover that their supposedly incurable ailments have been cured," said Miss Phillips. "It is so remarkably simple that it seems strange the discovery was not made long ago.

"Another remarkable thing about the cure is that it costs practically nothing. We usually look to the costly things to effect marvelous cures, but bismuth and vaseline—the only ingredients which enter into the cure—cost but a trivial sum."

There are, at present, seventy crippled children at the home, all of whom are being treated for their various ailments. No case that really was considered hopeless, Miss Phillips explained, was taken into the home. Of the cases admitted nearly 50 per cent were sufferers from tuberculosis of the bone. Every one of these cases, which so long have been the dread of mothers, will be cured.

"The length of time necessary for the cure depends entirely upon the length of time the abscess has been open," said the superintendent. "An abscess which has been running for a long time will take considerably longer in the curing than one which is comparatively new."

**Crippled Children Delighted.**

In the play rooms of the home were found four little children who soon will have been transformed from hopeless cripples into lively, romping youngsters. They appear upon the books of the institution as Elisabeth B., Dennis C., Lorretta H., and Vincent D.

"Benny B.," a sound and healthy youth of 7 years, will go home today or tomorrow, having been cured through the efforts of Drs. John Ridlon and Wallace Blanchard, the institution's physicians, who used Dr. Beck's cure.

"When are you going home?" somebody asked little Elisabeth.

She ceased her playing to explain the wonders of the great cure.

"Pretty soon," she began. "You see, I'm not going to be a cripple any more. I'll be all right and I can run and play just like any other girls and boys. Then I'm going to go home to mamma."

Every Friday the two physicians hold clinics at the home to which crippled children may be taken for free examination and treatment. Thus, crippled children of Chicago whose parents scarcely can afford car fare to the home can obtain treatment and attention quite as effective as the expensive treatment by the famous Austrian physician which brought about the cure of little Lolita Armour.

**NOTES FROM FOREIGN LANDS.**

ARIS—Wilbur Wright, the American aeroplanist, was the guest at a dinner given by the Aero club of France. He was presented with the club's gold medal and the special medal of the Academy of Sports.

SANTIAGO—The body of former President Palma is lying in state at the palace. All government offices are closed, and many places of business display signs of mourning.


WHEN you're ready to select your overcoat you'll probably look in here first or last. You'll find that we're selling more fine overcoats, say from $25 up, than anybody else in town. We sell a mighty good line of overcoats at $15 and $20. They're Hart Schaffner & Marx goods, as well as the better ones; and they don't make any poor clothes.

But at $25, and from that up, we just "beat 'em to a frazzle," as our strenuous President puts it. There's nothing in Chicago, or anywhere else to match the values we put before you.

The models are striking, distinguished; the fabrics are the pick of the market; most of the garments are richly silk lined. Patch and plain pockets, button high, button through, fly front or long lapels. Auto and rain coats, dress overcoats, the finest things made, $25 and more.

Just because overcoats are now the dominant interest needn't lead you or us to overlook all these good suits. Some of the lately-come fabrics are unusually smart. You'll find the $25 price a winning number in suits, too. Blue and black suits, silk lined; hundreds of patterns and weaves, and 25 models to choose from; at $25.

Suits, $20 to $50.

Young men get the benefits of our qualities and their styles. Hart Schaffner & Marx suits, $18 to $30. Other good ones, $12 and $15.

THREE dollars buys a Crofut & Knapp hat here; worth more; no better hat made for the price. Smart shapes and colors for young men at $2. Stetson hats, $3.50. Stetson's "Special," $5. Knapp-Felt De Luxe, $6.

BETTER get under some of this good underwear before you freeze. Dermophile, Stuttgarter, Lewis and other good ones. Special value at $2 in silk and worsted Derby ribbed. Manhattan shirts, $1.50 to $3.50.

*The home of Hart Schaffner & Marx clothes* *John B. Stetson hats* *Manhattan shirts*

**Maurice L. Rothschild**

*Good clothes for men and boys; and nothing else*

Southwest Corner Jackson and State

Money cheerfully refunded

Three stores: Chicago Minneapolis St. Paul



THE TONIC PAR EXCELLENCE FOR FAILING STRENGTH

Quina-Laroche

(Offered to the Public in 1826)

Contains all the principal ingredients of the three best kinds of Cinchona bark, and is far superior to all other Quina wines.

Quina-Laroche has justly drawn in favor its formula remaining unchanged since its introduction over half a century ago

Sold by all Druggists

E. FOUGERA & CO.
Agents for U.S., New York.

For Stomachal Diseases, Convalescence, Fevers, Etc. use QUINA-LAROCHE WINE and in case of Accesses, Chlorosis, Consequences of Childbirth, use QUINA-LAROCHE FERRUGINOUS



# Marshall Field & Co.

*Pre-Holiday Sale of Women's*

# SILK HOSIERY

*AT UNEQUALED LOW PRICES.*

Since the beginning of this annual event last Monday, the selling records have been phenomenal. This is due chiefly to the appreciation by our patrons of an important fact—the prices are unquestionably the lowest—*quality considered.*

**WOMEN'S PURE SILK HOSE AT 50c A PAIR**—*a quality which sells regularly at double the price—black, white, sky, pink, cardinal, lavender, bronze, canary, navy, gray, green and Alice.*

Unusually favorable purchase conditions enabled us to assemble a more interesting collection of splendid values than in any previous November sale. A rare opportunity is afforded to secure holiday gifts, as well as to supply immediate wants. Unusual economies are possible in fine embroidered and plain effects in Pure Thread Silk Hosiery.

*Fourth Floor*

Women's Black Thread Silk Hose, double garter tops, cotton soles, double heels and toes—pair, 95c.

Women's Pure Thread Silk Hosiery in a wide range of desirable colors, every pair perfect—pair, 75c.

Women's extra fine quality Black Thread Hosiery marked for this special event at about one-half regular price—pair, 95c.

Women's Extra Quality Thread Silk Hose, broken lots of our standard quality in a collection of desirable shades—pair, $1.10.

Women's Black Silk Hose, embroidered insteps, very neat, desirable patterns—pair, $1.25.

Women's Colored Thread Silk Hosiery in all desirable colors, a quality marked at *half regular value*—pair, $1.00.



# CARSON PIRIE SCOTT & CO

# Everything in Knit Goods

*For Women and Children*

*OUR KNIT GOODS SECTION*

for women and children presents the most complete and varied assortment of knit garments ever assembled in one stock. The exhibit of shawls, scarfs, head throws and mufflers in silk or wool; sweaters, sweater vests, knit coats for women and misses; little sweaters, toques, leggings, for the children afford values of unequaled merit at moderate prices.

$2.95 $3.50 $5.50

## *WOMEN'S KNIT WEAR*

No. 1. Knit coats in navy, red and gray, with contrasting colored edges. The illustration gives you an excellent idea of the style. All sizes, *$2.95*

No. 2. Misses' knit sweater coats. The style, quality, colors and low prices make this garment very popular—price range, *$2.95 to $3.50*

No. 3. Women's knit coats, beautiful patterns in either high or "V" neck, self or contrasting colored collars, tips of sleeves and pockets, finely knit. Come in becoming colors. All sizes.... *$5.50*

## *CHILDREN'S AND INFANTS' KNIT WEAR*

No. 1. Children's sweater in solid red or white, beautifully knit, in sizes up to 8 years. An extraordinary value at..... *$1.95*

No. 2. Children's knit coats, exceptionally well made; offered in all white or white with pink or blue borders; sizes up to 8 years, each.. *$1.50*

No. 4. Sweaters in white or white with pink or blue trimmings, buttoned on both shoulders. Sizes, 6 months to 3 years, each..... *85c*

Little sweaters in white with pink or blue edges; perfectly made. Sizes 6 months to 3 years. Excellent value at *$1.00*

No. 3. Little double-breasted sweaters, two rows buttons, straps across back, in white with pink or blue trimmings. Sizes 6 months to 3 years *$1.00*

Our assortment of Jersey drawer leggings is complete—white, red, black and brown. Sizes up to 10 years. Price range *$1.95 to 3.95*

We illustrate a knit drawer legging that comes in black, white, red or brown. Special at *$1.25*
Similar styles in white only, marked at 75c.

Knit toques, white, with pink or blue. Splendid quality and interesting values at, each..... *50c*

1 2 3 4

$1.95 $1.50 $1.00 85c

*THIRD FLOOR, NORTH ROOM.*



**Rock Island**

Fast Time to Kansas City

Rock Island

Le La Salle Station on the Loop at 6.00 pm

Ar Kansas City Union Depot 8.15 am

**"Kansas City Express"**

Elevated cars carry you direct to train floor of La Salle Station. If you live on the South Side take train at Englewood (63d Street) Station.

**Another de luxe train leaves at 9 p. m. Arrives KANSAS CITY at 10.35 a. m.**

*Tickets at 91 Adams St., phone Cent. 4440, at La Salle Station or at Englewood Station*



EDUCATIONAL.

**NOTHING GRANDER THAN THE VIOLIN.** Study under a thoroughly experienced Violin Teacher, FRANCISCO VARALLO, at 80 Auditorium Bldg., Monday and Thursday; Lincoln Music College, 1058 Lincoln-av., Tues. and Fri.; 270 E. North-av., Wed. and Sat. Booklet mailed free.

**BOHUMIL MICHALEK**
Former Assistant to SEVCIK.
VIOLIN INSTRUCTION. SEND FOR BOOKLET.
404 Kimball Hall, Chicago.

The **BERLITZ SCHOOL of LANGUAGES**, CHICAGO: Auditorium, Congress Street. EVANSTON: University Bldg., Chicago Ave. Pupils hear and speak the new language exclusively from the beginning. Trial lessons free.

RESORTS AND HOTELS.

**SPRINGHILL INN,** MOBILE, Alabama. Invites winter tourists to its high pine hills and season advantages. L. C. IRVINE, Mgr.



TRIBUNE ADS BRING BEST RESULTS.


# SALARY LOAN ME... FACE NEW ENE...

## Coterie of Lawyers to ... Proceedings Against In... vidual Lenders.

## MAY SEEK INJUNCTI...

### Attorneys Busy Six Month... taining Evidence; Sensati... Are Promised.

The season of rejoicing among ... "loan sharks" over the recent dec... the Illinois Supreme court declaring ... sonstitional the statute affecting them ... was passed by the legislature in 1906 ... failed to accomplish through a gener... ute a small coterie of Chicago lawy... undertake through individual action ... salary loan brokers in the courts, ... legal action probably will take the ... injunctions against individual loan ... on the ground that they are conde... fraudulent business.

Just how many lawyers have joine... movement is a secret at present, bu... announced yesterday that one of the ... is Louis A. Belle, 112 Dearborn stre... that a fund of $2,000 has been subsc... obtain evidence against the "loan ... and to press the suits.

The little clique for six months h... obtaining evidence concerning the ... used by Chicago "loan sharks." ... promised when the legal proceedi... started that startling revelations co... a number of supposedly reputable b... men with the business of loaning m... usurious rates will be made.

**G. W. Baker Accused.**

The first action probably will be ag... W. Baker, whose offices are in the ... building. Evidence of Baker's meth... obtained by Supt. ... E. Bernard ... Corporations Auxiliary company, wh... given the task of collecting evidence ... the "loan sharks." The success of t... eral investigation was made known ... Tribune through District Manage... Halsted last night.

One of the sensational charges aga... Baker agency will be alleged collu... tween the money lender and the ... Life Insurance company, which is now ... going scrutiny before Master in C... Sigmund Zeisler. The evidence ... Baker consists of the application ... Bernard for a loan of $25 made la... the note for $87.77 which Bernard ... and which was to include a year's p... on a $1,500 life insurance policy in ... tional Life Insurance company, and t... er of attorney document which ... signed.

**Notations to Be in Eviden...**

According to the application—the lo... conditional upon the taking out of ... surance policy, Bernard was to pa... as premium on the policy, in add... $30.06, the amount of the loan plus $... "commission." On the back of the p... attorney document, given as secu... the note, appears Baker's notation... lows:

$5.....
14.34.....
.....
60.34.....
37.77.....
30.43.....
F. of A.....
12.50 ma.....

The note, made payable to G. W... shows an indorsement on the bac... Modern Credit corporation, 708 Tacoma ... ing, of which Robert W. Jaeger is p... and G. Wells Baker secretary. The ... application for the loan, and the ... attorney are in the possession of ... Halle.

**Evidence Against Others.**

"We have the 'goods' on Baker, ... as much evidence against several oth... sharks,'" declared Supt. Bernard ye... Attorney Halle declined to discuss ... ter last night except to declare th... cient evidence against several 'loan ... has been obtained to prove the fr... nature of their methods and to w... legal fight.

## CAR COLLIDES WITH AN AU... GIRL REPORTED BADLY ...

### Relatives of Collieries Receiver's ... ter Deny Her Skull Was Fract... Unavoidable Accident.

Elsa Traer, 12 years old, daught... W. Traer, receiver for the Chica... lieries company, is said to be in s... condition at her father's home, 436... wald avenue, from injuries receiv... collision between her father's aut... Forty-third street car yesterday mor...

The girl's skull is fractured, acco... the ...ial police report of the ... which occurred at Ellis avenue an... third street. Relatives of the inj... deny this report.

Traer and his daughter were drivi... in Ellis avenue when the car stru... auto. Both Mr. Traer and the m... saw that the collision was inevita... neither could stop.

The girl's head struck on the car r... great force when she was hurled ... machine. Dr. James Walker, Jeffe... nue and Fifty-third street, announc... an examination that she was suffer... concussion of the brain and that h... tion was serious.

## FAILS TO PROVE SWIND...

### Mrs. Lulu Rector's Testimony ... Gustav J. Martel Held Insuffic... Warrant Conviction in Cou...

Municipal Judge Dicker yester... missed the charge of swindling mad... Gustav J. Martel, president of the ... Art and Crayon company, by Mrs. L... tor, 4908 Lake avenue.

Preceding the dismissal of the cha... was a wordy battle between Judg... and Attorney Jacob Le Bosky, repr... the woman, in which the attor... threatened with a fine for contemp...

Mrs. Rector testified that Martel ... her to invest $2,000 in a new art bu... be confined to Chicago. He told ... profits would be $35 a day.

**OBITUARY.**

EDWARD G. GILMORE, one o... mous old time theatrical manager ... United States, died at his home, N... of peritonitis. With Eugene Tom... owned the Academy of Music. ... known to more actors and actres... any other man in the country. H... most as well known in political, mu... hotel circles. He was born in Mo... Y., and was aged 60. "The Old ... stead" had its first great run at t... emy, and in one year paid off $130,0... purchase price of the house. Mr. ... was the first financial manager of ... ter, and with Mr. Tompkins for m... manager of Miss Margaret Mather.

PROF. OTIS T. MASON, head c... the department of anthropology of ... tional museum and the oldest scienti... institution, is dead at Washington a... of paralysis. Because of ill health ... up active work six weeks ago. M... years old and a native of Eastport ...

GEORGE WEARE, president of ... State National bank and one of ... known bankers in the west, died ... City, Ia., after an operation for ... trouble six weeks ago. He was 73 ... and among the oldest residents of S... having arrived there in 1855.

OSCAR MOHR, Milwaukee, ce... merchant and former president of t... ber of commerce, died after a ling... ness of kidney trouble, aged about ...

SCOTT & Co

in Knit

s

Children

SECTION

esents the most ent of knit gar- ock. The exhibit s and mufflers in r vests, knit coats sweaters, toques, ord values of un- ices.

$5.50

T WEAR

vy, red and gray, illustration le. All sizes, $2.95

3. Women's knit beautiful patterns in high or "V" neck, r contrasting colored s, tips of sleeves and ts, finely knit. Come coming col- All sizes.... $5.50

INFANTS'

AR

solid red or white, ears. An ex- ..... $1.95

tle sweaters in white pink or blue edges; tly made. Sizes 6- s to 3 years. ent value at $1.00

3. Little double- ed sweaters, two rows ns, straps across back, ite with pink or blue ings. Sizes ths to 3 years $1.00

wer leggings is com- $1.95 to 3.95

egging that Special at rked at 75c. $1.25

blue. Splendid tch..... 50c

.00 85c

TH ROOM.

EDUCATIONAL.

NO GRANDER THAN THE VIOLIN under a thoroughly experienced Violin FRANCISCO VANALLO, at 86 Audi- Bldg., Monday and Thursday; Lincoln lding, 1664 Lincoln-av., Tues. and Fri.; 370 n-av., Wed. and Sat. Booklet mailed free.

DHUMIL MICHALEK Former Assistant to SEVCIK. INSTRUCTION. SEND FOR BOOKLET. 804 Kimball Hall, Chicago.

BERLITZ SCHOOL of LANGUAGES, CAGO: Auditorium, Congress Street. STON: University Bldg., Chicago Ave. hear and speak the new language exclu- from the beginning. Trial lessons free.

ORTS AND HOTELS.

INGHILL INN, MOBILE, Alabama winter tourists to its high pine hills and dvantages. L. C. IRVINE, Mgr.

TRIBUNE ADS RING BEST RESULTS.


# SALARY LOAN MEN FACE NEW ENEMY.

## Coterie of Lawyers to Start Proceedings Against Individual Lenders.

## MAY SEEK INJUNCTIONS.

## Attorneys Busy Six Months Obtaining Evidence; Sensations Are Promised.

The season of rejoicing among Chicago "loan sharks" over the recent decision of the Illinois Supreme court declaring unconstitutional the statute affecting them which was passed by the legislature in 1905 is about to be interrupted. What the legislature has failed to accomplish through a general statute a small coterie of Chicago lawyers will undertake through individual action against salary loan brokers in the courts, and the legal action probably will take the form of injunctions against individual loan brokers on the ground that they are conducting a fraudulent business.

Just how many lawyers have joined in the movement is a secret at present, but it was announced yesterday that one of the number is Louis A. Helle, 112 Dearborn street, and that a fund of $2,000 has been subscribed to obtain evidence against the "loan sharks" and to press the suits.

The little clique for six months has been obtaining evidence concerning the methods used by Chicago "loan sharks," and it is promised when the legal proceedings are started that startling revelations connecting a number of supposedly reputable business men with the business of loaning money at usurious rates will be made.

### G. W. Baker Accused.

The first action probably will be against G. W. Baker, whose offices are in the Tacoma building. Evidence of Baker's methods was obtained by Supt. A. E. Bernard of the Corporations Auxiliary company, which was given the task of collecting evidence against the "loan sharks." The success of the general investigation was made known to THE TRIBUNE through District Manager J. H. Haleid last night.

One of the sensational charges against the Baker agency will be alleged collusion between the money lender and the National Life Insurance company, which is now undergoing scrutiny before Master in Chancery Sigmund Zeisler. The evidence against Baker consists of the application of Supt. Bernard for a loan of $35 made last April, the note for $87.77 which Bernard signed, and which was to include a year's premium on a $1,000 life insurance policy in the National Life Insurance company, and the power of attorney document which he also signed.

### Notations to Be in Evidence.

According to the application—the loan being conditional upon the taking out of the insurance policy, Bernard was to pay $47.81 as premium on the policy, in addition to $39.96, the amount of the loan plus $4.96 as a "commission." On the back of the power of attorney document, given as security for the note, appears Baker's notation as follows:

| | |
|---|---|
| 35 | Baker |
| 34.94 | Policy |
| —— | Inspection |
| 39.96 | Cost |
| 87.77 | Note |
| 39.96 | Margin |
| P. of A. | Security |
| 12.00 mo. | Payments |

The note, made payable to G. W. Baker, shows an indorsement on the back to the Modern Credit corporation, 708 Tacoma building, of which Robert W. Jaeger is president and G. Wells Baker secretary. The note, the application for the loan, and the power of attorney are in the possession of Attorney Helle.

### Evidence Against Others.

"We have the 'goods' on Baker, and just as much evidence against several other 'loan sharks,'" declared Supt. Bernard yesterday.

Attorney Helle declined to discuss the matter last night except to declare that sufficient evidence against several 'loan sharks' has been obtained to prove the fraudulent nature of their methods and to warrant a legal fight.

# CAR COLLIDES WITH AN AUTO; GIRL REPORTED BADLY HURT.

## Relatives of Collieries Receiver's Daughter Deny Her Skull Was Fractured in Unavoidable Accident.

Elsa Traer, 12 years old, daughter of N. W. Traer, receiver for the Chicago Collieries company, is said to be in a serious condition at her father's home, 4363 Oakenwald avenue, from injuries received in a collision between her father's auto and a Forty-third street car yesterday morning.

The girl's skull is fractured, according to the official police report of the accident, which occurred at Ellis avenue and Forty-third street. Relatives of the injured girl deny this report.

Traer and his daughter were driving north in Ellis avenue when the car struck their auto. Both Mr. Traer and the motorman saw that the collision was inevitable, but neither could stop.

The girl's head struck on the car rails with great force when she was hurled from the machine. Dr. James Walker, Jefferson avenue and Fifty-third street, announced after an examination that she was suffering from concussion of the brain and that her condition was serious.

# FAILS TO PROVE SWINDLING.

## Mrs. Lulu Rector's Testimony Against Gustav J. Martel Held Insufficient to Warrant Conviction in Court.

Municipal Judge Dicker yesterday dismissed the charge of swindling made against Gustav J. Martel, president of the National Art and Crayon company, by Mrs. Lulu Rector, 4008 Lake avenue.

Preceding the dismissal of the charge there was a wordy battle between Judge Dicker and Attorney Jacob Le Bosky, representing the woman, in which the attorney was threatened with a fine for contempt.

Mrs. Rector testified that Martel induced her to invest $2,000 in a new art business to be confined to Chicago. He told her the profits would be $35 a day.

### OBITUARY.

EDWARD G. GILMORE, one of the famous old time theatrical managers of the United States, died at his home, New York, of peritonitis. With Eugene Tompkins he owned the Academy of Music, and was known to more actors and actresses than any other man in the country. He was almost as well known in political, musical, and hotel circles. He was born in Monson, N. Y., and was aged 60. "The Old Homestead" had its first great run at the Academy, and in one year paid off $120,000 of the purchase price of the house. Mr. Gilmore was the first financial manager of Mrs. Carter, and with Mr. Tompkins for many years manager of Miss Margaret Mather.

PROF. OTIS T. MASON, head curator of the department of anthropology of the National museum and the oldest scientist of that institution, is dead at Washington as a result of paralysis. Because of ill health he gave up active work six weeks ago. He was 70 years old and a native of Eastport, Me.

GEORGE WEARE, president of the Iowa State National bank and one of the best known bankers in the west, died at Sioux City, Ia., after an operation for intestinal trouble six weeks ago. He was 78 years old and among the oldest residents of Sioux City, having arrived there in 1855.

OSCAR MOHR, Milwaukee, commission merchant and former president of the chamber of commerce, died after a lingering illness of kidney trouble, aged about 60 years.

# Sisters Who Will Become Brides at a Double Wedding Ceremony.

Miss Grace Sterne. Miss Gertrude Sterne.

Chicagoans are interested in the double wedding of Miss Grace Sterne and Miss Gertrude Sterne, granddaughters of William Harris of Chicago and New York, which is to take place at Delmonico's in New York next Tuesday evening. Miss Grace Sterne will wed Arthur Garfield Miller of New York and Miss Gertrude Sterne will become the bride of Isadore R. Singerman of Seattle, Wash. Mr. Harris is interested in the Colonial, Illinois, and Powers' theaters in Chicago, and the brides have many friends in the city. Among the Chicagoans who will go to New York for the wedding will be Mrs. E. W. Steele, sister of Mr. Harris.

# PLAYS THE SOCIETY GIRLS

## Sociological Editor Says They Should Do Kitchen Work.

## MANY USELESS FOR WIVES.

## President of Woman's Culture Club Criticises the Lecturer.

Society girls, whether in Chicago, New York, or Washington, should quit the gay social whirl and be of some practical use to the world, according to Charles D. Lewis, editor of the Sociological Review of Philadelphia. In an address before the Englewood Woman's Culture club yesterday morning on the bringing up of girls he said in the course of his talk that society girls should—

Sew buttons on old clothes when needed.

Strive to bake bread without burning it to pieces.

Study how to wash dishes without breaking them.

Learn how to wash a man's silk underwear without tearing.

Learn to master the mysteries of the kitchen, instead of the mysteries of the drawing room.

"Society girls become vain and worthless," said Editor Lewis, "because they are petted and coddled too much before marriage. The fact of the matter is that they have altogether too much leisure and not enough work.

### Too Much Gadding About.

"They go gadding about in automobiles and spend much precious time at the matinées eating chocolate candies with foolish young men in swallow tailed coats.

"When they marry they bring to their husbands superficial beauty, plenty of vanity, and a smattering of book learning. That is about the limit of their accomplishments. Suppose their husbands should suddenly fail in business, become bankrupt, as it were. Then, pray tell me, what earthly good would the book learning or musical talent do the mistress of the house?

"Society girls should forget their inane notions of caste and pitch in and learn to do a few practical things. The 'I am better than thou' notions should be forgotten.

"The parents of these girls are much at fault in the way they bring up their daughters. They are too indulgent, and they fancy a girl must be a sort of social butterfly in order to insure a good showing in society.

### Suggests Work in Kitchen.

"Surely the gods have not picked out the plutocrat's daughter and decreed that she should be exempt from honorable work in the household. I see no logical reason why cultured Ethel or Elenor should not be of domestic service in the home. Let these ladies condescend to help Bridget in the kitchen or Minnie in the dining room.

"Why should the modern society girl be placed in a glass case as a social ornament? Let them do a little healthy domestic labor about the house. Domesticate them. It will do them a world of good."

Mrs. William B. Hamline, president of the Englewood Culture club, said perhaps Mr. Lewis was a little too radical in his new theory concerning society girls.

"He is a man of original ideas," she said, "but his discourse on our society girls might stand some modifying. It is true that these girls should have something more serious to occupy their thoughts, but I would hardly recommend them to become house servants."


### Clears the Complexion Overnight

**Pimples, Rash, Eruptions, Etc., Quickly Eradicated by New Skin Remedy**

Since its discovery one year ago poslam, the new skin remedy, has, in its extraordinary accomplishments, exceeded the most sanguine expectations of the eminent specialist who gave it to the world. It has cured thousands of cases of eczema and eradicated facial and other disfigurements of years' standing. The terrible itching attending eczema is stopped with the first application, giving proof of its curative properties at the very outset.

In less serious skin affections, such as pimples, rash, herpes, blackheads, acne, barbers' itch, etc., results show after an overnight application, only a small quantity being required to effect a cure. Those who use poslam for these minor skin troubles can now avail themselves of the special 50c package recently adopted to meet such needs. Both the 50c package and the regular $2 jar may now be obtained in Chicago at the Central Drug Co., Economical Drug Co., drug dept. "The Fair" and Rothschild's and other leading drug stores.

Samples for experimental purposes may be had free of charge by writing direct to the Emergency Laboratories, 32 West Twenty-fifth Street, New York City.

SELZ

NONE but good shoes ever get that mark of quality stamped in the sole; it stands for merit in shoes, always.

1,100 dealers in Chicago sell Selz shoes.


# ALLEGED RUSSIAN TERRORIST ARRESTED FOR 3 MURDERS.

## Christian Rudovitz Taken at West Pullman on Warrant Sworn Out by Czar's Representative in Chicago.

Christian Rudovitz was arrested at West Pullman, charged with complicity in the murder of three persons in Russia. The arrest was made by Deputy United States Marshal William Griffith and a Pinkerton detective on a warrant sworn out by Baron Ernest Schilling, Russian consul in Chicago.

An attempt will be made to have Rudovitz extradited and taken to Russia for trial with several others who have been arrested for the same crime.

The murders in which Rudovitz is alleged to have been implicated were committed at Loner, province of Corland, Russia, in January, 1906. The victims were Mrs. Wilhelmina Kinze, wife of Theodore Kinze, a brick manufacturer; L. Leschinsky, father of Mrs. Kinze, and Mrs. Leschinsky, Mrs. Kinze's mother.

Rudovitz is alleged to have been a member of a terrorist band which became enraged against Kinze because he discharged a number of men in his employ. A plot was formed to assassinate Kinze and his house was raided. Kinze was absent at the time, to which fact he owes his escape from death.

After the raiders had slain Kinze's wife and her parents they robbed the brick manufacturer's house of jewelry valued at $1,000 and then fled. Since that time the secret police of Russia have been at work constantly on the case.

# SHOOTER AT AUTO IS FOUND GUILTY.

## Policeman Moor Convicted of Assault with Intent to Do Bodily Injury.

## GLENCOE CASE IS ENDED.

## Jurors Wrangle Because Five Want to Bring In a More Severe Verdict.

Policeman Frank H. Moor of Glencoe was convicted in Judge Mack's court yesterday of assault to do bodily harm. He fired at an automobile on July 11, slightly injuring Miss Buena Stribling, one of the occupants. The offense is punishable with a fine of from $25 to $1,000, or imprisonment in the county jail for not more than a year.

A motion for a new trial, made by Attorney Morton C. Culver, will be heard some day next week. Moor meanwhile will remain at liberty on $5,000 bonds.

The shooting which brought about Moor's arrest was the climax of a crusade in Glencoe against automobile speeders. The jurors wrangled and stormed in the jury room so vociferously as to be overheard by those who remained five hours in the courtroom waiting for the verdict.

The cause of the disagreement, it was learned later, was the desire on the part of five jurors to convict Moor on charge of assault with intent to kill, the penalty for which is imprisonment in the penitentiary from one to fourteen years.

### Attorney Gorham Is Satisfied.

Attorney Sidney S. Gorham, representing the Chicago Automobile club, who assisted Assistant State's Attorney John E. Northrup in prosecuting the case, said he was satisfied with the result.

"We are not trying to persecute Moor," he said. "It does not make a great deal of difference to us what the penalty is, within reasonable bounds. This case was brought for the purpose of showing every one interested that village constables, or other officers of any description, have no right, under the law, to shoot at motorists, or to throw clubs at them, or commit like assaults.

"It has been brought out clearly in this trial that a police officer never may shoot at a misdemeanant, and only at a felon when there is grave danger of the felon's escape. 'Speeding' is a misdemeanor, and the policeman who shoots at an automobile party is just as much liable to the law as any private citizen.

"Another feature of note was the question of intent. Moor testified that he did not intend to hit the people, but merely the tank on the car, by which I suppose he meant the muffler, but his actions led the jury to believe otherwise.

"The automobile club believes the law should be understood by police officers and magistrates."

### Miss Stribling in Court.

Among the witnesses at the trial were T. P. Henderson, the owner of the car; Mrs. Henderson, and Miss Stribling. Evidence was offered to show that Justice Lane of Glencoe gave Moor the revolver with which he did the shooting and that Village Attorney Culver advised him he had the right to shoot at automobilists.

Moor was discharged when arraigned before Justice Lane and rearrested on a bench warrant issued by Judge Chetlain. He testified that he was an expert shot and had killed rabbits at a distance of a hundred yards with a revolver. When the jurors retired to decide on a verdict Moor said he expected to be acquitted.


**I pay my help full pay when sick. I pay their funeral expenses when they die. I wish the millionaires would do the same.—TOM.**

# Clothing Cheap Saturday

**I will sell 300, Lot 614, all-wool "Black Thibet" Cravenette Rain Coats, nice for day or evening wear, at 10.00.**

**Lot 3,600 Black Thibet all-wool Suits at 10.00—200 suits in lot.**

**Over 1,500 real nice worsted suits in the new browns and greens at 10.00. (A rare bargain.)**

**1,500 Overcoats good enough for me to wear, good enough for you to wear, Saturday special, 10.00. This lot of coats is a wonder.**

**This clothing was bought a few days ago at MY PRICE. I don't wait until after Christmas, as others do, to cut the price. I give you your Christmas now. If I had stacks of high priced clothing as other big stores like this I would not offer these goods at 10.00, for it would kill my sales on all my 15.00 to 20.00 clothing.**

# "Two" day Bargains

**for Friday and Saturday only, and prices cut to get you in my store so you will see my great big Clothing Hall. I claim the right to put a limit on the amount of each man's purchase and I will not, if I know it sell these goods to merchants. I will play fair and will see I get fair play.**

**50 cent President Suspenders, 35 cents.**

**15 cent fast black Seamless Sox, 6 cents.**

**1.50 guaranteed Street Gloves, 1.15.**

**1.50 6 pairs guaranteed 6 months Sox, without that guarantee, price for two days, 6 for 1.00.**

**1.50 newest Fancy Shirts, 95 cents and 1.15.**

**50 cent Darby Ribbed Shirts and Drawers, 35 cents.**

**500 "Priestley Cravenette" Rain Coats, always sold at 15.00, now 10.00.**

**500 pairs 3.00 Shoes, 2.25.**

**500 2.00 Hats at 1.35.**

**I would rather see a poor man get these bargains than a "millionaire." I was VERY poor once and would stay so before I would hire women at 5.00 and salesmen at 10.00 a week. I treat my help like men, not like slaves.**

# Tom Murray

**Corner Jackson and Clark**

**Open Saturdays till 10 p. m.**



# Mandel Brothers

## Brokaw Brothers' finest clothes for men

For more than 50 years, Brokaw Brothers have maintained supremacy in ready-to-wear tailoring. No other clothing approaches the Brokaw standard in quality of fabrics, trimming, tailoring, style and fit. They know from these 50 years' experience how to embody in a suit or an overcoat those smart points that used to give custom made clothing its claim to preference. First floor, Wabash avenue.

### Brokaw Brothers' suits *and* overcoats at $45, $50 & $60

Overcoats of the finest English meltons and kerseys, French patent beavers and a great variety of soft, luxurious vicunas and Canadian cheviots in the newest plain and fancy effects. All are lined throughout with the costliest pure dye silk. The suits are especially noteworthy in the exclusiveness of style and fabrics. Newest staple and fancy colorings, in a wide range of pleasing patterns.

**Brokaw Brothers' Suits *and* overcoats, $40**

Choice productions. Fabrics are from the best European & American looms. An almost unlimited variety of this season's most favored plain and fancy weaves. Exclusive models in extreme or conservative styles, $40.

**Brokaw Brothers' Suits *and* overcoats, $35**

A magnificent collection of styles and fabrics that the custom tailors could not equal under double the price we ask. Every suit or overcoat shows clearly the Brokaw standard of construction. $35.

### Brokaw Brothers' overcoats & suits, $30

Everything that's new in the way of style. The materials are those most sought for this season. A most extensive assortment of the latest pattern effects that will meet the approval of the most critical dresser, $30.

### Men's suits and overcoats, special, $25

Overcoats in the fashionable protector model and the new regular box styles; elegant materials in smart plain and fancy weaves. Suits are in high grade fabrics, in the choice new colorings, in staple and fancy patterns, exceptionally well tailored, $25.

### Men's suits and overcoats, $15

The regular retail prices of these garments would be $20 and $22, but we secured them under extraordinary conditions; hence this special price. Overcoats include the full box, the conservative and protector models. The suits are in several distinct styles. Newest fabrics in browns, greens, grays and staple colorings; all sizes; rare values at $15. First floor, Wabash avenue.

**Youths' Protector overcoats, $15**

Made with high, close-fitting military collar, full sweeping skirt, some have inverted side plaits. Fashionable for young men. New materials in "catchy" pattern effects; splendidly tailored and durably lined; sizes 33 to 38; at $15.

**Youths' and boys' suits, $15**

High-grade suits in clever styles that will appeal to the critical college youth. Coats have the new dip front effect so much in demand. These are a maker's surplus lot from regular $20, $22 and $25 lines; all sizes, 16 to 20, or 32 to 38 chest measure, at $15.

# Mandel Brothers

## Maker's surplus stock *of* winter underwear at a saving *of* one-half *and* one-third

A fortunate purchase of several thousand pieces of high-grade underwear ready for sale just when women are anxious to lay in their winter supply. Goods are strictly fresh and new and the aggregate embraces many styles. Third floor, State-st.

Vega silk vests that look and feel like silk; also mercerized and merino vests, low neck and sleeveless; values up to $1, specially priced at 45c.

Women's fine ribbed corset covers, intermediate weight, at 50c.

1.95 Women's 2.75 Swiss ribbed pure silk vests and tights, winter weight, at 1.95.

Women's extra quality Swiss ribbed cotton vests and tights—maximum warmth and medium weights—white & pretty shades of pink & sky, 65c.

Women's 1.25 Swiss rib'd w'l vests, long sleeves, all sizes, sky blue, 80c.

Women's fine ribbed French merino union suits, natural gray and white, splendid value, $2

Women's 1.75 Swiss ribbed pure wool vests, heavy weight; also pure silk and wool mixed vests and tights, all sizes, in sky and pink; also silk and wool corset covers, for this sale, 1.25.

Women's 3.50 fine ribbed union suits, mercerized, long sleeves; also Swiss ribbed mercerized union suits with low neck and hand crochet fronts, beautifully finished garments, 2.50.

Women's $5 pure wool Swiss union suits, high neck, long sleeves, winter weight, at 2.75.

Misses' Swiss ribbed merino vests and pants, in white and gray, 50c.

Boys' and girls' union suits of French merino, natural gray & white; properly shaped, at 1.50.



# Are You Opinionated?

You ought to be.
Especially about flour.
Don't blame the Cook—
Buy

# GOLD MEDAL FLOUR

WASHBURN-CROSBY CO.

FOR SALE BY YOUR GROCER

Don't throw away your old rugs. Place a little Want Ad in The Tribune—Daily or Sunday. Somebody will give you money for them.

# The Tribune.

THE TRIBUNE CO., PUBLISHER.

FOUNDED JUNE 10, 1847.

ENTERED AS SECOND CLASS MATTER JUNE 8, 1903, AT THE POSTOFFICE AT CHICAGO, ILL., UNDER ACT OF MARCH 3, 1879.

TERMS OF SUBSCRIPTION.

BY MAIL IN ADVANCE.

Postage paid in the United States (outside of Chicago city limits) and in Mexico:

Daily, without Sunday, one year..........$4.00
Daily, without Sunday, six months..........2.00
Daily, without Sunday, three months..........1.25
Daily, without Sunday, two months..........1.00
Daily, without Sunday, one month..........50
Daily, with Sunday, one year..........6.50
Daily, with Sunday, six months..........3.25
Daily, with Sunday, three months..........2.00
Daily, with Sunday, one month..........75
Sunday issue, one year..........2.50
Sunday issue, one month..........25

Give postoffice address in full, including county and state.

Remit by express money order, draft, or in registered letter, at our risk, to Tribune company, publisher.

BY CARRIER IN CHICAGO.

Daily (six days), per month..........$.55
Daily and Sunday, per month..........80
Sunday only, per month..........25

CHICAGO—TRIBUNE BUILDING.
NEW YORK—FLATIRON BUILDING.
WASHINGTON—40 WYATT BUILDING.

Persons wishing to take "The Tribune" by carrier may order it by postal card or telephone—Central 100. When delivery is irregular make complaint.

DOMESTIC POSTAGE—Twelve or 14 pages, 1 cent; 16 to 24 pages, 2 cents; 26 to 40 pages, 3 cents; 44 to 56 pages, 4 cents; 58 to 70 pages, 5 cents; 72 to 90 pages, 6 cents; 90 to 100 pages, 7 cents.

FOREIGN POSTAGE—Twelve or 14 pages, 2 cents; 16 pages, 3 cents; 24 pages, 4 cents; 32 pages, 5 cents; 40 pages, 6 cents; 44 to 48 pages, 7 cents; 48 to 56 pages, 8 cents; 60 to 68 pages, 9 cents; 70 to 78 pages, 10 cents; 80 to 86 pages, 11 cents; 88 to 92 pages, 12 cents; 94 to 100 pages, 13 cents.

Note—The laws of the postal department are strict, and newspapers insufficiently prepaid cannot be forwarded.


All unsolicited manuscripts, articles, letters, and pictures sent to "The Tribune" are sent at the owner's risk, and the Tribune company expressly repudiates any liability or responsibility for their safe custody or return.

FRIDAY, NOVEMBER 6, 1908.

"What! Never?"

"Well, Hadley ever!"

Why, Missouri! How you talk!

Roger Sullivan's grief will pass away in time.

In Nebraska, however, the frazzle is on the other trousers leg.

"My heart has never been set on holding office." O, Mr. Bryan!

We wish to call the attention of Mr. Pickwick to the fact that a letter addressed to Samuel Weller, care of The Tribune, has been in this office several days.

The voters of Minnesota have recorded their distinct disapproval of a candidate who eats pie with his knife.

On the morning after the election the editorial page of Col. Watterson's paper fairly bristled with articles on "The Country Correspondent," "Servia Promises to Be Good," and "The Comic Supplement Maligned."

It may or may not cheer Uncle Adlai to reflect that a change of a few thousand votes, more or less, would have made him the governor of Illinois.

On looking over the returns Mr. George Washington McCaskrin will be pleased to discover that he came within a fraction over 500,000 votes of tying Uncle Adlai for the governorship.

And to think that in 1896 Gompers called Bryan "an effervescent, bucolic, political party cure-all, sophist, and faker!"—Detroit Evening News.

Then don't think it. Try to believe that it was some other Gompers who said that.

An unexciting interval now occurs in which the prudent householder may find time to pay his water tax.

Old gentlemen in the audience may recall the circumstance that Missouri had a republican governor thirty-five or forty years ago. The sensation is not entirely a new one.

Upon the whole, it may be just as well to let President Taft select his own cabinet.

Mr. Bryan is not unmindful of the proprieties. Every time he is defeated for the presidency he wires his congratulations to the victor.

With apologies to the gifted eulogist of the late Sister Perkins:

I was personally acquainted with Brother
  Bryan,
 And if the neighbors you will ask,
No better talker could be found
 Anywhere in the state of Nebrask.

As exclusively predicted by The Tribune, the Hon. Tom Watson did not carry a single state.

If Mr. Hoist has any letters of a consolatory nature this would be a good time to read them.

Uncle Adlai's point of view has shifted. He sees things now in the near past which fill him with chagrin and other unpleasant feelings.

By an emphatic majority the people of the United States have ruled that Mr. Taft is the legitimate heir to the Roosevelt policies.

Readers of this column will bear witness that we sternly refrained yesterday morning from saying, "And the next day it snowed."

When President Taft calls a special session of congress for the purpose of revising the tariff he will lay aside his smile. In promising to call that session he means business.

The Hon. Carter Harrison has explained the late uprising—or downfalling. It was due, he says, to a "lack of cohesion among the labor organizations of the country." On the contrary, they "cohesed" to the idea that prosperity for the workingman would come sooner and stay longer under Taft than it would under Bryan.

## MODERN HISTORY IN MANHATTAN.

On a map showing the results in the presidential contest published on the first page of the New York Times of Nov. 4 we are interested to note that Mr. Taft carried the Indian Territory, while Mr. Bryan was triumphant in Oklahoma.

However, it should be explained on behalf of the Times that Arizona and New Mexico are placed on this side the Mexican line, and Texas appears as a state and not an independent republic. The political and geographical data at hand in the Times' sanctum, therefore, evidently postdate the Mexican war, and there is reason to hope that in due time the events of the last quarter century in the region vaguely known in Manhattan as "the west" will be brought to the attention of New Yorkers. Some day they may even discover the United States.

## THE NEW SOUTH.

At last, forty-three years after the close of the civil war, a white citizen of Georgia or any other state in the "solid south" can let it be known that he has voted for a republican presidential candidate without becoming a social pariah. This was the most pleasing phenomenon of Tuesday's voting and in many respects the most significant. That membership in a party which has administered the affairs of government the greater part of the time since it was organized should be a disgrace and a reproach in many states has been bad for the party and for those states. That unfortunate condition is at an end. Leading business men in Richmond and in Savannah and other cities in the cotton south said they were going to vote for Mr. Taft, and did so without losing caste. There are others who would have liked to do so but could not quite muster up the courage. They were afraid of being put on the black list. That list has been done away with.

The editor of the Atlanta Constitution is quick to read the meaning of the increased republican white vote in Georgia. He sees in it an assurance that the south "will not continue longer a mere voting machine" in contests over national issues. He thinks the southern states have begun "the writing of their political history of independence." That is, the bugbear of "race equality" will no longer frighten reputable citizens of those states into voting for presidential candidates they dislike and for policies they are at heart opposed to.

Georgia is the great manufacturing state of the south. The development of its manufactures, in which its citizens take just pride, has been largely due to the republican policy of protection. And yet hitherto the fear of social ostracism has been so powerful as to compel men who believed in that policy to vote against the presidential candidate who represented it. That "cobwebbed tradition," as the editor of the Constitution calls it, which made it disgraceful to be a republican has deprived Georgia and other cotton states of their legitimate influence in national affairs. They have been merely purveyors of electoral votes for presidential candidates they were not permitted to designate.

This gratifying change in southern sentiment by no means signifies that states which have been inexorably democratic are to change their political status offhand. It does signify that the time is near at hand when the republican party will become active, respected, and influential in those states. The Vardamans, Tillmans, and others whose stock in trade has been the race issue will not agree with the editor of the Constitution. They will try to keep the old fears alive, so that the south may remain solid and unprogressive. But the new era will come in spite of them. The men of the south will achieve political freedom. Political life will be as healthy in the south as in the north and the whole country will be the beneficiary.

## NOW FOR THE TARIFF.

The republican platform promised tariff revision, and as soon as Mr. Taft shall have taken the oath of office as president he will do his part towards fulfilling the party's pledge. He says he intends to call a special session of congress and send it a special message urging speedy tariff revision. In order to expedite the work, Chairman Payne of the committee on ways and means has issued a call for tariff hearings to begin next week and continue until congress meets. The republican members of the committee, with one or two exceptions, were reelected last Tuesday and in all probability will be members of the committee in the next congress. There is no reason why they should not do now what would otherwise have to be done in March.

Mr. Taft speaks of tariff revision as a "big task." So it is, not because of inherent difficulties. The ascertainment of duties which would give proper protection and produce revenue does not call for unusual ability. The difficulty of the task will lie in the determination of some overprotected industries to fight a reduction which would put it out of their power to charge unreasonable prices and exact unreasonable profits in the home market. They will contend vociferously that the duties are too low instead of too high.

Thus, a week before the election, officials of the Diamond Match company began talking of the "meagerness" of the duties on imported matches and the need of better protection for the domestic match. One of the officers has been quoted as saying that statistics showing the need of higher duties would be gathered and submitted to the committee on ways and means.

It will be hard to rake up statistics to prove that a concern which steadily pays big dividends and is unaffected by foreign competition should have more protection. The duty on the bulk of the matches imported during the fiscal year 1906-'07 was 31.89 per cent ad valorem. The value of the imports slightly exceeded $200,000. The duty was high enough to keep down imports to a low figure. If any change were to be made it should be by way of lowering, not raising, the duty. It could be lowered without injuring either the Diamond Match company or the independent companies which are competing with it.

This complaint of the "meagerness" of the duty on matches is the forerunner of many other complaints of the same kind. They will grow in number and in loudness as the time of revision draws nearer. The most highly protected industries will be the noisiest pleaders for a little more protection or for the retention of existing duties. There will be "standpat" men in congress who will give them all the aid they dare.

The voters did not keep the republican party in power to obtain that kind of tariff revision which would be acceptable to the "standpatters." What the country wants and needs is a revision which shall as a rule lower duties and in some instances repeal the duties altogether. Here and there a higher duty may be expedient, but that will not be the case often. There are great manufacturing corporations which have often influenced tariff legislation in the past that will not take this view of the case, but their influence in congress is waning. The publication of the Archbold correspondence has taught men in public life that it is not expedient to be on too intimate terms with corporations that want favors.

## RESPECT THE LAW.

The primary election law made provision for a vote on United States senator "for the sole purpose of ascertaining the sentiment of the voters of the respective parties." A vote was had last August which showed it to be the sentiment of a considerable plurality of the republican voters of the state that Senator Hopkins should be reëlected. While he came out ahead in the state at large, there were some senatorial districts which have republican representatives in the legislature where he came out second best. There is talk now about those representatives taking the ground that their districts have instructed them to vote for somebody besides Hopkins. If they were to live up to that it would be impossible to elect a senator unless the men who are for Hopkins should yield to the minority in their party.

It was not the object of the framers and friends of the primary law to find out the senatorial preferences of the voters of each senatorial district, but those of the voters of the state. The republicans of Illinois have signified a preference for Senator Hopkins. Therefore, The Tribune, though it is no admirer of his, and would not have shed a tear if the primary had gone against him, has said, and says now, that all the republican members of the legislature ought to vote for him.

The theory that district preferences should be considered is untenable. If it were made a rule of action the majority party in the legislature hardly ever would be able to elect a senator, and it would be necessary to repeal the provision for a senatorial primary. The men who voted for or asked for that section of the primary election law who are now seeking to nullify it because what happened under it does not please them do not know how to play the game of politics fairly and squarely. If they cannot learn to do so they should work in the legislature next winter for the repeal of the provision for the senatorial preference, instead of inventing pretexts for making it of no effect when the primary vote disappoints them.

## RESPECTFULLY SUBMITTED.

In the election of four years ago more votes were cast in Illinois for Mr. Deneen than for Mr. Roosevelt.

At the close of Mr. Deneen's first term of office he is returned by a narrow margin, running far behind Mr. Taft and the ticket in general.

In its most obvious aspect this fact is a credit to Mr. Deneen, not a discredit. The bitter enmity of Billy Lorimer, Dick Yates, and Len Small is an honor to Mr. Deneen in the degree that it is the result of his refusal to make common cause with them against the common welfare. The campaign they waged was further evidence of the nature of their assault upon him, especially the vicious misrepresentation of what was the best achievement of Mr. Deneen's administration, the initiation of genuine reform in the state charitable institutions.

If these considerations were all, the falling off of Mr. Deneen's vote could be dismissed as a serious but not unprecedented instance of the power of predatory politics working upon the public innocence through calumny and misinformation.

It is to be hoped that Mr. Deneen will not so dismiss it. The campaign of the Lorimer-Sullivan coalition would have been dangerous in any circumstances, but had Mr. Deneen placed more confidence in the people whose votes elected him, had he been more disposed to emphasize his function as the chief representative of the people and less inclined to give weight to his function as leader of his party, he would not have found himself at his need so naked to his enemies.

Mr. Deneen is a practical politician of the better sort. He achieves results—and they are good results generally—by a most skillful use of the party machinery. Within limits this is judicious and unexceptionable, for party government is an accepted and probably necessary adjunct of our political system.

Yet it is well for the honest politician, and especially important for the public welfare, that our representatives shall not lose touch with the people, that they shall not rely upon machinery exclusively, that they shall constantly look to and demand of the people responsible coöperation and support.

Mr. Deneen's administration has been honest, efficient, and in some degree progressive. But it is not enough for government to be efficient. If it were, a benevolent autocracy should be our political ideal. America is a democratic republic, and when any public man forgets this he has lost the key to useful public service. If Gov. Hughes had done nothing else than illustrate this truth—perhaps by an extreme policy—he would still have merited the respect and gratitude of all Americans.

Gov. Deneen's second term offers him a great opportunity not only to carry further the admirable administrative reforms he has begun but by giving a strong impulse to the movement for a more active and effective democracy in party management and in public affairs now growing throughout the country. This he can do by showing a greater reliance upon the people, a greater confidence in their will to support good measures and in their power to compel them.

### Not in Focus.

A man's own shortcomings are so short that it is difficult for him to get them into his field of vision.—Minneapolis Journal.

## MARQUISE DE FONTENOY.

Copyright: 1908: By the Brentwood company, all rights reserved.

All sorts of unsuspected treasures have been turning up from time to time at Windsor castle since King Edward, two or three years after his accession, undertook to adapt its living apartments to twentieth century ideas of comfort and convenience. Last summer the princess of Wales, during a stay at Windsor, accidentally discovered while roaming about the castle an extremely valuable collection of old ivory miniatures, of which not only the members of the royal family but also Lionel Cust, the member of the household charged with the care of the king's pictures and works of art, were in complete ignorance.

Other objects of analogous intrinsic and artistic value have been brought to light recently in the rearrangement of the royal library, and accordingly the king has now given orders that a thorough examination is to be made of every apartment and every corridor in the castle, in order to ascertain exactly what it contains.

The castle, portions of which date back nearly a thousand years, is a huge pile of buildings of various epochs and extending over an immense area. As no definite plan is in existence of the castle there are scores and scores of rooms and garrets and vaults of which no record can be found. Some of them have remained unopened and untouched for a hundred years or more. There are others that figure in the plans, but which, filled with furniture, fittings, paintings, bric-a-brac, and statuary removed from other apartments and stored away, have remained without being disturbed for an equal period of time, and perhaps even still longer.

In fact, the castle is in certain respects a vast treasure house, of the contents of which no one possesses any definite knowledge, since it has been the custom for each of the long succession of sovereigns who have occupied the British throne since the Conquest to inaugurate their reign and their occupancy of Windsor castle by relegating to the storerooms, garrets, and the vaults all the chief the most cherished belongings of their predecessors. Under the circumstances discoveries of a most interesting character may be looked for within the next few months.

The king has also given orders that while this investigation is in progress a thorough search should be made for the subterranean passages, which are on historic record as having been constructed in olden days to enable the sovereign and his court to escape in time of siege. All trace of these underground tunnels has been lost. No one of the royal family or of the court knows where either their entrance or their egress is located, and owing to this there is an unpleasant feeling that strangers may in this way be able to obtain access not only to the castle but even to the presence of the sovereign without any one knowing how to prevent it or how to frustrate their possibly evil designs.

The case of Windsor castle is similar to that of some of the more ancient royal residences on the continent, such as, for instance, the palace at Madrid, the Hofburg at Vienna, the old Schloss at Berlin, and the palace at Stockholm. True, the main portions of the latter are barely 100 years old; but the foundations and the acres upon acres of vaults in several tiers below ground, date back 800 years or more. These vaults have never been entirely explored in modern times, and somewhere concealed in them, built, it is said, into the walls of a subterranean apartment, is the huge treasure of that French field marshall Bernadotte, who died as king of Sweden, and of which no trace has been found since his death. As for the vatican at Rome, there are rooms and garrets and cellars there which have never been opened for two and three hundred years, and there is no knowing what they may contain.

Count Frederick Leiningen-Westerburg, who is the head of one of the branches of the mediatized or formerly reigning dynasty of Leiningen and related to half the now reigning houses of Europe, is, in spite of his numerous prerogatives and illustrious lineage, undergoing a term of six months' imprisonment in the great penitentiary at Butzbach, in Germany. In 1876 he married at Geneva a Russian lady, the daughter of Prof. Braillard of the university of Geneva, but in 1886 abandoned her, having fallen in love with the American widow of his brother, Count Hasso of Leiningen.

Countess Hasso was a St. Louis girl, of the name of Margaret Meyer, and married Count Hasso at St. Louis. The abandoned wife was so indignant at this infatuation of her husband for her sister-in-law that she commenced by instituting criminal proceedings against them, violations of the seventh commandment being statutory offenses in Germany. The widowed Countess Hasso Leiningen was sentenced by the courts to four weeks' imprisonment, and she now lives with her 22 year old daughter at Wiesbaden. Count Frederick Leiningen was, however, sentenced to six months in the penitentiary, and instead of remaining to serve his time jumped his bail and fled to Austria, a decree of outlawry being subsequently issued by the German courts against him, added to which he was deprived of his seat in the houses of lords of Prussia and of the grandduchy of Hesse, and denied the other prerogatives pertaining to the chieftainship of his branch of the mediatized family of Leiningen.

Not until a number of years later did the deserted Countess Frederick consent to ask for a divorce, and the count thereupon, instead of marrying his American sister-in-law, who had been the cause of all the trouble, led to the altar an Austrian baroness. The latter, of course, did not relish the position of her husband as an outlaw and urged him to return, undergo his term in the penitentiary, and by thus purging his contumacy recover the right to live in his own native land, as well as the various privileges pertaining to his rank and birth.

As he himself suffered severely from nostalgia and ardently longed to spend the remainder of his days in his ancestral château of Ilbenstadt, near Friedberg, in the grandduchy of Hesse, he followed the countess' advice. Since he has been guilty of no felony, but at the most of a misdemeanor in the eyes of German law, and as many people regard him as a victim to the vengeance of his first wife and of the members of the Lutheran synod, whose championship she had enlisted against him and who were among his principal prosecutors, it is possible that when he recovers his liberty both he and his second wife will be received on a perfectly friendly footing by his neighbors and by his fellow nobles in Hesse.

This Leiningen Westerburg branch has been a source of great sorrow and trouble to the remainder of the Leiningen family, the head of which, Prince Emic of Leiningen, is a grandson of Queen Victoria's half-sister The queen's mother, it may be remembered, was a Saxe-Coburg by birth, and the widow of the prince of Leiningen of her day, when she married, en secondes noces, the duke of Kent, becoming by this union the mother of the late queen. For Count Emic Frederick of Leiningen Westerburg was, in spite of his illustrious relationships, arrested in London about a decade or so ago as actively engaged in the white slave trade and sentenced after a sensational trial at the Old Bailey police court to a term of penal servitude.

On its completion he was rearrested on an extradition warrant and taken to Germany, where he underwent another term of imprisonment on conviction of abduction. Previous to his arrest in England he had served a term of imprisonment with hard labor in Vienna for swindles, and on its completion had been expelled from Austrian territory. He was formerly married to a woman of the name of Marie Fischl, from whom he is now divorced. She, too, had trouble with the Viennese police and is said by the latter to hail from New York, although the Almanach de Gotha, in which her name figures, makes no mention of the fact. It was, indeed, his criminal record in Austria that led the English courts to inflict so severe a sentence upon him.

### Little Lights.

Fear God; fight to a finish.

Defeat can't touch the man who won't admit it.

There's always light enough to steer by if your heart's right.

Every man is exactly what he looks. The face always reveals or betrays.

Everybody stumbles, but no man need lie in the mud.—Alfred Ollivant's "The Gentleman."

## VOICE OF THE PEOPLE.

[Communications for this department must not exceed 200 words.—Ed. Tribune.]

[No communications unaccompanied by the name of the writer—not necessarily for publication—will be published.]

### REWARDS FOR THIEF CATCHERS.

Chicago, Nov. 4.—[Editor of The Tribune.]—I have been reading an editorial in The Tribune of Sunday, Nov. 1. It refers to me, as I am the man who brought forward the idea of rewards to detectives who capture thieves.

It seems to me inconsistent that The Tribune should publish such an editorial when it spent money to capture Stensland when it developed that the police department could not do so.

Perhaps my policy is a mistaken one, but it is like a drowning man grasping at a straw. I have been visited by thieves five times. Four times they robbed me. Once they were scared away. The police have never obtained anything for me. One thief was compelled by fear to return an overcoat by express prepaid which he had stolen from me.

I have never made any fuss over these robberies. Any one I have talked with has always pointed out the absurdity of reporting any loss to the police. In the present instance I have stirred things up even though forced into unwelcome publicity by doing so.

I appealed to The Tribune because it is powerful, and I felt it could help me. It did help me in its news columns, and perhaps I should not feel hurt over the editorial, as it is only one man's opinion after all.

I suppose the only recourse left to me is either to give up my apartment and live at a hotel or store everything in the house of value that is portable.

It's rather humiliating when the thief writes me a letter "kidding" me about my efforts to have him caught, refers me to others he has robbed, sneers at the police, and announces he is going right ahead with his work.

It is immaterial whether you pay any attention to this letter or not. It is sent simply to show you the injustice of your editorial.

H. S. Fisk.
1248 Jackson boulevard.

### COMFORT FOR WILLIAM J. BRYAN.

Wasco, Ill., Nov. 5.—[Editor of The Tribune.]—Mr. Bryan has this fact to comfort him, "the people rule" and Mr. Gompers is out in the cold.

N. H. Warren.

### WHY NOT A SMOKELESS CHICAGO?

Chicago, Nov. 4.—[Editor of The Tribune.]—Now that the Illinois Central railroad is planning to remove its coal burning locomotives from the lake front it is to be hoped that the directors of other transportation lines may be able to see even an economic advantage in the use of electric power on their urban systems.

The long suffering Hyde Parkers may well rejoice over the prospective abatement of a nuisance which has become almost unbearable. The smokeless zone must be widely extended, however, if any enduring benefits are expected.

As long as the prevailing west winds carry lakeward the smudge from the stock yards and the freight yards of a dozen trunk lines—to say nothing about the tangible odors of glue factories and "we never sleep" reducing plants—the people of Hyde Park will realize that their victory is but a step toward their emergence from the era of soot and cinders.

Charles W. Anderson.

### WANTS ABBOT'S EXACT WORDS.

Burlington, Ia., Nov. 4.—[Editor of The Tribune.]—The liberality and fairness exhibited by The Tribune in the last political contest and the securing of Willis J. Abbot, the democratic publicity agent, to contribute a column each day for The Tribune have made The Tribune many more friends. I have read Mr. Abbot's articles every day since he started them. I read the last one Nov. 3. He was so sanguine of Bryan's election that I would like to ask this favor of him: Will he kindly tell us exactly what he said when he found out last night that Bryan was defeated? We want the exact words. If they are unfit for publication, will you please give them to me abbreviated, and I will fill in the missing words. We all know what a man says when he hits his finger with a hammer by mistake, and we believe Mr. Abbot's statement will be a duplicate or parallel one.

J. C. Minton.

### THANKS "THE TRIBUNE" AND M'CUTCHEON.

Chicago, Nov. 4.—[Editor of The Tribune.]—We wish to congratulate The Tribune and Mr. McCutcheon on their grand work in the cause of the republican ticket and in the complete rout of the opposing candidates.

C. Moore & Co.

### WANTS PROTECTION FOR INVESTORS.

Chicago, Nov. 5.—[Editor of The Tribune.]—You show your broadness by holding your columns open to the public regardless of party or person, so, as your subscriber of some years, I desire to indorse heartily the plan as proposed by Mr. J. T. Talbert, vice president Commercial National bank, to have independent audits of "borrowers" of banks, where statements are made by these borrowers of assets and liabilities, for the purpose of securing loans. It is easy to make such statements and stretch over conscience, secure a good rating in the leading mercantile agencies, and thus establish a credit not entitled to. There should be a check on this for the protection of investors in corporation stocks, aside from the banks' protection.

Wm. P. Dawson.

### WANTS USURY LAWS REPEALED.

Ann Arbor, Mich., Nov. 4.—[Editor of The Tribune.]—Your recent editorial on "The Loan Shark" mentions a serious evil to a large class of individuals. The remedy you suggest is something similar to the law recently enacted in this state which allows any individual, partnership, or corporation in any city of over 20,000 inhabitants who has taken out a license and complied with all the requirements of the act to loan money on personal chattels at a rate not exceeding 2 per cent a month.

I have not learned how effective this law is in relieving the needs of the borrower, but it strikes me that the conditions in obtaining the license are such as to bar those persons who are not professional money lenders, but who might help individuals in need were the conditions less exacting.

In my judgment, the most effective way of reaching this problem is to do away with the usury law entirely. The person who has good security to offer, especially real estate, can obtain money at any time at less than the legal rate. It is the person who is in a tight pinch and cannot offer gilt edge security who is ground to the wall by these money fiends. Under the present usury law the reputable and conscientious man is barred from loaning money on chattels, as it does not pay him to meet the annoyances, risk, etc., on such small loans at the legal rate of interest. Were the usury law done away with the better class of men who have occasionally surplus means would be glad to loan money at from 1 to 2 per cent a month, depending upon the amount, etc.

H. H. Herbst.

### CALLS ABBOT WOEFUL MEDIOCRITY.

Milwaukee, Wis., Nov. 5.—[Editor of The Tribune.]—If the ridiculous platitudes of Abbot, the democratic thought awakener and producer, are a measure, the democrats need a prescription of Intellect! Intellect! Intellect! in monstrous doses. Abbot talks of the relative crowds. In 1896, 1900, Bryan had crowds so vast, so beyond all comparison with republican crowds, that the country feared a little. But when the votes were counted it was found that the unemotional German-American, who does not enthuse, had furnished the 200,000 and 300,000 majorities against Bryan and free silver. The same is now. This class of voters cares only for personal liberty, good money, quiet, normal business chances. They are centralists, rather. But back to Abbot. He is so short of ideas that he picks up ridiculous little episodes to feed his constituency—not a single idea deeper than the Platte river.

Mr. Taft touched in the banquet a true issue which the shallow Bryan overlooked—our monstrous, wretched entire system of laws, courts, procedure, etc., which allows a rich murderer actually to use the United States courts against state courts in queer bankruptcy red tape to gain his freedom. This case would be impossible elsewhere except, perhaps, in Turkey, Morocco, or Dahomey.

C. Arym.

## THE MYSTERIOUS STRANGER.

[From the Chicago Evening Post.]

"Say, McCutcheon, tell us where you first met 'the Mysterious Stranger,' yclept Missouri?"

This was the query put to John T. McCutcheon, the cartoonist, at luncheon today. John's little story has never been in print and will bear telling.

"First met the Mysterious Stranger in Bird Center," responded the cartoonist. "I can't say that I ever got very well acquainted with him, but then, nobody did. I learned in general that he was from the south and had known sorrow, but the details he kept to himself, and I never pressed him. Finally I moved away from Bird Center—probably forever—and forgot all about him.

### Where the Stranger Came In.

"Election day came around four years ago, and I put in a good stiff day drawing a cartoon to fit the Roosevelt landslide. There were a good many features to that election you may remember, and I tried to draw something that would embrace them all. At 6 o'clock I sat back, tired as a dog, but satisfied. It seemed to me I had drawn a 'peach.'"

There was a twinkle in the eyes.

"Just then the phone rang and the managing editor called up to say that Missouri had gone republican. Could I do something with it?

"Well, as I said before, I was dead tired and I had this work of art already done. In this frame of mind I pulled out a fresh sheet of bristol board and made a hasty sketch of a typical southern colonel leaving the solid south and ranging himself, to the surprise and delight of everybody, in the republican column.

"I figured they would bury it on a back page somewhere—it couldn't conceivably displace my pride and joy—and I sent it over without even taking the trouble to write a head or caption.

### Came Out on the First Page.

"The next day, to my surprise, it came out on the first page, labeled—through a stroke of editorial genius—'The Mysterious Stranger.' By the same stroke of editorial genius my pride and joy was safely buried among the statistics of election returns. From that day to this not a soul has ever mentioned it—not even the editor.

"But the Mysterious Stranger had surely come into his own. At lunch that day several unemotional acquaintances of mine took the trouble to tell me how much they thought of him. Letters came in—several dozen of them, some from people whom I never had known. President Roosevelt wrote and asked for the original drawing. When the southern newspapers came in a day or so later I found their cartoonists had jumped joyfully at him.

### Warner Has Odd Introduction.

"When Senator Warner was elected United States senator from Missouri he was introduced all around Washington, I am told, as the Mysterious Stranger.

"Two years ago, when Joseph Folk was elected governor, the Mysterious Stranger was pictured as deserting his new alliance. Yesterday the muddle in the Missouri election returns made it clear that he would be the chief topic of interest for the day, and I drew three cartoons, one to fit each of the three possible outcomes. I see this morning the boss has combined them all. As a cartoon symbol the Stranger has certainly had his fill of mild adventures."

Somebody wanted to know how McCutcheon accounted for the wide vogue of the tall, drooping mustached Missourian.

"Search me," said John. "As I said before, my idea of a real good cartoon for the Roosevelt landslide has been so badly eclipsed that I am obviously disqualified as a judge."

## ELIOT TALKS OF RESIGNATION; SAYS YOUNG MAN IS NEEDED.

### President of Harvard Declares He Merely Retires to Enjoy Period of Rest While Faculties Are Intact.

Cambridge, Mass., Nov. 5.—In an informal talk to a large gathering of Harvard students who serenaded him at his residence, following a football massmeeting tonight, President Charles W. Eliot discussed his resignation. He spoke also regarding the selection of his successor.

The students went from the massmeeting unexpectedly to the house of President Eliot and gave him the Harvard cheer. President Eliot appeared on the veranda and when the cheering had subsided said:

"This is a great surprise and I greatly appreciate your coming. Yesterday I was asked to talk upon the reasons for my resignation, but I refused. Tonight I think I should like to say a few words to you about this subject.

"I have heard a number of reasons suggested as the explanation of my resigning. Now, I am not sick, I am not tired, and I am in good health so far as I am aware. My faculties and my health are still good, I am glad to say. My resignation is meant to precede the time when they may cease to be so.

"When a man has reached the age of 75 it is time to look for rest and retirement. Dr. Arnold of Rugby used to say that a man was no longer fitted to be headmaster of a public school when he could no longer go up two steps at a time. Now I can still do that.

"I do not like to have my coming retirement spoken of with regret. It is touching to find that feeling, but I think it is something to be looked forward to with hope. We must all set to work to find some young, able, and active man for the place. He can be found. We shall find him.

"We need a man who will take up this extremely laborious and extremely influential position with untired energy and carry this university to a higher plane than it now occupies. It has been the foremost American university of 270 years.

"The occupation which has been mine for a lifetime has been a most pleasant one, and I regret that it is about to terminate. Forty years of service has been given me in the pursuance of a profession that has no equal in the world. This university has grown into great portions. It is now the task of all of us to find a man who can enlarge it still more and make it still greater."

## ERROR IN HIGH COURT REPORT.

### Associated Press Corrects Mistake in International Text Book Company's Suit Against A. T. Pigg.

Washington, D. C., Nov. 5.—On Oct. 19 the Associated Press sent a dispatch from this city to the effect that in the United States Supreme court the International Text Book company was denied a rehearing in its suit against Aaron T. Pigg of Topeka, Kan.

It now appears that this was an error caused by a mistake of the Supreme court clerk, who confused this case with another having a like number on the court calendar.

The case of the International Text Book company against Pigg has not yet been argued.

## WILL GIVE BOSTON $5,000,000.

### Opposition to Testament of George F. Parkman Withdrawn and the Instrument Probated.

Boston, Mass., Nov. 5.—The will of the late George F. Parkman of this city, bequeathing $5,000,000 to the city of Boston for the maintenance of public parks and $500,000 to numerous institutions, was allowed today by Judge George in the Probate court, an appearance entered in behalf of Francis Parkman of New York, a cousin of the deceased, having been withdrawn. The bequest to the city is to be used to improve and maintain the Common and other parks.

## MEETINGS AND ENTERTAINMENTS.

Dr. Henry Clay Cress will be entertained at a dinner by a score or more of his friends at Lett's restaurant, 3354 Wabash avenue, this evening.

The Deborah juniors will give an entertainment for women and children at the Revelery theater, 717 East Forty-seventh street, this afternoon.

The sixth free illustrated lecture in the current course offered by Field Museum of Natural History will be delivered in Fullerton Memorial hall, Art institute, tomorrow afternoon. The lecturer will be Dr. Edward A. Birge of the University of Wisconsin, whose subject will be, "Life of a Lake in Summer."

## NEWS OF THE THEATERS.

"THE MASTER BUILDER."
A Drama in Three Acts.
BY
HENRIK IBSEN.

Presented in the Garrick Theater, Chicago, by Mme. Alla Nazimova and Her Company, Oct. 5, 1908. The Cast:

Halvard Solness..........Dodson Mitchell
Aline Solness..........Miss Evelyn Wiedling
Dr. Herdal..........Percy Lyndal
Knut Brovik..........Cyril Young
Ragnar Brovik..........Brandon Tynan
Kaia Fosli..........Miss Florence Fisher
Hilda Wangel..........Mme. Nazimova

Now it appears that it was Orleneff, the leading man, who was the real genius of the company of Russian players with which Alla Nazimova came first to New York and then to Chicago four years ago. For what she accomplished he appears to have been largely responsible. He was, in fact, her "master builder," and the heights she seemed to scale were really simple slopes under his direction.

This we conclude after watching Mme. Nazimova's performance as Hilda Wangel in "The Master Builder" last night. It was a characterization vibrant with life. It swept on to and through the scenes like a gust of fresh air—of pure, wholesome air, too, such as the Ibsen drama needs—and it rustled the leaves and swung the branches as in a frolic.

But besides suggesting the overworked metaphor of the breeze it likewise impressed as being human and genuine. It may not have meant much, seeing that "The Master Builder" is for the few rather than for the many, but what it did mean was deftly and skillfully projected. It was not overplayed, as was the Nora; nor freaked outlandishly, as was the Hedda. This Hilda was not alone alive but healthy as well. And the technical figuration employed was either carefully repressed or artfully emphasized.

It is a natural deduction, therefore, that so far as Nazimova is concerned she is clever and trustworthy in the things in which she has received instruction, but when she is left to her own devices, and to her individual conceptions, she is likely to go astray. In such cases the petted and praised and spoiled Nazimova asserts herself, and the result is wonderfully weird or daringly distorted rather than intelligent, original, or worth while.

Of "The Master Builder" as a play there are many things that could be said, few that need be said. It is distinctly a play for those who read and imagine they understand Ibsen, and who believe the message he voices are universal in application and appeal. It is a play that may find a place in the répertoire of serious minded actors, and its message, we hope, will reach the minority that needs it. But it will prove "caviare to the general," for it lacks those sterling elements of simplicity, directness, and truth that universal messages must boast before they can travel far.

Any play of which it truthfully can be said that had it been written by an Anglo-Saxon it not alone would have been refused a production, but, admitting the possibility of production, would have immediately thereafter been labeled impossible, we do not feel is of great importance to the playgoing public as such.

This work of the Norseman is peculiarly suited to the country whose characters and impulses it represents. It has a vague connection with the legends of the north, with sagas and trolls. And while its basic plea is for the spiritual evolution of men, for the resistance of the robust conscience to the selfish demands of weak nature, and for the spiritual exaltation of the passing generation that the younger generation may gain soul sustenance and inspired precepts from its teachings, it is all so complex and vaguely symbolical that not one in ten will catch and hold its meaning.

The master builder was an architect who was worldly and selfish. He fought a cruel fight to win power, and he wanted to retain power to the end. So he forced back all the better impulses of a nature that craved a higher expression. Then Hilda Wangel came to him, representing in a way the embodiment of his higher self. It was her ambition to see him at his best, on the heights, at the pinnacle of one of the high towers he built. And by constant urging, through alternate appeals to the man in him and the good of which he was capable, she raised him to that height. He did climb a tower, but again he looked upon the earth with longing, we gather, and upon material things with greedy eye. He heard the applause of the populace, grew dizzy, fell, and was killed. That's the kernel of the story. But the shell of words—who can tell of them, and all they may mean, or seem to mean, or do mean? Only Mr. Ibsen—and he's dead.

The performance, resting for the most part in the hands of Nazimova and Dodson Mitchell, was a well considered and at moments an impressive one. Nazimova, as intimated, was fascinatingly, even bewitchingly, graceful and pretty, and save for the obvious pleasure she took in playing the lighter or comedy side of Hilda's character, tinged as it was with a threatened sensualism, her characterization was illuminating and interesting. Mitchell boomed a great deal, but his intent was earnest and intelligent, the effect he got excellent, and his makeup capital. Evelyn Wiedling was rather painfully lugubrious as the builder's wife, but the others assisted capably. "The Master Builder" will be continued the rest of the week.

### Adelaide Keim Home Again.

This week Adelaide Keim is making her glad-to-be-home-again bows in the name part of "Pretty Peggy" in the Bush Temple. On the occasion of her first appearance Monday night they tell us she wept tears of joy at the reception she received. A young woman herself, she has made herself a favorite with all the other young women in the Bush Temple neighborhood. The first year she was there, which was three years ago, she held afternoon receptions in the hallways of the theater building and graciously thanked the girls for telling her how they adored her. Every "Thank you, my dear," added one more idolatrous worshiper to her following, and now they swear she is not only the sweetest but also the greatest actress in the country.

Miss Keim is a good actress, for neighborhood stock company work, almost an ideal actress. She is neither too intellectual to offend nor too commonplace not to interest. She has a mind as well as a style of her own. She loves comedy, delights in evoking the complimentary titter and the wholesome ha ha, and yet is happiest when she is playing a serious part that holds an audience tense and appeals to its susceptible emotions. All that she does is creditably done, whether it be Leah the Jewess, Hamlet the Dane, or Sally the country bumpkin.

She is a rollicking Peg Woffington, with a brogue that is fetching in comedy and never missed in the bits of pathos with which the Mathews comedy is sprinkled. It is a picturesque entertainment, evolved from the unstable but brilliant Davy Garrick's more or less serious flirtation with the unlucky Margaret who came from Dublin at his suggestion and captured the town by playing its favorite rake, Sir Harry Wildair, better than the men. Garrick all but broke Peggy's heart when he failed to keep his promise and marry her, but it was a stout heart and soon mended.

George Alison plays the dashing, nervous, impetuous Garrick without dash, nerves, or impetuosity, because George is that kind of an actor. But he looks well in the costumes and doubtless is quite lovable. McLarnie is good, as usual, as Cavendish; Miss Nichols sprightly as sister Polly; Miss Rivers a handsome Sorel; Miss Butler a good mother Woffington, and the rest satisfactory. The stage settings are complete and attractive.

Next week Mr. Thanhouser is to put up the Barrymore comedy of last season, "Her Sister," and for the week following a noteworthy revival of "The Merchant of Venice" is announced, with McLarnie is Shylock and Keim as Portia.

Burns Mantle.

### Identified by Finger Prints.

Milwaukee, Wis., Nov. 5.—[Special.]—Robert E. Borton, today sentenced to Waupun for fifteen years for a holdup, was identified by the finger print system as Elmer McDonald, paroled last July from the Pontiac, Ill., reformatory. Borton's finger prints were sent to the Chicago bureau of identification, and there it was learned he was an Illinois burglar.

## SMULSKI ANSWERS PAR[K]

### Blames "Temperament" [...] ferences with Jens Je[nsen]

## DISPUTE CONCERNS WO[...]

### Politics Said to Have Playe[d ...] Selection of Certain Labo[r]

That subtle thing called the "a[...] perament" is blamed by John [...] president of the west park com[...] the differences between himself an[...] sen, superintendent of the parks.

The "temperament," says Mr. [...] possessed by Mr. Jensen and is lik[...] its presence felt at almost any [...] place. He believes that it bobs u[...] quent intervals when its possesso[...] in other matters than planning r[...] and grass plots. He did not ind[...] ever, that the "temperament" c[...] reconciled with good service and [...] tion of Mr. Jensen in his present p[...]

On the other hand, it is stated b[...] Mr. Jensen that politics may ha[...] part in the selection of certain la[...] hold minor jobs at the parks to th[...] of discipline and good service. [...] board president, however, assert[...] sponse to a suggestion from the s[...] ent he ceased to hire these laborer[...] deners were requested.

It is said also that Mr. Smul[...] agreed with Mr. Jensen's ideas [...] shrubs and flowers and park be[...] preferring landscape gardening [...] formal school.

### Statement by Smul[ski]

Mr. Smulski says in his statem[...]

"Mr. Jensen's interview in [...] une was a surprise to me. I h[...] personal differences with Mr. J[...] the contrary, I have been makin[...] deavor to make our relations h[...] Mr. Jensen is a fine landscape [...] fact, he is more than that—he [...] He has a decided artistic tempera[...] comes to the surface spontaneous[...] least real or imaginary provocat[...] been away much during the las[...] and have not seen Mr. Jensen. [...] surprise which his statement cau[...]

"Several months ago the elec[...] ers in the west park system q[...] account of a strike being call[...] union. Some time later the Chi[...] ation of Labor took this matter [...] state board of arbitration and t[...] of the board made several visit[...] in an effort to adjust the differen[...] the electricians and the west p[...]

"Both the representatives of [...] tion and the state board made [...] for the reinstatement of some of [...] the ground that they had fam[...] were suffering and that they were [...] sible for having left their posit[...] this plea I requested the chief [...] to reinstate them. This was t[...] cause of Mr. Jensen's displeasu[re]

### Changes Among Workmen

"About the same time I asked [...] to make certain changes among [...] men which I considered to be f[...] of the service. I also told him [...] to use his own discretion about [...] tation of certain men. He found [...] to this at the time, but later [...] letter saying that some of th[...] laborers and not gardeners a[...] change would not be advisable. [...] entirely satisfactory to me and [...] were not made so far as I know[...]

"As to the dispute relative to [...] bile which one of the commissi[...] for on election day I am not f[...] I understand, however, that the c[...] or desired to take some New [...] who are interested in parks [...] west park system and that Mr. [...] fused to let him have the car."

### Praise for Jensen's W[ork]

"Under Mr. Jensen's directi[on ...] west side resident, "the Hum[...] rose garden is admittedly one [...] dens of the country. The pavilion[s ...] parks have added a great fea[...] neighborhood life. The small [...] have been established are model[...] and utility. Corners that were [...] refuse and mud have been co[...] oases of flowers and shrubber[y ...] tains.

"In this connection, it may [...] that the finances of the west p[...] are in good shape and that M[...] alleged extravagance has not y[...] the 1908 taxes.

"From present surface indic[...] differences of opinion between [...] president of the board will not [...] Jensen's retirement."

## DESTITUTE FAMILY IS [...]

### Father Ill and Mother and [...] dren Suffering from Cold a[nd Lack] of Nourishment.

A destitute family of five pe[...] children under 12 years old, was [...] police yesterday at 974 Semin[...] Both parents are sick, the father, [...] lumb, suffering from kidney [...] dropsy, and the mother being [...] from hunger.

There was nothing to eat in t[...] fuel, little furniture, and only [...] as might have been gathered fro[m ...] The children said they had not [...] wanted to eat for so long they h[...] what a full meal would be like.

The Associated Charities' ma[...] ments to care for the family and [...] tity of edibles, fuel, and bedding [...] The children probably will be pl[...] home and the father taken to a [...] his condition is reported to be se[rious].

## SEEK MISSING MAN I[N ...]

### Friends of S. M. Pederson, [...] peared Last Saturday, Va[...] plore Bank of Despla[ines]

Friends and relatives of S. M[...] who disappeared last Saturday fr[...] in Austin, searched for miles al[...] plaines river yesterday in the b[...] might have committed suicide. [...] his body or wearing apparel wa[...] Inquiry for the missing man ha[...] in every hospital in Chicago and t[...] towns. He had been desponden[t ...] weeks prior to his disappearanc[e].

### Contempt Hearing Pos[tponed]

Judge Bethea was unable yesterd[...] the contempt proceedings against N[...] west side merchant, who, since his [...] forced him into bankruptcy, blame[...] horse races and poker for his finan[...] court continued the hearing until [...] afternoon.


BUSINESS MENTION[S]

Try Murine Eye Reme[dy]
For Red, Weak, Weary, Wate[ry Eyes]

POOR working [...] are trouble bre[eders] for the artist. [...] quality of Devoe art [...] is the trouble saving[...] We have everything [...] artist; oil and water [...] brushes, canvas, pa[...] boards.

If your dealer hasn't Dev[...] come to us.

Devoe [...]

176 Randolph Street, C[...]

## WS OF THE THEATERS.

### "THE MASTER BUILDER."

A Drama in Three Acts.

BY

HENRIK IBSEN.

nted in the Garrick Theater, Chi-
o, by Mme. Alla Nazimova and Her
mpany, Oct. 5, 1908. The Cast:

rd Soiness.....Dodson Mitchell
Soiness.....Miss Evelyn Wheatlind
lerdal.....Percy Lyndal
Brovik.....Cyril Young
ar Brovik.....Brandon Tynan
Foell.....Miss Florence Fisher
Wangel.....Mme. Nazimova

It appears that it was Orlenoff, the
man, who was the real genius of the
ny of Russian players with which Alla
ova came first to New York and then
cago four years ago. For what she
blished he appears to have been largely
sible. He was, in fact, her "master
," and the heights she seemed to scale
ally simple slopes under his direction.
we conclude after watching Mme.
ova's performance as Hilda Wangel
e Master Builder" last night. It was
acterization vibrant with life. It swept
and through the scenes like a gust of
ir—of pure, wholesome air, too, such
Ibsen drama needs—and it rustled the
and swung the branches as in a frolic,
besides suggesting the overworked
her of the breeze it likewise impressed
ng human and genuine. It may not
asant much, seeing that "The Master
" is for the few rather than for the
but what? did mean was deftly and
ly projected. It was not overplayed,
the Nora; nor freaked outlandishly,
the Hedda. This Hilda was not alone
ut healthy as well. And the technical
ion employed was either carefully re-
d or artfully emphasized.

a natural deduction, therefore, that
as Nazimova is concerned she is clever
rustworthy in the things in which she
ceived instruction, but when she is
her own devices, and to her individual
tions, she is likely to go astray. In
asse the petted and praised and
Nazimova asserts herself, and the
is wonderfully weird or daringly dis-
rather than intelligent, original, or
while.

"The Master Builder" as a play there
any things that could be said, few
eed be said. It is distinctly a play
se who read and imagine they under-
Ibsen, and who believe the messages
ices are universal in application and
. It is a play that may find a place
repertoire of serious minded actors,
message, we hope, will reach the
ty that needs it. But it will prove
re to the general," for it lacks those
g elements of simplicity, directness,
ruth that universal messages must
before they can travel far.

play of which it truthfully can be said
nd it been written by an Anglo-Saxon
alone would have been refused a pro-
n, but, admitting the possibility of pro-
n, would have immediately thereafter
abeled impossible, we do not feel is
t importance to the playgoing public
h.

work of the Norseman is peculiarly
to the country whose characters and
e it represents. It has a vague con-
with the legends of the north, with
and trolls. And while its basic plea
the spiritual evolution of men, for the
nce of the robust conscience to the
demands of weak nature, and for the
al exaltation of the passing generation
he younger generation may gain soul
nance and inspired precepts from its
ngs. It is all so complex and vaguely
lical that not one in ten will catch and
s meaning.

master builder was an architect who
worldly and selfish. He fought a cruel
to win power, and he wanted to retain
to the end. So he forced back all
tter impulses of a nature that craved
her expression. Then Hilda Wangel
e on, representing in a way the em-
ent of his higher self. It was her am-
to see him at his best, on the heights,
pinnacle of one of the high towers he
And by constant urging, through al-
e appeals to the man in him and the
of which he was capable, she raised
that height. He did climb a tower, but
he looked upon the earth with long-
e gather, and upon material things
greedy eye. He heard the applause
populace, grew dizzy, fell, and was
That's the kernel of the story. But
ad of words—who can tell of them,
if they mean, or seem to mean, or
an? Only Mr. Ibsen—and he's dead.
performance, resting for the most part
hands of Nazimova and Dodson Mitch-
as a well considered and at moments
pressive one. Nazimova, as intimated,
scinatingly, even bewitchingly, grace-
pretty, and save for the obvious pleas-
e took in playing the lighter or comedy
Hilda's character, tinged as it was
threatened sensualism, her characc-
tion was illuminating and interesting.
e bloomed a great deal, but his intent
arnest and intelligent, the effect he got
nt, and his makeup capital. Evelyn
ng was rather painfully lugubrious
builder's wife, but the others assisted
y. "The Master Builder" will be con-
the rest of the week.

### ide Keim Home Again.

week Adelaide Keim is making her
o-be-home-again bows in the name
"Pretty Peggy" in the Bush Temple.
occasion of her first appearance Mon-
ght they tell us she wept tears of joy
reception she received. A young wom-
reelf, she has made herself a favorite
ll the other young women in the Bush
e neighborhood. The first year she
here, which was three years ago, she
afternoon receptions in the hallways
e theater building and graciously
ed the girls for telling her how they
her. Every "Thank you, my dear,"
one more idolatrous worshiper to her
ing, and now they swear she is not
the sweetest but also the greatest
in the country.

Keim is a good actress, for neighbor-
stock company work, almost an ideal
. She is neither too intellectual to
nor too commonplace not to interest.
s a mind as well as a style of her own.
ves comedy, delights in evoking the
mentary titter and the wholesome ha
d yet is happiest when she is playing a
part that holds an audience tense and
s to its susceptible emotions. All that
es is creditably done, whether it be
the Jewess, Hamlet the Dane, or Sally
untry bumpkin.

is a rollicking Peg Woffington, with a
that is fetching in comedy and never
in the bits of pathos with which the
s comedy is sprinkled. It is a pic-
ue entertainment, evolved from the
le but brilliant Davy Garrick's more or
rious flirtation with the unlucky Mar-
who came from Dublin at his sugges-
nd captured the town by playing its
e rake, Sir Harry Wildair, better than
n. Garrick all but broke Peggy's heart
he failed to keep his promise and
her, but it was a stout heart and soon
d.

ge Alison plays the dashing, nervous,
ous Garrick without dash, nerves, or
osity, because George is that kind of
or. But he looks well in the costumes
oubtless is quite lovable. McLarnie is
s as usual, as Cavendish; Miss Nichols
tly as sister Polly; Miss Rivers a hand-
Sorel; Miss Butler a good mother
gton, and the rest satisfactory. The
settings are complete and attractive.
week Mr. Thanhouser is to put up the
more comedy of last season, "Her Sis-
nd for the week following a noteworthy
of "The Merchant of Venice" is an-
ed, with McLarnie as Shylock and Keim
rtia. BURNS MANTLE.

### dentified by Finger Prints.

aukee, Wis., Nov. 5.—[Special.]—Robert E.
today sentenced to Waupun for fifteen
r a holdup, was identified by the finger print
as Elmer McDonald, paroled last July from
ntiac, Ill., reformatory. Borton's finger
were sent to the Chicago bureau of identifi-
and there it was learned he was an Illinois

## SMULSKI ANSWERS PARK HEAD

### Blames "Temperament" for Differences with Jens Jensen.

### DISPUTE CONCERNS WORKMEN

### Politics Said to Have Played Part in Selection of Certain Laborers.

That subtle thing called the "artistic temperament" is blamed by John F. Smulski, president of the west park commission, for the differences between himself and Jens Jensen, superintendent of the parks.

The "temperament," says Mr. Smulski, is possessed by Mr. Jensen and is likely to make its presence felt at almost any time and place. He believes that it bobs up at too frequent intervals when its possessor is engaged in other matters than planning rose gardens and grass plots. He did not indicate, however, that the "temperament" could not be reconciled with good service and the retention of Mr. Jensen in his present position.

On the other hand, it is stated by friends of Mr. Jensen that politics may have played a part in the selection of certain laborers who hold minor jobs at the parks to the detriment of discipline and good service. The park board president, however, asserts that in response to a suggestion from the superintendent he ceased to hire these laborers when gardeners were requested.

It is said also that Mr. Smulski has not agreed with Mr. Jensen's ideas concerning shrubs and flowers and park beautification, preferring landscape gardening of the old formal school.

#### Statement by Smulski.

Mr. Smulski says in his statement:

"Mr. Jensen's interview in THE TRIBUNE was a surprise to me. I have had no personal differences with Mr. Jensen. On the contrary, I have been making every endeavor to make our relations harmonious. Mr. Jensen is a fine landscape gardener; in fact, he is more than that—he is an artist. He has a decided artistic temperament which comes to the surface spontaneously upon the least real or imaginary provocation. I have been away much during the last two weeks and have not seen Mr. Jensen. Hence the surprise which his statement causes.

"Several months ago the electrical workers in the west park system quit work on account of a strike being called by their union. Some time later the Chicago Federation of Labor took this matter up with the state board of arbitration and the members of the board made several visits to Chicago in an effort to adjust the differences between the electricians and the west park board.

"Both the representatives of the federation and the state board made an appeal for the reinstatement of some of the men on the ground that they had families which were suffering and that they were not responsible for having left their positions. Upon this plea I requested the chief electrician to reinstate them. This was the principal cause of Mr. Jensen's displeasure.

#### Changes Among Workmen Asked.

"About the same time I asked Mr. Jensen to make certain changes among the workmen which I considered to be for the good of the service. I also told him that he was to use his own discretion about the substitution of certain men. He found no objection to this at the time, but later wrote me a letter saying that some of the men were laborers and not gardeners and that the change would not be advisable. That was entirely satisfactory to me and the changes were not made so far as I know.

"As to the dispute relative to the automobile which one of the commissioners asked for on election day I am not fully advised. I understand, however, that the commissioner desired to take some New York people who are interested in parks through the west park system and that Mr. Jensen refused to let him have the car."

#### Praise for Jensen's Work.

"Under Mr. Jensen's direction," said a west side resident, "the Humboldt park rose garden is admittedly one of the wonders of the country. The pavilions in the big parks have added a great feature to the neighborhood life. The small parks that have been established are models of beauty and utility. Corners that were filled with refuse and mud have been converted into oases of flowers and shrubbery and fountains.

"In this connection, it may be remarked that the finances of the west park system are in good shape and that Mr. Jensen's alleged extravagance has not yet eaten into the 1908 taxes.

"From present surface indications the differences of opinion between him and the president of the board will not result in Mr. Jensen's retirement."

## DESTITUTE FAMILY IS FOUND.

### Father Ill and Mother and Three Children Suffering from Cold and Lack of Nourishment.

A destitute family of five persons, all the children under 12 years old, was found by the police yesterday at 974 Seminary avenue. Both parents are sick, the father, Carl Soderlumb, suffering from kidney trouble and dropsy, and the mother being weak and ill from hunger.

There was nothing to eat in the house, no fuel, little furniture, and only such bedding as might have been gathered from a rag heap. The children said they had not had all they wanted to eat for so long they had forgotten what a full meal would be like.

The Associated Charities made arrangements to care for the family and sent a quantity of edibles, fuel, and bedding to the house. The children probably will be placed in some home and the father taken to a hospital, as his condition is reported to be serious.

## SEEK MISSING MAN IN RIVER.

### Friends of S. M. Pederson, Who Disappeared Last Saturday, Vainly Explore Bank of Desplaines.

Friends and relatives of S. M. Pederson, who disappeared last Saturday from his home in Austin, searched for miles along the Desplaines river yesterday in the belief that he might have committed suicide. No trace of his body or wearing apparel was discovered. Inquiry for the missing man has been made at every hospital in Chicago and the suburban towns. He had been despondent for several weeks prior to his disappearance.

#### Contempt Hearing Postponed.

Judge Bethea was unable yesterday to take up the contempt proceedings against Nathan Spiro, a west side merchant, who, since his creditors have forced him into bankruptcy, blames gambling on horse races and poker for his financial ruin. The court continued the hearing until next Monday afternoon.

BUSINESS MENTION.

Try Murine Eye Remedy
For Red, Weak, Weary, Watery Eyes.

POOR working tools are trouble breeders for the artist. The quality of Devoe art things is the trouble saving kind. We have everything for the artist; oil and water colors, brushes, canvas, papers, boards.

If your dealer hasn't Devoe goods come to us.

Devoe

176 Randolph Street, Chicago.

## IN THE SOCIETY WORLD.

The entertainments for the debutantes have begun in earnest and already invitations are being issued not only for their coming out affairs but for the complimentary entertainments their friends are bestowing upon them. Today Mrs. Norman Williams Jr. will issue cards for a luncheon to be given at the Saddle and Cycle club on Thanksgiving day in honor of Miss Phoebe Eckels. This afternoon Mrs. H. H. Kohlsaat, 186 Lincoln Park boulevard, will give the first of a series of small affairs in honor of the coming out of Miss Katherine Kohlsaat, who is not to have a formal début. The tea this afternoon will follow the Thomas concert and will be informal. Mrs. Potter Palmer Jr. will assist Mrs. Kohlsaat in receiving.

Mrs. Alvah Perry, Miss Perry, Dr. and Mrs. Dan Pike Scott, and Mr. and Mrs. Harvey Augustus Bush have returned from abroad. The European visit was the honeymoon trip of Dr. and Mrs. Scott and Mr. and Mrs. Bush, whose double wedding took place on June 3 last, the brides being the Misses Perry. After returning to the United States the party went to the summer residence of Mrs. Perry at Kankakee for a short time before coming to Chicago. Dr. and Mrs. Scott will remain at the Kankakee residence for an indefinite period. Mrs. Perry has planned to entertain the young people of the two wedding parties at dinner on Saturday evening, Nov. 14, and Mrs. Perry, Mrs. Scott, Mrs. Bush, and Miss Perry will be at home on Thursday, Nov. 12, from 2 to 5 o'clock, at 819 Bowen avenue.

Mrs. Clarence Kent Peck, who was Miss Caroline Ely, a bride of the fall, will be given a tea tomorrow afternoon by her sisters-in-law, Mrs. Charles Harries Simms and Mrs. Robert Bien, at the home of their parents, Mr. and Mrs. Ferdinand W. Peck, 1826 Michigan avenue.

Mrs. G. M. Reynolds, 4512 Drexel boulevard, will give a dancing party this evening for the young married set.

Mrs. Samuel R. Wells, 3612 Michigan avenue, will entertain at dinner on Tuesday evening for Miss May Adamson of Germantown, Pa., who is expected soon to visit Mrs. Irving C. Black, 106 Lincoln Park boulevard.

Mr. and Mrs. A. W. Witherell, 4927 Michigan avenue, announce the engagement of their daughter, Nina Olga, to Frank L. Engelhart. The wedding will take place on Nov. 30.

Mr. and Mrs. Edgar M. Snow (May L. Richards) sailed yesterday for Bermuda on their wedding trip.

Mr. and Mrs. W. J. Chalmers closed their summer home at Lake Geneva and returned to the city on Monday, Mr. and Mrs. Norman Williams following the next day.

Mr. and Mrs. Mandel Weil announce the engagement of their daughter, Lillian, to Julius Harold Weld of San Francisco.

Mr. and Mrs. Edward Woolf of 146 Howe street announce the engagement of their daughter, Irene, to Philip H. Henoch. At home Sunday, Nov. 15.

Mrs. Karl Steenberg, 542 North Sacramento avenue, announces the marriage of her daughter, Gudrun Steenberg, to C. A. Meiswinkel. The wedding took place at the rectory of St. James' on Nov. 4.

A fine musical program will be presented at the Birchwood Country club this evening by Mr. Blackman, Miss Brenneman, Mrs. Knapp, and Mr. Rahn. Informal bridge is announced for tomorrow night.

## COLLEGE CHUMS AID PRISONER.

### Fraternity Brothers Secure Release of Man Charged with Passing Forged Checks.

At the intercession of five men on whom he is alleged to have passed forged checks charges against F. B. Humphrey, son of a wealthy shoe merchant in New York and graduate of Cornell university, were stricken with leave to reinstate yesterday by Judge Blake in the Municipal court.

All of the men on whom Humphrey is said to have imposed were brothers of his in a college fraternity, and it was this relationship that caused them to ask the court for leniency. Humphrey appeared to be deeply affected and told the court he would leave Chicago, go to Indianapolis, and stay with his mother.

The men who interceded were Dr. A. G. French, 103 State street; Edward J. Blair, 742 Warren avenue; Earl P. Anderson, 226 Van Buren street; Henry J. Atwater, Highland Park; and J. F. Beasley, 3453 Ellis avenue.

Piles Cured in 6 to 14 Days.

PAZO OINTMENT is guaranteed to cure any case of Itching, Blind, Bleeding, or Protruding Piles in 6 to 14 days or money refunded. 50c.

## FLOWER SHOW OPENS TODAY

### Chrysanthemums Center of Interest in Brilliant Display.

### BIG COLISEUM IS A GARDEN.

### Novelties from All Parts of the World Are Put on Exhibition.

Flowers, shrubbery, and decorative plants of every variety known to the art of horticulture will be exposed to the admiring gaze of flower lovers today, when the national flower show opens for a week's exhibit at the Coliseum.

The show, which is the first ever held in the United States on a national scale, will open this afternoon at 1 o'clock. There will be flowers of every variety from nearly every part of the country and representing the flora of practically all parts of the earth on exhibition. From inquiries received by those in charge of the exhibits the show this year promises to exceed all previous records in point of popular interest and attendance.

Chrysanthemums will have the center of the stage today. Every variety and color will be shown, from the big, sturdy, white President Taft chrysanthemum, with its foliage of velvety green, to the little yellow "ancestor" of the cultivated chrysanthemum. A novelty in chrysanthemums will be the yellow variety from Australia, exhibited by Thomas Proctor of Lenox, Mass. In this variety will be shown the largest "mum" of the show, the F. S. Vallis chrysanthemum, which took first prize at the flower show at Lenox, Mass., last week. The bloom is sixteen inches in diameter.

#### Novelty from the Philippines.

What florists pronounce the greatest novelty of the show is the "Pandanus Pacificus," a plant three feet high, with leaves seven inches wide, and valued at $175. The plant is a native of the Philippine islands and grows in profusion in the Manila bay country. It is of the "screw pine" variety and is remotely related to the pineapple. It is exhibited by Julius Roehrs of New Jersey.

Practically the entire floor of the main building will represent an Italian garden, containing a mass of shrubbery, foliage, and rare and costly plants from tropical portions of the earth, the whole relieved by a color scheme of flowers and flowering shrubs.

In the center of the garden will be a square pool of water, containing water lilies and other aquatic plants, and the pool will be flanked by bay trees and shrubbery. Four massive pergolas of Italian design will ornament the garden. The pergolas will be festooned with a profusion of twining smilax.

The eight large light clusters suspended from the dome of the building also will be draped with smilax, which will hang down like a cloak, producing a beautiful effect when the electric lights are turned on.

#### Instruction for Flower Lovers.

Scattered over the interior will be groups of foliage plants, including palms, ferns, and many other rare and expensive varieties. One of the rare plants that promises to attract attention is an Australian cibotium tree fern, exhibited by Edward G. Uhlein.

Among the educational features of the show will be a greenhouse, where attendants will give instruction in how to plant bulbs and plants. Model gardens for small cottages will be shown in the annex. The object of this exhibit is to show what a little cleaning up and the planting of a few shrubs and flowers will do for an ugly yard.

In the annex also there will be a flower section for children and a number of "summer garden" dining rooms. The tables in the dining rooms will be used for exhibits of table decorations, and there will be an exhibit showing the effect of the use of flowers in the home. An exhibit of wedding bouquets entered for championship medals also will be shown in this section.

Tomorrow will be rose day and Monday carnation day.

## NEWS PURELY PERSONAL.

DR. CHARLES L. SHADWELL of Oriel college, Oxford university, England, is in Washington. He discussed with President Roosevelt the lecture which the president is to deliver at Oxford in May, 1910, on his way home from his African hunting expedition.

SIR HARRY JOHNSTON, the English author and explorer, who is in the country on a vacation, will be the guest of President Roosevelt at the White house tonight.

## SISTERS' GOLDEN ANNIVERSARY CROWDS HOME WITH VISITORS.

### Celebration Marks Fifty Years of Life in Cloister for Two Nuns at Mercy Institution for Women.

The quiet cloistered lives of the Sisters of Mercy of the Chicago archdiocese were stirred deeply yesterday by an unusual event, the celebration of the fiftieth anniversary of the entrance of two of the sisters into the order.

Half a century ago Miss Catherine Hayden became Sister Josephine of the order of Sisters of Mercy, and Miss Sarah Byrne became Sister Ambrose of the same order. The order, which is the oldest in Chicago, then numbered about twenty sisters. There are now 310 sisters in the archdiocese in charge of sixteen institutions—Mercy hospital, Mercy home, St. Xavier's academy, St. Mary's Training School for Girls at Desplaines, Mercy academy at Libertyville, and eleven parochial schools.

During all this time the two aged sisters have been hard workers in the teaching force of the order, loved by their sisters and by their former pupils, some of whom are now mothers and grandmothers, living in all parts of the United States. Therefore, though their lives have been so quiet and secluded as to leave them apparently unknown to the world outside the convent walls, their anniversary yesterday was marked by the crowding of the convent with visitors and the receipt of numerous letters of congratulation and gifts.

High mass was celebrated in the morning, followed by a benediction and special music by the sisters' choir. Both sisters are living now at the Mercy Home for Employed Girls and Women at Twenty-ninth street and Wabash avenue. This was the home of St. Xavier's academy until the new building was constructed a few years ago at Forty-ninth street and Xavier place, and when the other teaching sisters moved to the new home the older ones were allowed to remain in the building endeared to them by almost half a century of associations.

## SONG REVIVAL STARTS TODAY.

### Opens with All Day Prayer Meeting and Gospel Hymn Service in the Central Y. M. C. A.

A gospel song evangelistic movement will be launched today with an all day prayer meeting at Central Y. M. C. A. There will be a different leader for every half hour. Prayer, exposition of the bible, and testimony concerning prayer, will be the order of the meeting. Dr. Towner and others will have charge of the singing. Many of the districts will hold gospel song meetings next week. The north central division, comprising eleven churches, will hold their united meeting in Christ Presbyterian church, Orchard and Center streets, Monday night. The Rev. A. C. Dixon will preach and a large chorus choir will sing. Other districts on the north, west, and south sides will be in line also.

CAUTION!

Don't allow unscrupulous druggists to cheat you by offering inferior imitations under similar names. They may be worthless or even harmful. The genuine

Hunyadi János

Natural Laxative Water

has a Blue Label with Red center panel.

*Watch the Label*

DR. PRICE'S
Cream Baking Powder

Its superiority is unquestioned
Its fame world-wide
Its use a protection and a guarantee against alum food

The low-grade powders are made from "phosphate alum," or "sodium aluminum sulphate," which is also alum, a mineral acid, and that makes the food unhealthful.

One pound of the imitation (25c.) powders contains five ounces of alum, a mineral poison.

Food baked with alum baking powders is found to contain a portion of the alum unchanged.

The continued use of alum made food impairs digestion, causing dyspepsia. The careful housewife when buying baking powder, will examine the label and take only a brand whose label shows the powder to be made from cream of tartar.

*Read the Label*

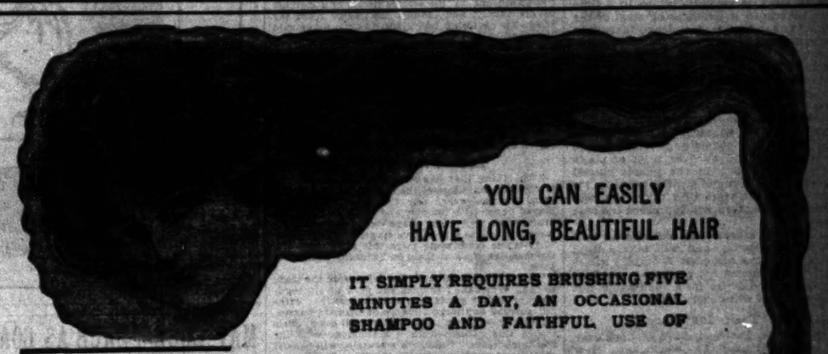

YOU CAN EASILY
HAVE LONG, BEAUTIFUL HAIR

IT SIMPLY REQUIRES BRUSHING FIVE MINUTES A DAY, AN OCCASIONAL SHAMPOO AND FAITHFUL USE OF

ED. PINAUD'S HAIR TONIC EAU DE QUININE

Massage this delightful French preparation into the scalp every night for a month, and watch your hair grow long, abundant and lustrous.

ED. PINAUD'S Hair Tonic instantly removes dandruff, keeps the scalp clean and healthy, and imparts such a feeling of comfort. Its delicate perfume appeals to people of refinement.

Let us send you a sample bottle. Write today enclosing 10 cents (to pay postage and packing).

PARFUMERIE ED. PINAUD, DEPT. 73
ED. PINAUD BUILDING - - - FIFTH AVENUE, NEW YORK

Men and women everywhere unite in praising ED. PINAUD'S LILAC VEGETAL EXTRACT. For women it is a delicate perfume for handkerchief and atomizer, for men it is a delightful after-shaving preparation.

CARSON PIRIE SCOTT & CO

A Sale of
Silk Hosiery
Affords Great Savings:

A fortunate purchase of an immense assortment of *pure thread silk hosiery* enables us to make these almost unprecedented offerings. A decidedly rare opportunity for the purchasing of silk hosiery for immediate use as well as for Christmas gifts. The season's newest designs and colorings—all strictly first quality—at about half price.

5,000 Pairs Hand-Embroidered Silk Hosiery

Hundreds of very attractive patterns in women's thread silk hosiery, in the season's most exquisite designs and color combinations—embroidered on black grounds. Values that are regular at double and more. A pair..... $1.15

Black Silk Hose

Women's "Eiffel" fast black pure thread silk hosiery, made with a four-inch turned garter top and improved Egyptian cotton sole, which insures unusual service. An exceptionally good value at, a pair..... $1.00

Colored Silk Hose

Women's pure thread silk hosiery, in this season's correct shades—pink, sky, London smoke, heliotrope, French and navy blue, corn, champagne, green, burgundy and tan—white also included. Pair..... 75c

Pure Silk Hose at, a Pair, 50c

Women's and men's pure silk hosiery, in black and the correct shades of tan. An excellent quality, made with double sole, heel and toe. At, a pair... 50c

Women's Hosiery
First Floor, North Room

Men's Hose
First Floor, South Room

AMUSEMENTS.

GRAND OPERA HOUSE | LAST MATINEE SATURDAY
WALKER WHITESIDE in Israel Zangwill's New Play, The Melting Pot
LAST TIME SUNDAY NIGHT
SEATS ON SALE FOR MR. ROBERT MANTELL
MONDAY and TUESDAY, "LOUIS XI."
Wednesday Matinee..."The Merchant of Venice"
Wednesday Night..."Hamlet"
Thursday..."Othello"
Friday..."Macbeth"
Saturday Matinee..."Romeo and Juliet"
Saturday Night..."Louis XI."

CHICAGO OPERA HOUSE | TONIGHT at 8:15 Mat. Tomorrow
ONLY ONE WEEK MORE.
RAYMOND HITCHCOCK in the MERRY-GO-ROUND
THE RETURN OF PROSPERITY IS EVIDENCED BY THE NIGHTLY CROWDS.

INTERNATIONAL THEATER. Harr. 5353.
Mon. Eve., Wed. Eve., Sat. Mat., and Sun. Eve. In Italian TRAVIATA In Italian
Tues. Eve., Wed. Mat., Thurs., Fri., and Sat. Eve. In English Bohemian Girl In English
Next Week—LOHENGRIN—Next Week.

McVICKER'S Matinee Tomorrow
Sir Gilbert Parker's Great Drama.
"THE RIGHT OF WAY"
WITH GUY STANDING & THEODORE ROBERTS

WHITNEY 17 Van Buren St. Phone Har. 1003-4.
BREAKING ALL RECORDS
HOTIS HARLAN AND THE MERRY MUSICAL In ANY
The Song Play A Mat. Tomorrow
BROKEN IDOL

LA SALLE | EVENINGS AT 8:15. BARGAIN MAT. TOMORROW
"THE MUSICAL COMEDY CLASSIC"
A GIRL AT THE HELM
With Cecil LEAN and Florence HOLBROOK
BARGAIN MATS. TUES., THURS. & SAT.

ILLINOIS | TONIGHT AT 8:15.
Matinee Tomorrow and Wednesday 2:15.
CHARLES FROHMAN Presents MAUDE ADAMS
in J. M. BARRIE'S best comedy,
WHAT EVERY WOMAN KNOWS.

If you are offered a job in another city and have a lease on a house or apartment on your hands, an advertisement in The Tribune, either Daily or Sunday, will probably find somebody who would take the lease off your hands.

AMUSEMENTS.

FIRST NATIONAL FLOWER SHOW
COLISEUM
Opens Today, 1 P. M. to 11 P. M.
Greatest Horticultural Exhibition ever held in America. Exotics from every state and abroad. Italian garden effect in center of hall. Model dining rooms with table decorations. Model back yard gardens. Orchids. Chrysanthemums. Roses and Carnations.
SPECIAL TODAY—Chrysanthemums and Orchids.
Open every day, 1 to 11 P. M. Nov. 6 to 14, inclusive. On Sunday, Nov. 8, open from 10 A. M. to 11 P. M.

IT'S NOT BECAUSE I'M BENEVOLENT, BUT BECAUSE I WANT THE MOST ATTRACTIVE CHORUS IN THE WORLD THAT I PAY THE HIGHEST SALARIES TO CHORUS GIRLS. SEE FOR YOURSELF AT THE
AUDITORIUM
WHERE WE ARE PLAYING MARY'S LAMB EVERY NIGHT AND SATURDAY AT 2. MATINEE TOMORROW.
CARLE
I AM A BUSINESS MAN.

POWERS' | LAST 2 NIGHTS AND SAT. MAT.
Charles Frohman Presents WILLIAM COLLIER in His New Farce, THE PATRIOT
NEXT WEEK—Seats Now—50c to $1.50
EDGAR SELWYN's PIERRE OF THE PLAINS
"The sort of play that stirs your pulses and sets your heart a-thumping."
—NEW YORK TELEGRAM.

COLONIAL THEATRE BEAUTIFUL
50c to $1.50. Mail or Tel. 2082—Every Night.
NOW... MATINEE SAT. ONLY
GEO. M. COHAN and His ALL-STAR COMPANY
IN THE BIG MUSICAL HIT
...THE... YANKEE PRINCE

MAJESTIC
CONTINUOUS VAUDEVILLE.
"The Van Dyck," Eide Fay, With Harrison Hunter. Eight Minutes.
Holcombe's Musical Rubes. Work & Cwer.
Anna Woodward. Mlle Bilton's Cats.
Harry Richards & Co. Mitchell & Cain.
The Sandwinas. Mrs. Dan McAvoy.
Dancing Sunbeams. Bijonas & Lewis.
Prices: 15-25-50-75c. Phone Cent. 6480.

PRINCESS THEATER CLARK STREET
A "The Quality Musical Play."
STUBBORN CINDERELLA 223rd Time Tonight
EVS'GS at 8:15. BARGAIN MAT. TOMORROW.

GARTER
BON-TONS CENSORED BURLESQUE for Ladies and Gentlemen.

ACADEMY | NIGHTS 15c to 75c | Mat. Mon., Wed., Sat., Sun., 25c.
THE ANGEL AND THE CO.
Next—Lillian Mortimer in "A Girl's Best Friend"
ELECTION RETURNS TONIGHT.

AMUSEMENTS.

ORCHESTRA HALL
TODAY at 2:15 | TOMORROW EVENING AT 8:15
THOMAS ORCHESTRA
FREDERICK STOCK, Conductor
EMIL SAUER PIANO SOLOIST
ORCHESTRA HALL
BURTON HOLMES
TRAVELOGUES
Colored Views and Motion Pictures
4 Courses Exactly Alike—All New
Wed., Thurs., Fri. Eves. at 8:15. Sat. Mats. 2:15
Our Own HAWAII—Nov 18, 19, 20, 21
JAPAN Now, I.—Nov 25, 26, 27, 28
JAPAN Now, II.—Dec. 2, 3, 4, 5
JAVA—Dec. 9, 10, 11, 12
More About PARIS, Dec. 16, 17, 18, 19
SALE Course Tickets NOW. Nov. 9
$4, $3 and $2½ Closes Saturday, Nov. 14
MAIL ORDERS NOW.

F. WIGHT NEUMANN Manager
ORCHESTRA HALL | SUNDAY AFT. NEXT | 3:15
Song Recital by MME. JOHANNA
GADSKI
Seats Now on Sale. 50c, 75c, $1, $1.50 | Boxes, $12
ORCHESTRA HALL TOMORROW AFTERNOON
Mme. Olive Fremstad
Assisted by Emil Famera, Bruntine Elec. L. Dagar
Salome Music

HAYMARKET
CONTINUOUS VAUDEVILLE
Harry Clay Blaney & Kitty Wolf Co.
Clifford & Burke.
Matthews & Rosa.
Valvano & Tyack.
Bradley & Louns.
Fuller Brothers.
Homer Lind & Co.
Post Card Album.
Leipsic Conjurers.
Frisco and Tenny Trio.
McGloin & Shalvey.
Carberry & Stanley.
The Rinkeys.
PRICES: 10-15-25-35-50c. Phone Monroe 2800

GARRICK MATINEE TOMORROW
MADAM NAZIMOVA
Thurs., Fri., Sat. and Sat. Mat. MASTER BUILDER
NEXT WEEK: Monday, Tuesday and Wednesday, CONTEMN COQUETTE.
Thursday, Friday and Saturday, THE COMET.

STUDEBAKER | MAT. SATURDAY.
FRITZI SCHEFF IN THE PRIMA DONNA
(Made in America)
By Henry Blossom and Victor Herbert.

SID J. EUSON'S
Phone Cent. 6280. Mat. Every Day.
Greater New York Stars
PAT REILLY
FRIDAY, AMATEUR NIGHT

GREAT NORTHERN | TONIGHT 25-50-75 | MATS. TUES., WED. & SAT.
OUR EDWARDIAN SCHOOL DAYS
A Rip Musical Gayety for Kids and Grown-Ups.

ADVERTISE IN THE TRIBUNE

# Comparative Strength of Purple and Purdue Is Estimated. Baseball.

## PURDUE'S CHANCE TO TEST ELEVEN.

### Game with Northwestern Will Show What Speik Has Taught His Men.

### IOWA TEAM HERE TODAY.

### On Way to Play Illinois in Champaign; Stagg's Maroons Are Idle Yet Busy.

BY WALTER H. ECKERSALL.

The Northwestern and Purdue football elevens have finished their hard work preparatory to their game at Evanston tomorrow. Both teams have been drilled for the last three weeks with this contest in view, as the victory will be most acceptable at either institution.

Since Purdue's disastrous defeat by Chicago early in the season the Boilermakers gradually have improved to such a point that they now are regarded as one of the strong elevens of the central west. Coach Speik scarcely had two weeks to drill his team before sending it against the Maroons. In other years Purdue never had a coach who taught the players the possibilities of the new game. The present teacher had to start at the bottom and drill the squad in rudimentary tactics as well as the modern game.

**Early Defects Remedied.**

The defeat by Chicago did much to show the weaknesses of the players, and Speik settled to work in earnest. Since that time he has succeeded in eradicating most of the faults. In the game with Chicago there was not a semblance of team play and the offense was terribly slow, many of the plays being stopped before they were formed. All these defects have been remedied and people who saw the team in action against the Midway eleven are assured of a yast improvement in Purdue's play tomorrow.

Speik is set on winning as many games from "big eight" teams as possible, and to accomplish this will uncover a lot of plays against the Purple. In the games played this season he has found out the worth of his material, and the team that takes the field against Northwestern will represent the best material.

The Purdue eleven and substitutes will reach Chicago today and will take a light workout in some secluded spot this afternoon. Speik reports his players in the best of condition and, looks for a hard game, but thinks his team will be the victor.

**Stiff Task for Purple.**

Northwestern has been hard at work ever since the Beloit game two weeks ago. New plays have been learned and faults which were shown in the first game have been eliminated to a great degree. The coaches realize the task they have in getting the team in shape to cope successfully with Purdue and have been driving the eleven at fast clips to bring about desired results.

In the scrimmages this week the plays have not been properly mastered and the players showed a tendency to fumble repeatedly. This especially was the case with the forward passes, which accounts for the poor showing against the Purdue eleven on Wednesday. The passes always were good, but the receiver could not hold the oval and some alert high school player fell on it.

The almost constant repetition of end runs which were used with such success against Beloit will not gain against a team of Purdue's caliber. Had the Beloit smashers done their work many of the long runs of the Purple backs and ends would have been stopped before they gained a yard. Purdue's smashers will not try to break an interference standing up, but will drive in hard and low and turn the runner out so that the half back can nail him.

Beloit worked several short forward passes on the Purple for small gains and Speik's team has a varied assortment of these plays which will keep the Methodists guessing. The Boilermakers also have had the experience of several games, while Northwestern has played only one game and that an easy one which did not test their offensive or defensive strength. This experience of Purdue's will stand it in good stead and will go a long way toward deciding the issue.

**Purdue Picked to Win.**

Ira Kittyman Northwestern has a field goal kicker who is apt to score several times, as he is a booter of no mean ability, and his attempts in the Beloit game won him much praise. Ward should hold his own with any opponent in the punting department, as he gets plenty of height and distance in his drives, and the ends cover the kicks in fairly good shape. Purdue, because of its greater experience and older men, should win, but it should be a hard fought game.

Iowa will pass through Chicago on its way to meet Illinois at Urbana tomorrow. Coach Catlin will give his team a short workout in town this afternoon and then proceed to the enemy's camp tomorrow morning. Although beaten by Nebraska last Saturday, the spirits of the players are not dampened, and Catlin expects the men to redeem themselves at the expense of Illinois.

It is hardly likely the Hawkeyes will be able to score on the Illini, as Iowa has not played good enough football this year to insure it a victory. While the coach has the material, he has not got the best results out of the men, and there is not the team play which is so essential to a winning eleven.

**Illinois Improving Daily.**

Illinois is improving every day and will stand high in the list when the final reckoning of the western colleges is taken at the end of the season. Chicago gave the Illini its only defeat and that after the hardest kind of a battle, in which it took the best the Maroons had to win. Illinois' victory over Indiana last Saturday, 10 to 0, was a great achievement and demonstrated the strength of the Bloomingtoners.

While Chicago has no game scheduled tomorrow it has not been an idle week by any means on the Midway. Stagg is carefully grooming his players for the great intersectional battle with Cornell one week from tomorrow. The western champion also has now is a idle issue with the squad and a victory over the easterners is uppermost in the players' minds.

Cornell formations were given the freshman team by De Tray, one of the lithesome boys Pennsylvania State last Saturday, and scrimmage against the yearlings will be the order of the day for the next week.

## PURDUE TEAM COMING TODAY.

### Boilermakers Will Take Signal Practice Here This Afternoon for the Game Against Purple Tomorrow.

Lafayette, Ind., Nov. 5.—[Special.]—The Purdue football team, substitutes and second eleven, twenty-four strong, in charge of Coach Speik, will leave Lafayette at 8:20 o'clock tomorrow morning for Chicago, and the players expect to have signal practice there in the afternoon.

Purdue will depart in fine condition, with every man confident of winning. Speik thinks Purdue will win, but will not make any statement as to the size of the score. This afternoon the varsity went through a fast signal practice and for a time Speik had the men trying to block the kicks of the varsity punters. Before darkness mantled the field the coach had the men trying to fathom Northwestern's formations and the players did good work. There was no scrimmage work.

Speik will use the regular lineup against the Purple.

## CLOUD OVER WOLVERINE HOPE.

### Scrubs Hold Varsity Men to a Tie After an Hour of Scrimmage on Ferry Field.

Ann Arbor, Mich., Nov. 5.—[Special.]—A slight cloud was cast over the hopes for a large score against Kentucky State on Saturday when the scrubs held the varsity to a tie score after an hour's scrimmage practice this afternoon, each side making three touchdowns. Douglas and Lawton are out of shape and this kept them from practice today. Douglas cannot wear a high shoe with any degree of comfort and Lawton's feet also are a source of trouble to him. Douglas' absence gave Green another chance at half.

**Hard Game for Academy Team.**

Culver, Ind., Nov. 5.—[Special.]—Culver Military academy and Morgan Park will meet on Saturday in what probably will be the hardest game in each schedule. The two academies are keen athletic rivals, but in football Morgan Park has been victorious for three years. Capt. Mason was injured early in the week, but will be in the game on Saturday.

**De Paul to Play Lake Forest.**

De Paul university will meet the strong Lake Forest university football team at De Paul field tomorrow afternoon. Coach Haggerty has kept his men working hard in preparation for this contest, evening practice being added to the regular program in order to polish up the new formations.

## STAGG IS AFTER POINTERS

### Maroon Coach Going to See Badgers Play the Gophers.

### DE TRAY GETS ASSIGNMENT.

### Sent to Ithaca to Make Report on Cornell-Amherst Game.

Coach Stagg will leave tonight for Minneapolis to witness tomorrow's gridiron battle between Wisconsin and Minnesota at Northrop field, delegating his coaching powers to Capt. Walter Peter Steffen of the Maroon football team. The Midway director will be well supplied with notebooks in which to record the plays by Wisconsin. The information, he thinks, may come in handy when the Maroons play the Badgers on Nov. 21 at Madison.

Cornell, Chicago's next opponent, will be attended to by Assistant Coach Leo De Tray, who will start for Ithaca this morning to get a look at the Cornell-Amherst contest.

The scouting performances of Stagg and De Tray will mean much to the Maroons, as both the Minnesota-Wisconsin and the Cornell-Amherst exhibitions should bring out valuable pointers. At Minneapolis, especially, the proceedings are likely to be spirited enough to force the disclosure of Wisconsin's pet tricks, according to the Maroon viewpoint.

**Freshmen Put Up Hard Fight.**

The regulars defeated the freshman team 18 to 0 in a scrimmage yesterday, but Stagg was not satisfied with the work of the regulars, despite the three touchdowns which were scored by Worthwine, Crowley, and Rogers. The freshmen, using Cornell plays, came dangerously near scoring four times, and in one stretch of straight football gained eighty yards after a kickoff.

Iddings, Schommer, and Meigs were absent. Schommer was called home shortly before the practice began by the serious illness of a member of his family, and Iddings and Meigs spent the afternoon doctoring bad colds. Coach Stagg said the absence of the players made the working of the new plays extremely crude.

"I would like to be able to see the Cornell-Amherst game, because we have only one more week before we play Cornell, but I cannot spare the time," the coach said. "I would have to leave this morning, and I have decided to take the afternoon off and see Wisconsin. I believe the game will be a hummer, and that Wisconsin will have to use most of its plays. I will get a good report of the Cornell game from De Tray, anyway.

**Behind in the Work.**

"The thing that has made the time so valuable is the fact that some of the men have been absent from practice every day this week. This has played havoc with the new plays and the defensive practice as well. The plays we started with this week are still in a primitive stage, but I am going to give the team some more this afternoon, and the men can work at them on Saturday while I am gone.

"I am displeased with the defense on the team so far. When the freshmen can plow up the regulars for eighty yards at a stretch, and that without gaining any large distance on forward passes, something is wrong. The defense will get another tryout this afternoon in a scrimmage with the freshman team. Tomorrow's practice will consist entirely of signal drills with the new plays."

The most encouraging feature of the day was the announcement of the deans that all of the regulars and "subs" would be eligible for the Cornell and Wisconsin games. The Maroons escaped the rain of "con" notices, not a member getting the two envelopes out of the finki bunch sent out by the professors.

## CONFIDENT FEELING AT ITHACA.

### Cornell Team Shows Strength in Final Scrimmage Work for Amherst Game on Saturday.

Ithaca, N. Y., Nov. 5.—[Special.]—The Cornell eleven went through the last scrimmage on Percy field today in preparation for the Amherst game Saturday. The coaches feel confident the team will have an easy time with the New Englanders.

Practice consisted entirely of defensive work. The freshmen were given the ball and battered against the varsity line for nearly thirty minutes, but were unable to make the slightest headway. The work was the best seen on the field so far this year. In the practice today Bell was back at right guard and did good work. Pavek took the place of Leventry in the line. Capt Waldo kept out of active work. The back field and the ends were shifted several times.

Hutchinson was slightly injured in the first part of the scrimmage and was forced to retire. Hoffman and Caldwell will be unable to take part in Saturday's game on account of injuries. Gardner was in at quarterback on the varsity and showed improvement. Wood has been shifted to the scrub eleven.

## FINAL WORKOUT FOR ILLINOIS.

### Football Men Given Their "Prep" for the Game Tomorrow with the Hawkeye Eleven.

Champaign, Ill., Nov. 5.—[Special.]—Signal drills in the gymnasium by night testify to the nervousness of Illinois regarding the Iowa game on Saturday, for which the orange and blue regulars took the last hard work today. Illinois has several cripples, including Capt. Van Hook, and the contest on Saturday is expected to be nip and tuck. Little Slanock, playing next to the last game of his career on Illinois field, is counted on to be the deciding factor. Bremer's leg probably will allow him to start the game at full back, but Ritchey has a slim chance of playing. Tonight the rooters held a massmeeting for the game with the Hawkeyes.

## EPIDEMIC DUE TO BAD WATER.

### Iowa City Is Swept by Illness, the Varsity Football Team Suffering Among Others.

Iowa City, Ia., Nov. 5.—[Special.]—An epidemic of stomach trouble swept over Iowa City today and the University of Iowa football eleven suffered among many others. More than 300 people were stricken, and the Catlin squad was weakened to such an extent that not ten out of forty men were themselves tonight. The epidemic is attributed to a fungus decomposting in the city water mains, and the board of health issued a "boil your water" proclamation, but it did not come until the attack had nearly destroyed the little chance left for Iowa to defeat Illinois. Inability to practice and general physical debility may mean a slaughter, Catlin says in discussing Saturday's game. It is believed, however, that no dangerous illness will follow.

## ST. VIATEUR'S IS IMPROVING.

### Coaches Try Out New Material and Think They Have Found Some Stronger Timber.

Kankakee, Ill., Nov. 5.—[Special.]—The local varsity scored four touchdowns on the scrubs today. Carroll, Walsh, and Shannon starring for the regulars, while Colbert, Warner, and Sammon were the stars for the scrubs. Coaches Eckersall and Brown tried out their new end material, and think they have made an improvement in the team. Manager Brown has scheduled the Physicians and Surgeons of Chicago for Sunday.

## SOUTHERN TURFMEN FIGHT ON.

### Louisiana Driving and Racing Association Announces a Three Months' Meet at New Orleans.

New Orleans, Nov. 5.—[Special.]—Manager Loyacano of the Louisiana Driving and Racing association announces three months racing, beginning Thanksgiving day. This is the half mile track located opposite City park, and the turfmen believe the announcement means the continuation of the fight between the mile and half mile tracks in the event it is proved that racing can be conducted here without betting as required by the new Locke law.

**Hilleadale, 34; Reading, 0.**

Hilleadale, Mich., Nov. 5.—[Special.]—Hilleadale High school defeated the Reading High school today by a score of 34 to 0.

**Football Results.**

Southwestern University, 10; Texas, 9.
Georgia, 8; Clemson, 6.

## THREE OF YALE'S ELEVEN HURT.

### Likely to Leave Football Team Crippled for Closing Match of Season with Harvard.

New Haven, Conn., Nov. 5.—[Special.]—Naedele, Wheaton, and Kilpatrick of the Yale football team went down during a scrimmage and were injured so badly little hope is had of their recovery before the closing match of the season is played with Harvard.

## THE SAME OLD STORY.

## MAY LOSE PLACE AS COACH

### Feeling Growing That Williams Is Not Up to New Football.

### BADGER GAME IS THE TEST.

### Should Gophers Lose Sentiment Probably Will Crystallize.

Minneapolis, Minn., Nov. 5.—[Special.]—The outcome of Saturday's Wisconsin game means much to the Gopher coach. The showing against Chicago was unsatisfactory, and Gopher backers want to see more up to date play. Unless marked improvement is shown in the Wisconsin and Carlisle games it is likely that there will be a loud cry for a new coach. Williams' contract as director of athletics will expire this winter. Up to this fall his work has been satisfactory, but the feeling prevails that he has not mastered the open game and that his methods of drilling are not up to the minute.

The Wisconsin team will arrive tomorrow morning and will be guests at the annual "purity banquet" to be held at the armory. Coach Williams will act as toastmaster.

Final scrimmage in preparation for Wisconsin was held on Northrop field today. The men came through the work tired, but without serious injury, and with the exception of McGovern are in good shape for Saturday's battle.

Since the Chicago defeat the men have been drilled constantly to break up long passes. Assistant Coach Harris has worked in uniform on the scrub team, playing his old position of quarter back. Harris shows a mastery of the forward pass which turns the regulars green with envy. His long passes have been intercepted repeatedly during the week and Minnesota should check Wisconsin in this play.

There is not a man on the team who can hurl the ball over twenty yards with any degree of accuracy. This makes it impossible to rely upon the forward pass for consistent gains. The men are tackling better, due to long hours of drill with the tackling dummy.

The coaches are making a supreme effort to check fumbling. Every man needs drilling along this line. It is likely the lineup will be the same as in the Chicago game, with Johnston possibly replacing McGovern at half.

## BADGERS ARE FULL OF SNAP.

### Take Their Final Practice Before Departing for the Game with the Gophers at Minneapolis.

Madison, Wis., Nov. 5.—[Special.]—Barry, Hutchins, and McCarthy will leave with the Badger squad of twenty at 7:30 tomorrow morning for the Gopher game at Minneapolis on Saturday. The university band and a large body of rooters will follow. The team showed ginger in its final practice tonight, and will surprise the Gophers with a more varied style of play than it has used heretofore. Wiles's "charley horse" has improved greatly, and he will be in the full back position. The only change in the lineup is at right half, where Mucklestone will be relieved by Cunningham, who has worked at that position all week. Moll is now believed to be strong enough to last through the game at quarter.

## TOP WEIGHT TO MONTGOMERY.

### Entries and Handicaps Out for Saturday's Opening at the Oakland Racetrack.

San Francisco, Cal., Nov. 5.—Entries and weights for the opening handicap of one mile, to be run at Emeryville next Saturday, the first day of the winter season of the New California Jockey club, have been announced as follows: Montgomery, 124; Firestone, 117; Jack Nunnally, 116; Dandelion, 116; Astronomer, 112; Go Between, 110; Stanley Feu, 110; Lawrence P. Daley, 110; Royal Tourist, 109; Tony Faust, 106; Sugar Maid, 104; Fitzherbert, 103; Don Enrique, 102; Neva Lee, 100; Eyebright, 100; W. T. Overton, 100; Woodcraft, 96; Boaltz, 96; Fantastic, 98; Frank Lubbock, 93; Torbellino, 93; Nadzu, 90; Listowel, 90; Dollie Dollars, 88; Cotytto, 85.

**RACE RESULTS AT LATONIA.**

First race, 11-16 mile—Mrs. Sewell, 105 [Brannon], 9 to 5 straight, won; Almanac, 105 [Martin], 2 to 1 place, second; Zarapa, 105 [Troxler], even show, third. Time, 1:08 1-5. Harriet Rowe, Variation, Chalice, Emily Almanac, Fouling Betsy, Olive Ely, Serenade, The Miasma, and Forever Girl ran.

Second race, ¾ mile—Sea Swell, 112 [Doverick], 2 to 5 straight, won; Jolly, 108 [Martin], 5 to 1 place, second; Romp, 99 [Butler], 6 to 1 show, third. Time, 1:09 1-5. Hawk's Light, Juliet M., May Lutz, Dr. Finz, Be Brief, Tussel Gold, Automatic, and Zeola ran.

Third race, ¾ mile—George Bailey, 107 [Troxler], 20 to 1 straight, won; Canopian, 107 [Martin], 3 to 1 place, second; Tom McAfee, 107 [Butler], 3 to 2 show, third. Time, 1:14 2-5. W. T. Kemper, Canada, Stoner Hill, Tackle, King Folly, Fresh, Beneonhurst, and Voting ran.

Fourth race, 1 1-8 miles—Miss Sain, 112 [Doverich], 6 to 5 straight, won; Red Gauntlet, 105 [Kennedy], 4 to 5 place, second; Gliding Belle, 91 [Brannon], even show, third. Time, 1:48 1-5. Woolstone and Sally Preston ran.

Fifth race, ¾ mile—Honest, 102 [Kennedy], 4 to 1 straight, won; Merrick, 109 [Butler], 2 to 5 place, second; Topsy Robinson, 111 [Doverich], even show, third. Time, 1:14. Please ran.

Sixth race, 5 mile—Bonart, 105 [Brannon], 7 to 2 straight, 9 to 5 place, won; Renzi, 105 [Butler], 6 to 1 place, second; Gresham, 102 [E. Martin], out show, third. Time, 1:14 2-5. Sam Clay, Comic Opera, Meritus, Coon, Bonebrake, Javanese, and Warner Griswell ran.

## IN THE WAKE OF THE NEWS.

BY HEK.

MO. TO JOE.

We do not like you, Mr. Folk.
The reason why? Well, that's the joke.
You listened as the ballots spoke,
We do not like you, Mr. Folk.

As a matter of sportive opinion frenzied reform made Ohio and Indiana democratic and Missouri (constructively) republican.

As directly as we can land on it the crux of Mr. Street's protest is that every one who voted against him necessarily is wicked and should have his ballot thrown out.

The meat of Mr. Wayman's post-election statement seems to be that he will preserve the clean lines of the community without throwing any unnecessary fits.

Of course, all the western colleges are imbued with the amateur spirit, but some of them have a childish and innocent way of showing it faith.

Charles B. Ellison, if he got action for it, sweated off five thousand mog over the triumph of Mr. Hughes, but that, of course, isn't loops on his sheath pajamas.

We hear from several more or less authentic sources that the inflammation out Polk and Lincoln way has been greatly (or greatly hasn't been) reduced, and that a promising topic of winter baseball discussion has been crabbed. 'Twas ever thus. Just as soon as you have nipped out a good seat and settled yourself comfortably in anticipation of a lovely scrap you look up and see the prospective contestants in affectionate embrace and making solicitous inquiries about the welfare of each other.

To be kidded is human; to be spoofed is divine.

There is a slight evidence in the returns of a revulsion of feeling, but it will only serve to make the watchdogs more vigilant.

The blow of the racing season in New York on Wednesday had all the atmosphere necessary to make it a perfect wake.

The incoming local administration is so poor in possibilities that it can't help being respectable.

California: You're next.

Consider the Carlisle Indians. They toil not, neither do they study anything but football.

Muggsy McGraw has an interesting side light to throw on the scalping scandal, but it is not likely the national commission will subpoena him.

The proud pater of Johnny Coulon is still presenting an edifying sight at the ringside down east.

Tom Longboat, the Canadian runner, formally has become a professional. In this case we use the word "formally" advisedly.

If the dedication of that new rose had anything to do with the coolness over on the west side we shall, with the assistance of Uncle John Thorpe, pursue our experiments in the direction of the invention of a new potato.

An assisting reader came across this in an eastern newspaper and thought, maybe, it might help some, but really we can't see how we can improve upon it, and, therefore, let it go as it lays (or lies, as the case may be):

"The Syracuse Daily Orange has started a crusade against the undergraduates who bring coeds to the football games, maintaining that 'fussing' prevents cheering."

If you can beat that you have our permission to wander hence with the change.

## SPORTING NOTES.

Tom Longboat, the Indian marathon runner, and Manager Flannagan have parted company. It is said Longboat may sign to run for a syndicate.

The Medill High school sophomore girls have organized a basketball team and are ready to play other sophomore teams. T. Samuels, 697 Halsted street, is captain.

The Morris Park football team will meet the South Chicagos at Morris park, George and Halsted streets, on Sunday. The Seventh Regiment and Silver Swans will clash at Arteakan park the same day.

James Alexander has been elected commodore of the Chicago Power Boat club for 1909. Other officers chosen were: Vice commodore, E. Schmidt; rear commodore, Joseph Thompson; secretary, C. T. Strohm; treasurer, John Brady; judge advocate, H. De Moulle. B. E. Strohm and J. T. Counsell were appointed trustees for two years.

Young men of the First Presbyterian church of Austin have organized an athletic association for the purpose of advancing athletic sports in the suburb. The organization has engaged the High school gymnasium for the winter. Basketball, indoor baseball, and track sports will be taken up. Officers have been elected as follows: President, Charles F. Vogel; vice president, Earl B. Wilkenson; treasurer, Francis H. Quall; secretary, Shelby Chapman. The athletes will use the gym Monday, Tuesday, and Friday nights.

## MOTT LOW AT ATLANTIC CITY.

### New Jersey Golfer Leads Field of 126 Players in Qualifying Round of the Country Club Tourney.

Atlantic City, N. J., Nov. 5.—High winds and extreme cold made low scores almost impossible in the qualifying round of the Atlantic City Country club's annual fall golf tournament, which began today. There was a field of 126 starters, including players from New York, Philadelphia, Boston, and Pittsburg.

Richard Mott of Riverton made the low score for medal play with 88. The other fifteen to qualify for the Governor's cup were:

H. E. Newton, Frankford 89; A. T. Hall, Riverton, 90; Douglass Grant, Richmond, 91; W. Smedley, Spring Haven, 91; W. E. Shackelford, Atlantic City, 92; E. Satterwaithe, Riverton, 92; H. A. Mackey, Atlantic City, 92; F. S. Sherman, Atlantic City, 92; A. W. Tillinghast, Philadelphia, 92; K. E. Blair, Frankford, 93; W. B. Hambly, Pittsburg, 93; H. H. Stoever Atlantic City, 96; R. T. Hayne, Yale, 94; J. P. Armstrong, Wilmington, 94; Frank Sears, Fox Hills, 94; Dr. M. K. Nelzer, Philadelphia, 94.

## NEW DATE FOR GOLF MEETING.

### United States Association Names Jan. 9 for Election of Officers in New York.

Local officials of the United States Golf association received word yesterday that the annual meeting would be held in New York on Jan. 9. The original date set clashed with the annual meeting of the Western Golf association, Jan. 16, in this city.

The nominating committee has not made its report, but western golfers believe the eastern men finally will choose a western player for president. In fifteen years the west never has been honored with the head office, although favored with the vice presidency on thirteen occasions.

Silas H. Strawn of Midlothian seems to be the most logical western candidate for the head of the national body. David R. Forgan, Alan L. Reid, C. T. Atkinson, and Phelps B. Hoyt are mentioned as possibilities.

## BOWLERS SLAUGHTER THE PINS

### Eclipse Team Averages 1,002 2-3 and Twice Defeats Bauler Five in the Monroe Tournament.

The Eclipse and Bauler fives in the Monroe league were up to concert pitch last night, their series being the best of the season. The Eclipse team averaged 1,002 2-3, taking two games, while the losers wound up with 1,686, the second high game of the season. Trapp averaged 233 2-3, Graf 230, Fesl, 219, and Koenig 214 1-3.

The Fravels in the Lincoln league averaged 905 1-3, taking two games from the Cooleys. Schoenig notched 200 1-3, and Davis 207. Scores:

MONROE.

| Eclipse. | 1. | 2. | 3. | Baulers. | 1. | 2. | 3. |
|---|---|---|---|---|---|---|---|
| Koenig | 213 | 205 | 229 | Shaw | 213 | 156 | 166 |
| Northam | 217 | 178 | 214 | Fesl | 191 | 222 | 246 |
| Ruich | 181 | 211 | 142 | Unger | 146 | 158 | 178 |
| Richter | 160 | 203 | 161 | Trapp | 226 | 200 | 227 |
| Graf | 214 | 244 | 202 | Riermaier | 171 | 181 | 227 |
| Totals | 904 | 1041 | 973 | Totals | 967 | 921 | 1082 |

| Howards | 894 | 940 | 925 | Sunsets | 843 | 801 | 827 |
|---|---|---|---|---|---|---|---|

LINCOLN.

| Frabels. | 1. | 2. | 3. | Cooley's. | 1. | 2. | 3. |
|---|---|---|---|---|---|---|---|
| Voelke | 198 | 204 | 184 | Davis | 182 | 233 | 208 |
| Miller | 197 | 198 | 204 | Cooley | 181 | 162 | 182 |
| Rooney | 182 | 197 | 195 | Knoesman | 197 | 201 | 200 |
| Frabel | 203 | 213 | 183 | Leverns | 190 | 200 | 224 |
| Schoenig | 200 | 232 | 195 | Flenner | 162 | 247 | 168 |
| Totals | 983 | 1044 | 960 | Totals | 842 | 1033 | 1046 |

SOUTHWEST.

| Tropics | 925 | 975 | 1010 | Winnebagos | 806 | 780 | 782 |
|---|---|---|---|---|---|---|---|

BRYN MAWR.

| Colonnes | 939 | 938 | 969 | Rogers Pks. | 907 | 879 | 937 |
|---|---|---|---|---|---|---|---|
| Castle Rks. | 871 | 912 | 940 | La Bodas | 703 | 692 | 716 |

NORTH CHICAGO.

| Websters | 1009 | 893 | 963 | Columbus | 851 | 857 | 912 |
|---|---|---|---|---|---|---|---|
| Crescents | 912 | 967 | 858 | Standards | 884 | 829 | 750 |

DREXEL.

| Donohues | 822 | 875 | 807 | Chi. Heights | 959 | 823 | 872 |
|---|---|---|---|---|---|---|---|

**At the Billiard Halls.**

At The Drexel—Forsythe [28] defeated Howard [26], 28 to 25.

At Foley's—B. Hughes [110] defeated De Lorme [110], 110 to 9.

At Mussey's—Laubin defeated Stanley at three cushions, 50 to 40.

**Game Is for Championship.**

Richmond, Ind., Nov. 5.—[Special.]—Earlham college team of this city and the Rose Poly team of Terre Haute will meet on Saturday in another game to determine the secondary college championship of Indiana. Rose is the favorite.

EARL & WILSON'S

E&W TRADE MARK

The above name or trade mark together or singly stamped on collar or shirt denotes highest grade of material, best workmanship.

## ARRANGES DATES OF GAMES

### Y. M. C. A. Basketball Officials Announce Winter Schedule.

### SEASON WILL END MARCH 13.

### First and Second Teams to Meet Similar Ones on Same Night.

The schedule of the Y. M. C. A. basketball league for 1908-'9 was announced yesterday by the athletic directors of the various branches. The first and second teams of each branch will meet similar teams on the same night. The complete schedule follows:

Nov. 28—Central at West Side; Hyde Park at Evanston; Oak Park at Wilson avenue.
Dec. 5—Wilson avenue at Central; West Side at Hyde Park; Evanston at Oak Park.
Dec. 12—Oak Park at West Side; Wilson Avenue at Hyde Park.
Dec. 16—Oak Park at Central.
Dec. 19—Wilson Avenue at West Side; Evanston at Central; Oak Park at Hyde Park.
Dec. 26—West Side at Evanston; Hyde Park at Wilson Avenue.
Jan. 2—West Side at Wilson Avenue.
Jan. 6—Evanston at Hyde Park.
Jan. 16—Oak Park at Wilson Avenue; Hyde Park at West Side.
Jan. 23—Central at Evanston; Hyde Park at Oak Park.
Jan. 30—West Side at Central; Evanston at Wilson Avenue.
Feb. 5—Central at Hyde Park.
Feb. 6—Central at Wilson Avenue; Evanston at West Side.
Feb. 13—West Side at Evanston; Wilson Avenue at Oak Park.
Feb. 16—Central at Oak Park.
Feb. 20—Wilson Avenue at Evanston; West Side at Oak Park.
Feb. 24—Hyde Park at Central.
Feb. 27—Evanston at Wilson Avenue; West Side at Central.
March 4—Central at Evanston.
March 6—Central at Wilson Avenue.
March 13—Wilson Avenue at West Side; Oak Park at Evanston.

## SKATING RINK MEN ORGANIZE.

### Meeting Is Held and Temporary Committees Are Appointed—Talk of Roller Marathon Is Started.

Representatives of five of the local roller skating rinks met yesterday at the office of Allen I. Blanchard, honorary president of the Western skating association, for the purpose of forming a rink men's association. Temporary committees were appointed and another meeting will be held on Saturday to elect permanent officers. The body will act as an auxiliary to the Western Skating association, and all the rinks will be registered with that body. It is expected that all of the eleven local rinks will join. The project of a roller skating Marathon race for Thanksgiving morning was discussed. It probably will be a fifty mile event.

**Riverview Skaters Qualify.**

W. Krause and J. McDonald, both of the home rink, last night qualified in the final preliminary for the mile state championship to be skated tonight at Riverview. N. Koch was third. Time, 2:44 3-5.

## M'FARLAND TO RECEIVE $1,500.

### "Packey" Has Option of Percentage for His Fight with Murphy, Who Gets 30 Per Cent.

Philadelphia, Pa., Nov. 5.—[Special.]—"Packey" McFarland, the Chicago lightweight, and Tommy Murphy of New York will fight for probably the biggest purse ever offered for a six round bout when they meet before the National Athletic club here on Nov. 14. The articles, which have just been signed, call for McFarland to receive $1,500, with the choice of a percentage. Murphy is to receive 30 per cent. While single boxers previously have received large sums here, no two men ever approached these figures. The men will weigh in at 133 pounds at 3 o'clock.

**Knockout in Aurora Fights.**

Aurora, Ill., Nov. 5.—[Special.]—One thousand fans were on hand at the weekly boxing shows here tonight. Jack Chambers of Aurora, a veteran middleweight and an old time Chicago performer, beat Olaf Marberg of Nebraska in one round in the main go. Eddie Hanford of Batavia put "Young" Soucie away in two rounds and "Kid" Murphy of Aurora beat Jack Doyle of Chicago in three rounds.

**Barry Fights Flynn Tonight.**

Los Angeles, Cal., Nov. 5.—Chicago's heavyweight, Jim Barry, has been made a 10 to 8 favorite in his battle tomorrow night with Jim Flynn, the fighting fireman who gave Tommy Burns the fight of his life shortly before the champion left this country. If Barry wins he probably will be matched with Kaufman.

**Hughey McGovern Quits.**

Philadelphia, Pa., Nov. 5.—[Special.]—Claiming that his left shoulder went back on him, Hughey McGovern of Brooklyn, brother of Terry, quit in the fifth round with Teddy Maloney of this city at the Broadway A. C. tonight. McGovern was ready to stop in the fourth, but his seconds insisted upon him continuing. He was given a hard beating by Maloney.

**Down Goes Lid Again!**

Fort Wayne, Ind., Nov. 5.—[Special.]—Sheriff Jesse Grice today issued a statement saying he would arrest every one present at a fight in this county. He still is acting under orders from Gov. Hanly, and the proposed Gardner-Morgan Thanksgiving fight here will not be pulled off.

## STALLINGS TO LEAD NEW YORK.

### Owner Farrell Announces Engagement of Former Newark Manager to Pilot the Highlanders Next Season.

New York, Nov. 5.—[Special.]—As generally expected, George T. Stallings will manage the New York American league team next season. President Frank J. Farrell signed Stallings to one year's contract today and made this formal announcement: "I have closed a contract with George T. Stallings to manage the New York Americans. The engagement meets with the approval of President Johnson and clubs of the league. The club already has expended more than $30,000 for new talent to strengthen the team next year."

**Trouble in Three Eyes League.**

Rock Island, Ill., Nov. 5.—[Special.]—A special meeting of the Three Eyes league has been called at Davenport for next Saturday to discuss the failure of Peoria and Springfield to sign the salary limit resolution adopted at the recent meeting in Chicago. The other six clubs are understood to be ready to take the franchises should the towns withdraw. The salary limit adopted is $1,600, exclusive of the manager.

## FOUL CALLED ON NINE WHITE SOX.

### Men Who Played Against Logan Square Team Are Declared Ineligible.

### RULING NOT A SURPRISE.

### Sinners Are Out of Organized Baseball Until Disability Is Removed.

BY I. E. SANBORN.

The national commission did the expected thing yesterday when announcement was made in Cincinnati of its decision putting nine White Sox regulars and subs on the ineligible list until they can square themselves for disregarding the commission's warning against playing the Logan Squares in this city last month.

The players affected are Pitchers White, Owen, Smith, Altrock, and Fiene, Catcher Frank Roth, and Infielders Donohue, Ata, and Purtell. This was the first intimation that Roth was considered an asset of the Chicago American league club, but apparently President Comiskey has retained and renewed the option secured when Frank helped out in the fall of 1906.

The ruling in regard to the White Sox offenders against national commission rules was the same as that previously made in the case of the Washington players who took part in the barnstorming series with local independent clubs in opposition to the world's series contests. The nine Sox players stand suspended from organized baseball, and President Comiskey is requested not to enter into any form of contract with them for next season until the disability against them has been removed by the commission.

**Callahan Game Causes Trouble.**

The list includes only the Sox who took part in the game with the Logan Squares. One or two who played only against other local clubs, which is not known to harbor ineligible players, escaped punishment, it being the commission's opinion apparently that the Sox had a right to play in their own territory after the close of their own season, so long as they did not play ineligible teams. Billy Sullivan was one of the Sox barnstormers who ducked the Callahan tangle.

As a result of this edict President Comiskey will be restricted from signing the nine players on the list until they have made application for reinstatement and have been granted it, probably on payment of a stiff fine per capita. There is no edict, however, against Comiskey's carrying on a correspondence with his players and reaching an agreement with them as to their salaries for next season if he wants them for the team.

There is no question, of course, but that all will be reinstated eventually and that the playing strength of the Sox will not in any way be impaired. Although some of their bank rolls may be.

**Bad Feature of Tangle.**

The worst feature of the tangle will be the rule which prevents a club owner disposing of a player who is not in his service or is ineligible for any reason. Under that regulation Comiskey will be debarred from trading off any of the ineligible nine, and, of course, that discloses for the present of the reported deal with Washington in which Frank Smith, deserter, has been mentioned. This rumor is father blocked by the fact the Washington club also has a bunch of ineligibles on its reserve list, who could not be traded to the Sox even if Smith were in good standing.

Local baseball circles were somewhat stirred yesterday by the suspicion that President Murphy's trip to Cincinnati had more to do with baseball than with the congratulation of President-Elect William H. Taft. There were many who professed to believe the trip was largely for the purpose of making good his threat to arrange a deal with Garry Herrmann for Manager Frank Chance. This was strengthened by the reported efforts of the Chicago club to secure Pitcher Joseph Mowrey.

Despite the breach between Cub magnate and manager, there is as much chance that our peerless leader will manage the Cincinnati Reds next season as there is that the other will be inaugurated president of these United States of America on March 4, 1909.

**Matched for a Wrestling Bout.**

Richmond, Ind., Nov. 5.—[Special.]—Charles Olsen of Indiana and Peterson, a Pacific coast wrestler, are matched for a bout here on Nov. 12. There is much interest in wrestling.

Thinking it over seriously is what brings customers for our dress suits.

Our advantages over custom tailors are so clear.

No waiting—
No unnecessary expense—
No order given until you see the perfection of the fit.

Evening dress suits, $38 to $55.

Tuxedo coats, separately, $16 to $28.

F. M. ATWOOD,
Rogers, Peet & Co. Clothing.
Hats and Furnishings.
Cor. Clark and Madison Sts.

*Gamma Nu*

The Gamma Nu—built by hand and machine—is one of the most attractive of the Abt Greek Letter Lines. Severe enough to please the most conservative, dashing enough to delight the most progressive, it appeals to both maturity and youth. Harmonious design and color, excellent materials and superior workmanship characterize this model as they characterize all the CLOTHES THAT ABT BUILDS.

Ask the dealer who sells *The Clothes That Abt Builds.*

L. Abt & Sons
MASTER CLOTHES BUILDERS
CHICAGO

# [B]aseball.

## [...]L CALLED ON [...]NE WHITE SOX.

[W]ho Played Against Lo[gan] Square Team Are De[c]lared Ineligible.

[...]G NOT A SURPRISE.

[...] Are Out of Organized [...]ball Until Disability Is Removed.

BY I. E. SANBORN.

[...]onal commission did the expected [yes]terday when announcement was [...]ncinnati of its decision putting nine [...]x regulars and subs on the in[eligible li]st until they can square them[selves,] disregarding the commission's [...]gainst playing the Logan Squares [...] last month.

[Pla]yers affected are Pitchers White, [Sm]ith, Altrock, and Fiene, Catcher [...]th, and Infielders Donohue, Atz, [...]ell. This was the first intimation [...] was considered an asset of the [A]merican league club, but apparent[ly ...]nt Comiskey has retained and re[...] option secured when Frank helped [...] fall of 1906.

[...]ing in regard to the White Sox [...] against national commission rules [...]ame as that previously made in the [...]he Washington players who took [...]e barnstorming series with local in[...] clubs in opposition to the world's [...]tests. The nine Sox players stand [...] from organized baseball, and Comiskey is requested not to enter [...]orm of contract with them for next [...]til the disability against them has [...]oved by the commission.

[...]han Game Causes Trouble.

[...] includes only the Sox who took [...]e game with the Logan Squares. [...] who played only against other local [...]h are not known to harbor ineligible [...]caped punishment, it being the com[...]pinion apparently that the Sox had a [...]y in their own territory after the close [...]n season, so long as they did not play [...]eams. Billy Sullivan was one of the [barn]stormers who ducked the Callahan [...]

[...]it of this edict President Comiskey will [...]ed from signing the nine players on the [...]ey have made application for reinstate[ment ...]ave been granted it, probably on pay[...]stiff fine per capita. There is no edict, [...]gainst Comiskey's carrying on a corre[spondence ...]with his players and reaching an agree[...]them as to their salaries for next season [...] them for the team.

[...] no question, of course, but that all [...]stated eventually and that the playing [...]f the Sox will not in any way be im[...]ough some of their bank rolls may be.

Bad Feature of Tangle.

[...] feature of the tangle will be the rule [...]ents a club owner disposing of a player [...] in his service or is ineligible for any [...]nder that regulation Comiskey will [...] from trading off any of the ineligible [...]of course, that disposes, for the present, [...]ported deal with Washington in which [...]th, deserter, has been mentioned. This [...]ather blocked by the fact the Washing[ton club ...]also has a bunch of ineligibles on its [...], who could not be traded to the Sox [...]ith were in good standing.

[B]aseball circles were somewhat stirred [b]y the suspicion that President Murphy's [Cin]cinnati had more to do with baseball [...] the congratulation of President-Elect [...]. Taft. There were many who pro[...]believe the trip was largely for the pur[pose of m]aking good his threat to arrange a deal [with] Herrmann for Manager Frank Chance. [...]strengthened by the reported efforts of [...] club to secure Third Baseman Mowery. [...] breach between Cub magnate and [...]there is as much chance that our peer[...] will manage the Cincinnati Reds next [...] there is that the other will be inau[gurated pr]esident of these United States of Amer[ica Ma]rch 4, 1909.

[Match]ed for a Wrestling Bout.

[...]. Ind., Nov 5.—[Special.]—Charles [...] Indiana and Peterson, a Pacific coast [...]e matched for a bout here on Nov. [...]is much interest in wrestling.

[...]Gamma Nu

[Th]e Gamma Nu—built by hand [...]machine—is one of the most [...]ive of the Abt Greek Letter [...] Severe enough to please the [c]onservative, dashing enough to [...]t the most progressive, it appeals [...]th maturity and youth. Har[mono]us design and color, excellent [mater]ials and superior workmanship [cha]racterize this model as they char[acteri]ze all the CLOTHES THAT [...] BUILDS.

[...]Ask the dealer who sells *The [Cl]othes That Abt Builds.*

L. Abt & Sons
[MA]STER CLOTHES BUILDERS
CHICAGO

# SIDE LINE PROFITS OF RAILROAD HUGE

## Northern Pacific Subsidiary's Earnings 529 Per Cent of Capital Stock.

## DIVIDEND LONG HELD UP.

### Development Company Starts with $2,000,000 and Makes $17,000,000 from It.

New York, Nov. 5.—[Special.]—Stockholders of the Northern Pacific received the announcement today of the declaration of a dividend of $11.26 a share to be paid to them by the Northwestern Improvement company, a subsidiary concern, through which the Northern Pacific has carried on operations in coal mines, irrigation works, and investments in lands.

The distributions calls for the payment of $17,453,000 by a corporation with a capital stock of only $2,775,000. This is equivalent to a dividend of 529 per cent on the improvement's company's stock. The dividend is payable only on Northern Pacific full paid old stock.

**Only Few Knew of Big Profits.**

Until today's announcement the profits and extent of operations of the Northwestern Improvement company were unknown to all but a few of the 10,000 stockholders of the Northern Pacific railway.

In explanation of the accumulation of this large surplus by a company which is a creature of the Northern Pacific, though legally a separate corporation, it was said by a director of the railway that the improvement company, which was incorporated in 1897 soon after the reorganization of the Northern Pacific, has carried on land and other operations on a large scale and profited by the enormous increase of values in the northwest during the last ten years.

The company owns large coal mines in Montana and Washington, operated along the line of the Northern Pacific. It also is interested in irrigation and other land investments. A number of years ago it took over the lands of the St. Paul and Duluth railroad and has at intervals purchased from the Northern Pacific itself large tracts of the road's land grant lands.

**Hill Not in City at Time.**

The $17,453,000 distribution represents the full amount, the director said, of the surplus of the improvement company, barring enough working capital to carry on the business of the company. The distribution, however, leaves intact the coal mines the improvement company is operating and also further large tracts of land.

It is noted that the declaration of this large extra dividend to the Northern Pacific stockholders occurred when James J. Hill, chairman of the Great Northern and one of the largest stockholders of the Northern Pacific, is absent from the city. Wall street took note of this in connection with the understanding there that Mr. Hill opposed the distribution. According to a report recently in circulation, however, his opposition had become passive, if, indeed, it had not been actually overcome.

**Rumor of Act for Two Years.**

Reports that such a payment would be made before the new stock had a right to participate in any extra distribution had been persistent for nearly two years, but during all this time there has been a steady undercurrent of opposition on the part of the holders of new shares, who felt that, no matter what the disguise might be, such a payment would be merely turning over the money they had put into the property to the holders of the old stock.

Criticism suggests itself that if the Northern Pacific company had been as careful in the past to make reports to its stockholders concerning this mysterious but wonderful asset as it now is to avoid any direct responsibility for today's extra distribution there would have been no possible reason for such circuitous proceedings.

The average Northern Pacific stockholder may well wonder what his position would have been today had this development company accumulated a deficit in the place of the surplus. The entire affair is a curious commentary on the campaign for corporation publicity which has been waged for the last five years.

# ELEVEN SALOON MEN ARRESTED

## Charged with Violating the Law Governing Sale of Liquor on Election Day.

Eleven saloonkeepers were arrested yesterday on warrants charging them with violating the law governing the sale of liquor on election day. The evidence against the saloonkeepers was procured by the police. Those arrested are:

A. C. Klaptoth, 34 Wells street.
John Bangecker, 85 Indiana street.
Joseph Nicolost, 154 Gault court.
John Carlson, 194 Sedgwick street.
P. Haschild, 122 Kinzie street.
James Ocallo, 32 Wells street.
Samuel Kats, 81 Wells street.
Ruben Gossum, 298 Kinzie street.
John Collins, 361 Illinois street.
John C. Cline, 295 Indiana street.
H. C. Haverline, 204 Rush street.

The warrants were sworn out by Inspector Backus and the accused men will be given hearings this morning in the Chicago avenue branch of the Municipal court.

John McHale, 358 Ohio street, was fined $25 in the morning by Judge Blake for keeping his saloon open on election day. Others who were arraigned on the same charge and whose cases were continued are William Wolf and Philip Panama, West Randolph and Halsted streets; William J. Dennin, 153 West Madison street, and Samuel Jacobs, 183½ West Madison street.

# SEEK JURY IN CHICAGO CASE.

## Attorneys for Defense Say Roubick, Charged with Kvasnicka Murder, Will Establish Alibi.

Laporte, Ind., Nov. 5.—[Special.]—The attorneys for the state and defense in the trial of Albert Roubick, charged with the murder of Emil Kvasnicka, the Chicago jeweler, spent today in a futile effort to secure a jury. The attorneys for the defense announced that Roubick would establish an alibi.

It is understood Mrs. Kvasnicka will be a witness for the state and will give damaging evidence against Roubick, who was a former hired man of the Chicago jeweler, being employed at the latter's summer home at North Judson. Kvasnicka returned to his home one night in May and was in his barn when he was shot by some person who lay in hiding.

The motive for the crime is alleged to have been Roubick's infatuation for the wife of the Chicago man.

# FAT JOB FOR YOUNG REPORTER.

## Philadelphian Nominated at the Last Moment Just to Fill In Pulls Out a $5,000 Prize.

Philadelphia, Pa., Nov. 5.—Given three weeks' leave of absence from his paper that he might act during the campaign as secretary of a "Philadelphia party," a reform movement in opposition to the republican city organization, Frank J. Gorman, 24 years old, a reporter, was nominated at the last minute for county commissioner, more to fill up the ticket than with any idea of electing him.

The count shows Gorman has slipped into a job worth $5,000 per annum for the next three years.

Gorman wins under a minority representation provision of the law. He was graduated from the high school three years ago and was married in August. He is the youngest man ever chosen county commissioner.

# BUYS BIG BREWERY PLANT

## George J. Cooke Company Gets Southwest Side Property.

## PRAISES LOCAL ABSTRACTS.

### Harrison B. Riley Speaks Before County Real Estate Board.

The George J. Cooke company, brewers, through the exercise of an option to purchase secured four years ago has acquired from F. M. Hubble of Des Moines, Ia., the brewing plant at 43-55 South Green street, 168x116 feet, with alleys on three sides. The company also secured the property at 44 Green street, 33x120 feet, improved with two story stable.

On the premises 43-55 are three buildings covering the lot, one two story office building, one six story building used as cellars, and one seven story building used as brew and power house. The buildings are fireproof.

The price paid by the Cook company was $110,000, regarded as a low value considering how property in that district has advanced during the last few years.

The property was bid in at foreclosure sale by Mr. Hubble for $100,000. The Cooke company secured $85,000 of the purchase money by a trust deed to Lessing Rosenthal for ten years at 5 per cent.

Since taking possession the Cooke company has installed modern brewing machinery at a cost of over $150,000. The plant formerly had a capacity of 60,000 barrels a year, but now is turning out over 200,000 barrels.

The company also has acquired the property adjoining on Peoria street, which later will be used for a bottling department.

The sale and lease were negotiated by Callistus S. Ennis & Co., while the legal end of the deal was attended to by Lessing Rosenthal for Mr. Hubble and by Alden, Tathan & Young for the Cooke company.

**Sale in Calumet River Region.**

Record was made of the sale by the Calumet and Chicago Canal and Dock company to the Western Steel Car and Foundry company of the tract of thirty-six acres on the Calumet river between One Hundred and Thirty-fourth and One Hundred and Thirty-sixth streets, for $62,500, Murray Nelson Jr. taking title. The land adjoins on the north the plant of the company.

The Great Western Refining and Smelting company now is building a new $100,000 plant at the northwest corner of Forty-first and Wallace streets on 132x410 feet of ground which has just been conveyed to the company by David Blum, its president. The building will be one story high and of steel construction.

Bernhard Baumgarden has sold to Laura C. Terhune the flat property in Forty-seventh street, 108 feet west of Evans avenue, with 50x153 feet of ground, south front, for $25,000, subject to incumbrance of $15,000.

George M. Trimble has purchased from R. Bruce Watson and others the property at the northeast corner of Montrose avenue and Sheridan road, 98x124 feet, with improvements, for $25,000, subject to an incumbrance of $12,000.

Draper & Kramer have sold for Mrs. Annie G. Ziff to Charles J. Salzenstein the three story apartment building at 5172 Michigan avenue, at a price of $20,000.

**Praises Chicago Abstracts.**

Harrison B. Riley, president of the Chicago Title and Trust company, was the principal speaker at yesterday's weekly luncheon of the Cook county real estate board at Vogelsang's. Mr. Riley spoke on abstracts, good and bad, and declared that more comprehensive and more complete abstracts were furnished in Chicago today than in any other city of the country.

He also declared that while the cost to the abstract companies in the way of wages paid, rent, etc., was much higher than was the case years ago, abstracts are being furnished at an actually cheaper price.

**Real Estate Transfers.**

ROGERS PARK.

Greenleaf-av., 200 w of Paulina-st., n f, 64x171½, Sept. 30 [J. F. Ure to city of Chicago] ... 3,600
[illegible]-av., 200 e of Birchwood, w f, 50x150, Oct. 12 [L. M. Murphy to Nicholas Moos] ... 500
Sheridan-rd., 100 n of Howard-av., w f, 50x150, incumb. $1,000, Nov. 2 [B. Lowenmeyer to Chas. W. Ferguson] ... 1
Wayne-av., 102 s of Farwell, w f, 25x134, incumb. $3,500, Nov. 4 [E. M. Be Miller to Emil Rudert] ... 6,000

LAKE VIEW.

Clark-st., s e cor Balmoral-av., w f, 50x125, Nov. 4 [T. Gengler to Andreas Schultheis] ... 3,600
Cuyler-av., 210 w of Lincoln-st., s f, 31¼x120, Oct. 26 [T. D. Hausch to Jacob A. Carnegie] ... 3,500
Evanston-av., 324 s of Catalpa, e f, 30x128, Oct. 12 [est. L. C. Vanuxem to Abbie N. Weeks] ... 1,500
Hamilton-av., 211 n of Wellington-st., w f, 50x128, and o. p., Oct. 19 [P. O'Byrne to John Law] ... 2,800
Rascher-av., 135 e of E. Ravenswood Pk., s f, 75x125, Oct. 26 [Jno. Potthast to Walter Anevander] ... 15,000
Montrose-av., n e cor Sheridan-rd., s f, 98x124, incumb. $12,000, Oct. 28 [R. Bruce Watson et al. to Geo. M. Trimble] ... 25,000
Hazel-av., 120 n of Kenesaw-terrace, w f, 50x200, Oct. 21 [L. M. Richardson to Charles F. Loesch] ... 5,500
Hazel-av., 170 n of Kenesaw-terrace, w f, 50x200, Oct. 21 [L. M. Richardson to Charles F. Loesch] ... 7,000

JEFFERSON.

Eberly-av., 48 s of Belle Plaine-av., w f, 50x125, Oct. 31 [A. H. Hill to Charles E. Johnson] ... 2,800
N. 40th-av., 34½ s of Dickens, e f, 25@125, Nov. 2 [O. Ness to Seaver E. Smeby] ... 3,000
N. 41st-av., 263 s of Cortland-st., e f, 27x125, incumb. $1,500, Nov. 3 [C. L. Caswell et al. to Christiane Petersen] ... 2,075
N. 42d-av., s w cor Montrose, e f, 22.28x155, Nov. 4 [H. Arney to Frederick L. Barrett] ... 3,500
N. 45th-av., 198 s of Leland, e f, 150x165, Oct. 8 [William M. Fortescue to Charles N. Loucks] ... 1
Lowell-av., 259 s of Byron-st., e f, 85x144, July 11 [W. G. Stillington to Edith R. Windlow] ... 3,750
Pensacola-av., 460 w of Campbell, s f, 26x125, Oct. 3 [T. J. R. Carlson to Charles P. Carlson] ... 1
Ridgeway-av., 100 n of Grace-st., e f, 25x125, and o. p., incumb. $5,000, Oct. 20 [A. E. Saxe to Ira M. Cobe] ... 9,000
Sawyer-av., 150 s of Bloomingdale, e f, 25x177, Oct. 30 [C. H. Werner to Henry Larson] ... 2,800

NORTH TOWN.

Cleveland-av., 425 s of Blackhawk-st., w f, 26x124, Oct. 30 [Estate of K. Disselhorst to Frank Musolf] ... 2,500
Fullerton-av., 75 w of Perry-st., n f, 120x120, Nov. 2 [J. Krumm & Bro. Co. to August Krumm] ... 45,000
277 Hudson-av., w f, 28x125, Aug. 25 [M. Misler et al. to Charles Bretag] ... 2,500
Webster-av., 123 w of Fremont-st., n f, 26x126, incumb. $1,500, Nov. 2 [J. C. O'Brien to Nora H. McCoart] ... 4,600

SOUTH TOWN.

Archer-av., 50 e of Wood-st., s f, 25x191, Nov. 4 [Charles Brand to M. B. Roderick] ... 1
Same ppty., Nov. 4 [M. B. Roderick to Ollie Brand] ... 1
Calumet-av., 146 n of 24th-st., e f, 28x114, Oct. 28 [Henry H. Parrott to Herbert E. Williams] ... 10,000
Center-av., bet. 33d and 34th-sts., w f, 100x124, incumb. $6,900, Oct. 16 [J. A. Schmidt to William H. Badeaux] ... 1
Dearborn-st., s e cor 35th, w f, 96x126, Nov. 4 [Estate of William J. Lawrence to Richard M. Carter] ... 12,125
Grand-blvd., 56 s of 35th-st., w f, 44x124, und. ½ int., incumb. $14,000, Oct. 14 [William H. Bowers to George F. Liebrandt] ... 1
Vernon-av., bet. 36th and 37th-sts., e f, 60x124, Oct. 30 [Abe S. Davis to Frank Burke] ... 4,000

HYDE PARK.

Champlain-av., 181 s of 62d-st., e f, 30x123, Nov. 2 [O. L. Nordberg to Jacob H. Young] ... 1,725
S. Chicago-av., s e cor 79th-st., s w f, 150x177, Nov. 2 [M. Adler et al. to John H. Sullivan et al.] ... 6,500
So. Chicago-av., 225 n w of 69th-pl., s w f, 25x100, incumb. $2,000, Nov. 2 [John R. Lyman to Lillie W. Straus] ... 1
East End-av., 47 s of 55th-st., w f, 58½x150, Oct. 8 [Est. of Charles H. Smyth to William A. Worthington] ... 8,190
Same ppty., Oct. 8 [A. D. Smyth to William A. Worthington] ... 8,190
47th-pl., 234 w of Drexel-blvd., n f, 20x128, m. or l., Oct. 3 [William H. Colvin Jr. et al. to Ben Bartlett] ... 5,000
48th-st., 150 e of Cottage Grove-av., s f, 36x126, Oct. 3 [William H. Colvin Jr. to Ben Bartlett] ... 10,000
47th-st., 108 w of Evans-av., s f, 50x153, incumb. $15,000, Nov. 2 [Bernhard Baumgarden to Laura C. Terhune] ... 25,000
Langley-av., 242 s of 61st-st., w f, 30x123, Aug. 19 [Washington Park club to John J. Becker] ... 1,200
76th-st., 107 w of Ingleside-av., n f, 25x125, und. ½ inst., Nov. 3 [M. Healy to Patrick H. Canfield] ... 850
State-st., 222 n of 50th, w f, 25x160, Nov. 4 [J. T. Kelly to Lucien O. Renfroe] ... 2,800
Vernon-av., 48 s of 73d-st., e f, 50x123, Oct. 17 [H. R. Lee to William Heckler] ... 1,500
Woodlawn-av., 50 s of 61st-st., e f, 30x174, incumb. $3,000, Oct. 1 [N. K. Aranoff to Alta A. Lake] ... 6,000
Wabash-av., 200 s of 40th-st., e f, 25x160, Oct. 5 [M. A. Arnet to Rose O'Connor] ... 2,850
Calumet river, bet 134th and 136th-sts., 36 acres, m. or l., Oct. 5 [C. & C. C. & D. Co. to Chgo. & Calumet River R. R. Co.] ... 62,500
Same property, 3 years, 5 per cent, Oct. 5 [Chicago & Calumet River R. R. Co. to Murray Nelson Jr.] ... .....
Michigan-av., bet 113th and 114th-sts., w f, 50x150, Oct. 31 [G. G. Pfotenhauer to Gustave Kurstein] ... 4,100
82d-pl., 233 w of MacFarlane-av., n f, 25x[...]

[...]128, Sept. 26 [L. M. Metcalf to Patrick E. Allman] ... 1,650
Trust deed—Vincennes-av., s w cor 46th-st., e f, 75x158, 5 years, 5 per cent, Oct. 7 [Seymour Morris, as trustee under deed of trust executed to him by Edward A. Hartwell, to C. T. & T. Co.] ... 20,000
Branch postoffice lease—Halsted-st., 12005 and 12007, room 20x80 feet, West Pullman station, rent $1,200 yearly, ten years from Aug. 1, 1908, Oct. 5 [James A. Martin to U. S. of A.] ... 1,200

LAKE.

Albany-av., 149 s of 64th-st., e f, 50x125, Nov. 2 [M. N. Childe et al. by M. in C. to Francis Beidler] ... 2,100
Archer-av., 100 n e of Troy-st., n w f, 104x125, and o. p., Oct. 26 [Wm. Barker to Wm. Barker] ... 2,500
Carpenter-st., 75 s of 60th, w f, 25x125, Oct. 17 [J. Pembleton to Katie Haye] ... 3,000
41st-st., n w cor Wallace, s f, 132x410, Sept. 10 [David Blum to Gt. Western Smelting and Refining co.] ... 10
Green-st., 26 s of 61st, e f, 26x121.9, incumb. $4,000, Oct. 24 [G. M. Trips to Ira M. Cobe] ... 7,500
Hermitage-av., n e cor 49th-st., w f, 120x124½, Sept. 30 [Lydia E. Anderson to Sallny I. Kaufman] ... 2,000
Same ppty., Oct. 1 [S. I. Kaufman to Thos. W. Swan] ... 2,000
Marshfield-av., 48 n of 45th-st., w f, 26x123, Oct. 17 [J. H. Ashley et al. to Woj. Martinowicz] ... 630
May-st., 75 n of 49th, e f, 50x124, Nov. 1 [F. J. Ratajczak to Ludwik Liukowski] ... 2,000
Morgan-st., 60 n of 68th, w f, 50x125, Oct. 30 [F. Boerhave to Peter Arkema] ... 4,000
Stewart-av., 350 s of 75th-st., e f, 25x123, incumb. $3,000, Oct. 30 [T. J. Ryan to Anna McDonald] ... 6,250
Stewart-av., 225 s of 64th-st., e f, 50x125, Sept. 23 [E. M. Green et al. to John R. Harrington] ... 5,125

CALUMET.

Longwood-av., 146 n of 97th-st., e f, 50x172, Oct. 29 [O. S. Rich to Louis A. Tanner] ... 1,500

WEST TOWN.

Green-st., S., Nos. 43 to 55, e f, 168x116; Green-st., S., Nos. 42 and 44, w f, 25x120, and bldgs. and fix., Sept. 5 [Brewer & Hofman Brewing company et al. by M. in C., to Frederick M. Hubbell of Des Moines, Ia.] ... 100,000
Same ppty., Oct. 1 [F. M. Hubbell to George J. Cooke company] ... 110,000
Trust deed on same ppty., Oct. 1, 10 yrs., 5 per cent [George J. Cooke company to Lessing Rosenthal, trustee] ... 85,000
Artesian-av., 300 s of Diversey, e f, 26x125, Nov. 2 [L. Wirth to Theophiel De Moerteleere] ... 3,000
Holt-av., No. 604, Nov. 2 [A. Szamaszowicz to Andrew Spetz] ... 1,025
Ingraham-st., 243 w of Elston-av., n f, 75x125, m. or l., Nov. 1 [G. Schrell to Bridget Krause] ... 4,500
Leavitt-st., 48 s of Potomac-av., e f, 24x124, Oct. 31 [J. Hefferpan to Ferdinand Schippel] ... 2,700
Maplewood-av., s w cor Bloomingdale, e f, 270½x125, Oct. 22 [B. L. Vickery to Frithyof T. E. Kallum] ... 6,000
Same ppty., Nov. 2 [F. T. E. Kallum to Colonial Chair company] ... 11,000
Oakley-av., 250 s of Le Moyne-st., w f, 25x124 9-10, incumb. $1,500, Oct. 31 [G. W. Kloeppel to Isaac Hart] ... 2,900
Sacramento-av., 268 n of Schubert-av., w f, 25x125, Oct. 7 [K. B. Elker to Joseph E. Walsh] ... 2,700
Aberdeen-st., 165 n of Polk, e f, 25x109, und. ½ int., incumb. $2,000, Aug. 27 [F. Rock to M. Bottiglieso] ... 1
Center-av., 100 s of Jackson-blvd., w f, 25x148, incumb. $3,500, Nov. 4 [Julius Bleaden to Innocesio Calderone] ... 6,800
Carroll-av., 178 w of Ashland-av., s f, 35x124, Nov. 1 [Saml. V. Minsker to American Iron and Wire Works] ... 2,750
Hastings-st., 72 e of Wood, s f, 24x124, Oct. 21 [A. Huisenga to Albert Kiemhiusen] ... 4,500
Huron-st., 144 e of Noble, n f, 24x120, Nov. 2 [M. Otterson to Teofil Stan] ... 3,400
Liberty-st., 251 w of Canal, s f, 25x78, Nov. 3 [C. Frank to Samuel Lipshitz] ... 2,000
Ogden-av., 172 n e of Taylor-st., n w f, 48x100, Oct. 15 [B. H. Langmann to Fred'k Mau] ... 2
Ohio-st., 120 w of Ashland-av., s f, 24x70, Nov. 4 [M. Otterson to Teofil Stan] ... 1
12th-st., 290 w of Center-av., n f, 25x124, incumb. $3,000, Nov. 2 [A. Telechansky to David Fishman] ... 6,700
Chicago-av., 130 e of Washtenaw, n f, 25x[...], Nov. 2 [J. G. Bushler et al. to Fred H. Atwood et al.] ... 900
N. 48th-av., 24 s of Chicago, e f, 75x125, Oct. 24 [G. C. Chappell et al. to Peter Economy et al.] ... 8,000
Flournoy-st., 200 w of Francisco-av., s f, 50x124, Nov. 2 [G. R. Brown to Henry F. Swanson] ... 1
Lexington-st., 75 e of Francisco-av., s f, 25x124, Nov. 2 [S. M. Schroeder to August F. Glaman] ... 4,500
Pierce-av., 46 w of St. Louis, s f, 24x118, Oct. 2 [Continental National bank to Alfred Neumann] ... 2,991
Troy-st., 137 s of Ohio, w f, 29x126, incumb. $1,500, Oct. 6 [K. B. Elker to John R. Holland] ... 2,700
Colorado-av., 140 w of Sacramento, n f, 25x125, und. ½ int., incumb. $4,000, Oct. 31 [A. Branower to Bernhard Loeff] ... 1
S. 40th-av., n e cor 30th-st., w f, 52x124, Nov. 4 [F. C. Henning to Charles A. Clausius] ... 8,000
Harvard-st., 144 e of Campbell-av., n f, 25x124, incumb. $2,800, Oct. 31 [S. Dvoretzky et al. to Anna Behrmann] ... 4,000
Kedzie-av., 209 n of Douglas-blvd., e f, 26x124, Oct. 21 [T. A. Slack to Henry Scheresewsky] ... 1,000
Lawndale-av., 316 n of 22d-st., w f, 25x125, Oct. 22 [M. O. Inness to Lillian M. Rummel] ... 2,800
Monroe-st., 281 w of Hamlin-av., n f, 26 8-14x121, Oct. 1 [J. J. Lyons to George M. Wyman] ... 3,800
Monroe-st., 275 w of S. 42d-av., s f, 25.8x121, Nov. 4 [J. Sass to Josephine Sicotti] ... 3,500
Polk-st., n w cor S. 40th-av., s f, 51x125, Nov. 2 [G. Beidler to Michael S. Hyland] ... 4,350
Spaulding-av., 50 n of 28th-st., w f, 25x125, Oct. 27 [M. Vachta to Anna Fanta] ... 2,900
Trumbull-av., 100 n of 28th-st., e f, 25x125, Oct. 12 [C. B. Pavlicek to Alois Helma] ... 2,375
Van Buren-st., 200 e of S. 43d-av., n f, 25x124, Oct. 24 [John Sicksen to Wm. H. Hopper] ... 5,800
22d-st., 276 w of Robey, n f, 25x124, Oct. 5 [W. D. Braden to Jos. P. Reuter] ... 640
Van Buren-st., 104 e of Western-av., n f, 20x75, incumb. $5,000, Oct. 31 [Edward C. Fitts to Mary S. Fitts] ... 5,000
Van Buren-st., 175 e of Central-av., n f, 25x124, Oct. 31 [E. B. Garfield to Christopher Henrick] ... 2,000
Washburne-av., 192 w of Laflin-st., n f, 24x124, und. ½ inst., Oct. 31 [J. Greenstein to Dora Jacobs] ... 1,375
Washburne-av., s e cor Hoyne, n f, 24x124, Oct. 27 [Clara Obst to Florence Makler] ... 4,500
Washington-blvd., 250 w of S. 49th-av., incumb. $2,500, Nov. 30, 1907 [J. A. Wendell to Harry Gilmore Jr.] ... 4,000
West End-av., 360 e of S. 42d, s f, 25x150, incumb. $3,000, Oct. 21 [Daniel P. Riordan to Mary Dewey] ... 6,000
Western-av., n w cor Austin, e f, 18x125, Nov. 2 [J. G. Peterson to Albert Atkinson] ... 5,000

**Building Permits.**

720 W. Diversey-av., 2 story brick flat and shop, E. Eckhardt ... $18,000
821-3 N. Kedzie-av., 2 story brick addition, Union Baptist church ... 4,000
2212 N. Lawndale-av., 1½ story frame cottage, J. Hubbard ... 1,400
1507 W. 12th-st., 2 story brick flats, J. Lelwelt ... 4,000
542 Prairie-av., 2 story frame residence, F. Fray & Son ... 3,000
675-7 Flournoy-st., two 2 story brick flats, H. Swanson ... 10,000
6920 Wabash-av., 2 story brick flats, J. Nichols ... 6,000
285-95 Oakwood-blvd., 3 story brick apartments, H. Wilson ... 75,000
419 Englewood-av., 2 story brick flats, E. Brunell ... 6,800
258 53d-st., 3 story brick apartments, A. Carlson ... 15,000
6341 Oakley-av., 1½ story frame cottage, W. Hebbern ... 2,000
9058 Carpenter-st., 1½ story frame cottage, H. Key ... 1,800
548 W. 46th-st., 1 story brick cottage, Mrs. M. Wheeler ... 1,200
136-44 Market-st., 1 story brick addition, Selz, Schwab & Co. ... 15,000
5516 Paulina-st., 2 story brick flats, R. Welsh ... 4,800
4745-7 Kenwood-av., 3 story brick apartments, F. Gustafson ... 80,000
3326 W. 63-pl., 2 story frame flats, J. Cooke ... 8,000
1926 W. 22d-st., 2 story brick store and flats, J. Henneberg ... 8,000
1504 N. Whipple-st., 2 story brick flats, G. Halvedson ... 40,000
839 N. Maplewood-av., 4 story brick factory, Colonial Chair company ... 23,000
1103-5 Foster-av., 3 story brick apartments, C. Bergstrom ... 15,000
2216 Southport-av., 3 story brick flats, J. Anderson ... 7,000
2-52 Airdrie-pl., 3 story brick apartments, F. Marshall ... 88,000


# You! Dyspeptics Read

## What An Eminent Medical Man Says Dyspepsia Really Is. Then Gain Hope.

"This affection called Dyspepsia, is the greatest torment of the civilized life, and is to be considered rather as an unnatural functional difficulty than as a structural disease."

The same authority has classified dyspepsia thus: The first form due to relations with other organs which are in a morbid and unhealthy state, which is characterized as a reflex action. Of such a type is the nausea and vomiting caused by irritation of brain, lungs, liver or uterus.

The second form is caused by scanty supply of gastric juice, made evident by slowness of digestion, long retention of food in the stomach, distress for a long time after meals, accompanied by weighty and uneasy feelings at pit of stomach, decomposition of food in alimentary canal causing fetid and foul gases and the appearance of undigested food in the evacuations from bowels.

The third and last form of dyspepsia, according to this renowned medical light, is that which accompanies some abnormal quality of the gastric juice, combined with a partial paralysis of the stomach's muscles so that this organ cannot sufficiently mix the food with the digestive fluids.

Stuart's Dyspepsia Tablets will remedy each condition of a stomach afflicted with dyspepsia as above described.

These tablets contain digestive agents which act with or without the aid of the stomach. One grain of an ingredient used in these tablets will digest 3,000 grains of food, and if necessary will do it in a glass vial so that the digestion can be seen by the human eye.

They help the stomach, enrich the blood, revitalize the gastric juices, give strength to the alimentary nerves and glands. They are recommended by every druggist and 40,000 physicians who use and prescribe them. Get a box today from any drug store; price 50c; or send us your name and address and we will send you a trial package by mail free. Address F. A. Stuart Co., 150 Stuart Bldg., Marshall, Mich.


# NEWS OF THE COURTS.

**Decrees.**

Judge Walker—284576—Welch vs. Welch, decree of divorce.
Judge Gibbons—276442—Brown vs. Brown, decree of divorce.
Judge Honoré—288679—Hill vs. Hill, decree.
Judge Ball—268932—Dettefsen vs. Dettefsen, decree of divorce.—267786—Bayley et al. vs. Chedwidden, decree of sale.—258674—Nacy vs. Risen et al., decree.—267708—Hunton vs. Hunton, decree of divorce.
Judge Abbott—9722—Slattery vs. Slattery, decree of divorce.

**Judgments.**

Judge Windes—271908—Mott vs. Village of Desplaines, judgt. on fdg. $250 and sat. 273104—Hamilton vs. Young, judgt. on verdt., $500 and sat.
Judge Abbott—1614—St. L. I. U. T. Co., vs. Middleton, judgt. on verdt., $550.

**Court Calls for Today.**

UNITED STATES DISTRICT COURT.

Judge Landis—10:15 a. m.—Motions.
Judge Bethea—10 a. m.—Motions.

UNITED STATES CIRCUIT COURT.

Judge Landis—10 a. m.—Motions.
Judge Bethea—10 a. m.—Motions.

FEDERAL CIRCUIT COURT OF APPEALS.

Judges Grosscup, Baker, and Seaman—10 a. m.—Set cases.

CRIMINAL COURT.

Judge Clifford—Trial call, 1311, 1343, 1684, 1585, 1586, 1097.
Judge Mack—Trial call, 1968.
Judge Freeman—Trial call, 1549, 1550, 1921, 1485, 1470, 1497, 1498, 1510, 1614, 1515, 1374, 1376.

SUPERIOR COURT.

Judge Ball—9:30 a. m.—Chancery motions of course. Trial call, 11077, 9605, 10995, 10175, 11425.
Judge Barnes—9:30 a. m.—Chancery motions of course. Naturalizations.
Judge Kavanagh—9:30 a. m.—Law motions of course. On trial, 13068.
Judge Abbott—9:30 a. m.—Law motions of course. Trial call, 15243, 4617, 4637, 4644, 17887, 4671, 4672, 4673, 4677, 4685, 5651, 4702, 4700, 4713, 4723, 4729, 18264, 18263, 4138.
Judge Heard—9:30 a. m.—Law motions of course. Trial call, 17879, 17881, 17948, 17942, 17235, 18038, 18039, 18040, 18041, 18045, 18046, 18166, 18187, 18139. On trial, 17877.
Judge Brentano—9:30 a. m.—Law motions of course. Trial call, 1818, 2558, 2584, 3740, 3741, 3746, 3748, 3794, 3798, 3805, 3809, 3836, 3841, 2855, 3857, 3858, 4025, 4026, 1896. On trial, 1898.
Judge McEwen—9:30 a. m.—Law motions of course. On trial, 18466.
Judge Dupuy—9:30 a. m.—Law motions of course. Trial call, 1862, 17720, 2514, 18064, 7180. On trial, 17718, and cases from Judge Abbott. Trial call.
Judge Chetlain—9:30 a. m.—Law motions of course. Trial call, 5536, 3944, 5721, 5849, 6565, 6666, 6069, 6070, 6071, 6137, 12210, 3490, 1210, 5847. On trial, 12017.
Judge Ben M. Smith—9:30 a. m.—Law motions of course. Trial call, 7417, 7734, 7985, 547, 1913, 1915, 1397, 7247, 7681, 1728, 3931, 3932, 3272. On trial, 8116.

CIRCUIT COURT.

Judge Mack—At Criminal court.
Judge Honoré—9:30 a. m., chancery motions of course. Trial call, 23171, 23031, 23115, 22813.
Judge Walker—9:30 a. m., law motions of course. Set cases, 7170, 6969, 4691, 7297, 7894, 275800. On trial, 9361.
Judge Eldridge—No court.
Judge Pinckney—At Juvenile court.
Judge Tuthill—9:30 a. m., law motions of course. Trial call, 13166, 13256, 13296, 13337, 13346, 13368, 13379, 13398, 13444, 13467.
Judge Windes—9:30 a. m., law motions of course. Trial call 9146, 12419, 3436, 12267, 13530, 14040, 14050, 14085, 14100, 14143, 14140, 14206.
Judge Carpenter—No motions of course. No trial call. On trial, 14659.
Judge Gibbons—9:30 a. m., law motions of course. Trial call, 10046, 11027, 12327, 12507, 12587, 12612, 12630, 8439, 11207, 9614, 17392, 11640, 11618, 9834, 7877. On trial, 12567.

COUNTY COURT.

Judge Rinaker—10 a. m., motions, 33308, city special Dearborn street.
Judge Pond—10 a. m., city special asst. calendar 168, following cases on said calendar, legal objections and benefits, 32587, 32728, 32738, 32942, 32955. 2 p. m., 32800, 32741.

PROBATE COURT.

Judge Cutting—10 a. m., motions in estates of Maria Wolf, Mathias Schmitz, John Dalton, Charles Gelin, and Sarah J. McLeod. 2:15 p. m., i nestates of Eliza Walpole, Elizabeth Weimers, Francisca Pfifer, Harrietta Pleasance, Vincent Polite, Thomas Crocker, and Maria A. Switzer.

MUNICIPAL COURT.

Judge Hume—Citations and motions of course.
Judge Crowe [nonjury]—1987, 130498, 131110, 85580, 85507, 127485, 128478, 84828, 129719, 85066, 84600, 130485, 128210, 33654, 33553, 12776, 27691, 27684, 130118, 88867, 84915, 33140, 33585, 12827, 12837, 130035, 130036, 130116, 2736, 33516, 8780, 87926, 33242, 33163, 84604, 33318, 127868, 127267, 127632, 128737, 128739, 129380, 86931, 83850, 84620, 128218, 130484, 130498, 127160.
Judge Foster [jury]—85585, 81032, 80041, 85591, 85604, 89126, 127102, 127226, 33361, 32403, 81204, 80469, 82861, 80655, 81904, 77516, 79389, 88594, 80564.
Judge Fake [jury]—85737, 88320, 88418, 28271.
Judge Sadler [jury]—33190, 127087, 127095, 1742, 88024, 16100, 88458, 88523, 89438, 88021.
Judge Petit [jury]—83581, 11673, 86806, 87030, 84071, 84072, 80890, 80891, 80892, 82559.
Judge Himes [jury]—33362, 33284, 33290, 33251, 33158, 33160, 80209, 33316, 33283, 8650, 3276.
Judge Houston [jury]—33421, 80362, 33314, 33402, 81465, 33312, 27819, 33302, 78632.
Judge Lantry [jury]—33235, 33234, 84981, 127551, 15, 271, 914, 1118, 1160.
Judge Eberhardt [jury]—76794, 84370, 82237, 76684, 85438, 80079, 82842, 1004, 84557, 27298, 1344, 77599, 80071, 80559, 27525.
Judge Goodnow [jury]—87040, 84155, 1446, 87168, 1791, 1794, 1795, 1806, 1807, 1808, 1809.
Judge Cleland [jury]—33326, 33327, 80840, 85122, 33352, 33424, 33427, 83674, 33300, 33353, 33354, 27000, 127901.
Judge Olson [nonjury]—71543, 82728, 82725, 80155, 89070.

**Petition in Bankruptcy.**

Frederick G. Smith, structural worker; liabilities, $392; assets, $221.

**United States Supreme Court.**

Washington, D. C., Nov. 5.—[Special.]—Proceedings in the United States Supreme court today were as follows:

396.—William R. Willcox, et al, constituting the Public Service commission of the State of New York for the first district, appellants, vs. Consolidated Gas company of New York.

397.—The City of New York, appellant, vs. Consolidated Gas company of New York; and,

398.—William S. Jackson, as attorney general of the State of New York, appellant vs. Consolidated Gas company of New York; argument continued by E. B. Whitney for the appellants in No. 396; by William S. Jackson for the appellant in No. 398, and by James M. Beck and Charles F. Mathewson for the appellee.

Adjourned until tomorrow at 12 o'clock.

The day call for Friday, Nov. 6, will be as follows: Nos. 396, (and 397 and 398) 405, (and 406, 407, 408, and 409) 412, 109, 447, 3, 5, 9, 16, and 19.

# AID RETIRED MISSION WORKERS.

## Fund Provided by the Methodist Woman's Body at Cincinnati, and Bishop's Wife Chosen President.

Cincinnati, O., Nov. 5.—Pensions for retired missionaries were provided for in the closing session of the Woman's Foreign Missionary society of the Methodist Episcopal church, which today adjourned. The provision is in the shape of a retirement fund for the benefit of superannuated and invalided missionaries, and this is said to be the first time any woman's missionary board has taken such action in this country.

Mrs. Cyrus D. Foss, wife of Bishop Foss, who has been president of the society for many years, insisted on retiring, and was elected president emeritus. She was succeeded as president by Mrs. W. F. McDowell of Evanston, Ill., wife of Bishop McDowell.

The other officers chosen are: Vice president, Mrs. A. W. Patten of Evanston, Ill.; secretary, Mrs. C. W. Barnes of Delaware, O.; treasurer, Miss Florence Hopper of Baltimore.

The receipts for the year were $673,400.04, and the apportionment among the eleven branches into which the society is divided in the different sections of the United States is larger than ever for the coming year.

# DEBRIS IN LOST 'CORNER STONE'

## Excited Workmen Uncover Slab at Old City Hall, but Officials Are Disappointed.

A stack of brickbats, some mortar, and a crowd of irritated officials composed the net results of a search made yesterday afternoon for the "lost" cornerstone of the city hall.

A thousand people on the street watched the operations of workmen, under the direction of Robert Green, assistant superintendent for W. J. Newman, wrecking contractor, as they finally uncovered a limestone slab under which, according to Mr. Green, the records of about a century would be found.

Commissioner of Public Works John J. Hanberg and his deputy, Paul Redieske, were present, and when everything was ready Mr. Green directed the removal of the slab. Beneath it a brick vault was found. The walls were torn open and there, hidden since 1885, was a heap of rubbish. After viewing it Mr. Redieske ventured the idea that there is no cornerstone.


# The Best Trains To Saint Louis

Leave La Salle Street Station
The Only Railroad Station on the Loop

Via the

# C. & E. I.

| St. Louis Limited | St. Louis Express | St. Louis Special |
|---|---|---|
| 10:37 a. m. | 9:10 p. m. | 11:33 p. m. |

Everything Modern

Chicago & Eastern Illinois Ticket Offices

91 Adams Street, Tel. Central 4446 — La Salle St. Station, Tel. Harrison 1661

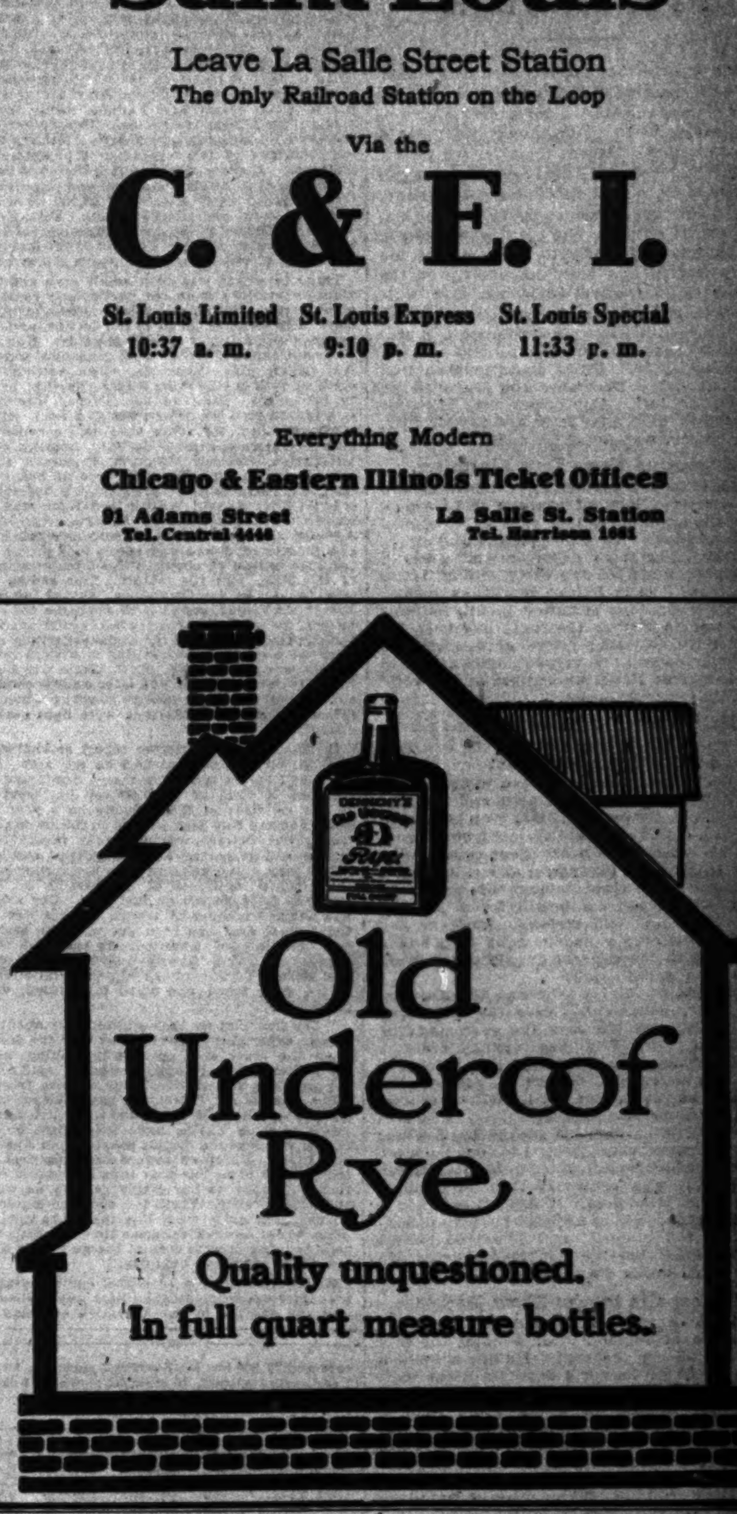


# CALIFORNIA

## Los Angeles Limited

The trip to southern California on this daily electric lighted train has the charm of an ocean voyage—congenial travel companions, luxurious surroundings and perfection of service.

Only three days en route via the Chicago & North Western, Union Pacific and Salt Lake Route.

Leaves Wells Street Station, Chicago, 10:00 P. M. every day.

The Best of Everything

TICKET OFFICES:
212 Clark St., (Tel. Central 721) and 120 Jackson Blvd.

THE NORTH WESTERN LINE — UNION PACIFIC OVERLAND ROUTE — SALT LAKE ROUTE

LA807

# Chicago Title and Trust Company

FURNISHES

Complete and accurate abstracts of title;

Reliable and collectible guarantees of title;

Expert service as administrator, executor, guardian, receiver and trustee,

At the lowest prices consistent with the maintenance of adequate reserves for liabilities on guarantee policies and abstracts, superior service, and a complete and carefully constructed plant.

Assets exceed $6,000,000.
No demand liabilities.

Chicago Title and Trust Company
100 Washington Street

President, HARRISON B. RILEY.
Vice President, A. R. MARRIOTT.
Vice President and Trust Officer, WM. C. NIBLACK.
Secretary, J. A. RICHARDSON.
Treasurer, W. R. FOLSOM.

We Want

Large and Small

# LOANS

on

Chicago and Suburban Real Estate.

Peabody, Houghteling & Co.

181 La Salle Street

# MONEY TO LOAN

Large or Small Amounts on Improved Chicago Real Estate
Lowest Rates. Prompt Service.
BUILDING LOANS MADE
G. H. CONEY & CO.
181 La Salle Street.

# MONEY TO LOAN Without DELAY

ON CHICAGO REAL ESTATE
where security is satisfactory. Also choice vacant, suburban, church, factory and building loans made
NO ATTORNEY'S FEES
H. O. STONE & CO.
125 Monroe St., Phone Randolph 300

American Crushed Stone Co.
CRUSHED STONE, GRAVEL.
TORPEDO SAND
By Rail, River or Team. Tel. Lincoln 1114.

Cochran & McCluer
107 DEARBORN ST. TEL. CENTRAL 931
LOANS
Gold Mortgages for Sale in Any Amoun[t]

STEAMSHIP LINES.

Ocean Navigation.

HOLLAND-AMERICA LINE—
TWIN-SCREW PASSENGER SERVICE.
NEW YORK, ROTTERDAM, via BOULOGNE.
Statendam ......Nov. 10 | New Amsterdam. Dec. 1
Noordam ......Nov. 17 | Ryndam ......Dec. 8
Holland-America Line, 69 Dearborn-st., Chicago.

COOK'S HOLY LAND TOURS—
ALL INCLUDE EGYPT. BOOKLETS.
THOS. COOK & SON, 234 S. Clark-st.

STEAMSHIP LINES.

Ocean Navigation.

ACROSS THE ATLANTIC
IN 4 DAYS AND 15 HOURS.
ALL RECORDS BROKEN
BY THE OLD RELIABLE
CUNARD LINE. ESTABLISHED 1840.
THE NEW QUADRUPLE SCREW TURBINE S. S. LUSITANIA AND MAURETANIA.
790 feet long, 32,000 tons, 70,000 H. P.
Largest, fastest, and most magnificent of vessels. Have elevators, lounges, daily papers, and band.
N. Y. & BOSTON, QUEENSTOWN, LIVERPOOL.
Passengers booked through to London and Paris.
Lucania, N. Y....Nov. 11 Dec. 9
Umbria, N. Y. ......Dec. 23
Saxonia, Boston...Nov. 17 Dec. 15
Ivernia, Boston...Dec. 1 Dec. 29
Campania, N. Y....Dec. 2
LUSITANIA, N. Y. Dec. 5
SPECIAL MEDITERRANEAN ANNOUNCEMENT

CUNARD LINE
HUNGARIAN-AMERICAN SERVICE
TO ITALY AND EGYPT
[ALEXANDRIA].
CALLING AT AZORES AND MADEIRA.
Ideal Winter Cruises to Summer Climes.
BY THE GIGANTIC NEW FAST LEVIATHANS
CARMANIA [Triple Screw Turbine].
LARGEST TRIPLE SC. STEAMSHIP AFLOAT.
CARONIA [Twin Screw], both 20,000 tons, and
TWO OF THE LARGEST IN THE WORLD.
To Azores, Madeira, Gibraltar, Genoa, Naples, Alexandria. | Caronia..Nov. 28 Jan. 7 Feb. 18 | Carmania.....Jan. 21 Mar. 4
Have Grill Rooms, Lounges, Daily Papers, Band. Supplement the new, modern, twin screw steamers
Slavonia ......Nov. 12
Carpathia ......Dec. 5
Travelers' checks good all over the world.
F. G. WHITING, Mgr., Dearborn and Randolph-sts.

AMERICAN LINE—
PLYMOUTH—CHERBOURG—SOUTHAMPTON
NEW YORK....Nov. 7 | PHILAD'PHIA.Nov. 21
ST. LOUIS....Nov. 14 | ST. PAUL......Nov. 28
PHILADELPHIA—QUEENSTOWN—LIVERPOOL.
Merion ......Nov. [...] | Haverford ......Nov. 28
Friesland ......Nov. 21 | Merion ......Dec. 12
ATLANTIC TRANSPORT LINE
NEW YORK—LONDON DIRECT
MESABA ......Nov. 7 | MINNEAPOLIS. Nov. 21
MINNEHAHA ...Nov. 14 | MINNETONKA Dec. 5
RED STAR LINE
NEW YORK—ANTWERP—PARIS.
FINLAND ......Nov. 11 | KROONLAND ....Nov. 25
VADERLAND ....Nov. 18 | ZEELAND ......Dec. 2
WHITE STAR LINE.
NEW YORK—QUEENSTOWN—LIVERPOOL.
CEDRIC ......Nov. 7 | CELTIC ......Nov. 21
ARABIC ......Nov. 14 | BALTIC ......Nov. 28
PLYMOUTH—CHERBOURG—SOUTHAMPTON
ADRIATIC ......Nov. 4 | OCEANIC ......Nov. 18
MAJESTIC ......Nov. 11 | TEUTONIC ......Nov. 25
BOSTON—QUEENSTOWN—LIVERPOOL
CYMRIC ......Nov. 7, Dec. 9, Jan. 13
New York and Boston to ITALY AND EGYPT
Via Azores, Madeira, and Gibraltar
Cretic ......Nov. 6 Dec. 10 Jan. 16 Feb. 27
Canopic ......Nov. 21 Jan. 2 Feb. 13 Mar. 27
Republic ......Nov. 26 Jan. 22 Mar. 6 ......
Romanic ......Dec. 5 Jan. 30 Mar. 16 Apr. 24
CEDRIC { 21,035 TONS. Largest in the trade } ...Jan. 9 ...Feb. 20
F. C. BROWN, Western Passenger Agent, Phone Central 139. 90-96 Dearborn-st.

CLARK'S CRUISE OF THE "ARABIC."
6,000 tons, fine, large, unusually steady.
TO THE ORIENT
Feb. 4 to April 16, 1909.
Seventy-one days, costing only $400.00 and up including shore excursions. SPECIAL FEATURES: Madeira, Cadiz, Seville, Algiers, Malta, 19 DAYS IN EGYPT AND THE HOLY LAND, Constantinople, Athens, Rome, the Riviera, etc.
Cruise Round the World, Oct. 16, 1909.
F. C. CLARK, Times Bldg., New York.
J. D. O'LEARY, 101 Adams-st., Chicago.

NORTH GERMAN LLOYD—
FAST EXPRESS SERVICE.
PLYMOUTH, CHERBOURG, BREMEN, 10 a. m.
Kaiser Wm. II...Nov. 10 | Cecilie ......Nov. 24
Kaiser Wm. d. Gr. Nov. 17 | Kaiser Wm. II...Dec. 8
TWIN SCREW PASSENGER SERVICE.
BREMEN DIRECT—10 a. m.
Main ......Nov. 5 | K. Albert......Nov. 19
†Fried'h Wm....Nov. 12 | Friedrich d. Gr. Nov. 26
†Calls at Plymouth and Cherbourg.
MEDITERRANEAN SERVICE.
GIBRALTAR, NAPLES, GENOA, AT 11 A. M.
K. Luise ......Nov. 7 | P. Irene ......Dec. 9
Barbarossa ....Nov. 21 | Barbarossa ......Jan. 4
North German Lloyd Travelers' checks.
H. CLAUSSENIUS & CO.,
General Western Agents, 95 Dearborn-st.

HAMBURG-AMERICAN LINE—
LONDON—PARIS—HAMBURG.
K. A. Victoria...Nov. 7 | Bluecher ......Nov. 14
Kaiserin ......Nov. 12 | Amerika ......Nov. 26
GIBRALTAR—NAPLES—GENOA.
ITALY ...... { P. Lincoln......Nov. 24 | Moltke...Dec. 8, April 27 | Hamburg.Jan. 5 Feb. 16 }
DEUTSCHLAND TO ITALY ......FEB. 6
WINTER CRUISES ... { TO THE ORIENT. | TO WEST INDIES. }
TOURIST DEPT. FOR TRIPS EVERYWHERE.
HAMBURG-AMERICAN LINE, 159 Randolph-st., CHICAGO.

FOR A SHORT VOYAGE TO THE CONTINENT TAKE A GIGANTIC TWIN SCREW FLYER OF THE
COMPAGNIE GENERALE TRANSATLANTIQUE
La Touraine ......Nov. 12 Dec. 10 Jan. 7
La Savoie ......Nov. 19
La Provence ......Nov. 26 Dec. 24
La Lorraine ......Dec. 3 Dec. 31
SPECIAL SAILING—NEW GIGANTIC TWIN SCREW STEAMER CHICAGO, DEC. 12, ONLY $55.
M. W. KOZMINSKI, G. W. Agt., 71 Dearborn-st.

CANADIAN PACIFIC CHRISTMAS EXCURSIONS, NOV. 15, 21, 27, DEC. 5, 11.
Third class rate from CHICAGO:
To Hamburg, Bremen, Antwerp ......$43.00
To Liverpool, London, Glasgow ......43.75
To Scandinavian points ......47.50
C. E. BENJAMIN, G. A., 232 S. Clark-st., Chicago. Phone 1713 Harrison.

STEAMSHIP LINES.

Ocean Navigation.

ANCHOR LINE STEAMSHIPS—NEW YORK, GLASGOW—LONDONDERRY—LIVERPOOL.
California ......Dec. 5 Jan. 2 Feb. [...]
Caledonia ......Nov. 14 Dec. 12 Jan. 9 [...]
Columbia ......Nov. 21 Dec. 19 ......
Furnessia ...... Jan. 23 Feb. [...]
Saloon, $62.50 to $72.50; Second Cabin, $42.50 and $45.00; Steerage, $27.50 and $28.75.
NEW YORK AND MEDITERRANEAN PORTS.
Calabria......Nov. 21 | Perugia......Dec. [...]
21-25 SHERMAN-ST. TEL. HARRISON 3[...].

Lake Navigation.

GRAHAM & MORTON LINE—
GRAND RAPIDS SHORT LINE.
9 a. m. daily, excepting Saturday and Sunday.
8 p. m. Saturday. No Sunday boat.
$1.50 Grand Rapids, day boat.
$1.00 Holland, day boat.
$1.20 Saugatuck, day boat.
$2.00 Grand Rapids, night boat.
$1.50 Holland, night boat.
$1.50 Saugatuck, night boat.
ST. JOSEPH AND BENTON HARBOR.
Tuesday, Thursday, and Saturday, 8 p. m. Freight only.
Dock foot Wabash-av. Phone Central 2168.

GOODRICH BOATS—$3 TO GRAND RAPIDS. $1.50 to Muskegon and Grand Haven, 7:45 p. m. daily except Sunday. $1 to Milwaukee and Racine, 8 p. m. daily, except Sunday. Docks foot of Michigan-av. Phone Central 76.


RAILWAY TIME TABLES.

WESTERN ROADS.

*Daily. †Sunday. ‡Ex. Saturday. ¶Ex. Sunday. ||Ex. Monday.

**Chicago & North Western**

Ticket offices, 212 Clark-st. [...] Central 721 and Wells Street Station. Information Bureau, Telephone Main 985 and Automatic 6[...].

| Leave | | Arrive |
|---|---|---|
| † 7:00 am | Milwaukee, Madison | [illegible] |
| a 8:00 am | Milwaukee, Sheboygan, Manitowoc | [illegible] |
| † 8:05 am | Rockford and Freeport / via Elgin | [illegible] |
| a 9:00 am | Milwaukee, Green Bay, Menominee | [illegible] |
| * 9:00 am | St. Paul and Minneapolis, Beloit, Janesville, Madison | [illegible] |
| * 9:00 am | La Crosse, Winona, Minnesota and Dakota | [illegible] |
| * 9:00 am | Marshfield via Merrillan | [illegible] |
| † 9:00 am | Rockford via Harvard | [illegible] |
| | COLORADO SPECIAL. | |
| * 10:00 am | Denver, Omaha and Council Bluffs / Cedar Rapids, Des Moines | [illegible] |
| † 11:00 am | Elgin, Rockford, Freeport | [illegible] |
| † 11:30 am | Milwaukee, Green Bay, Sheboygan, Manitowoc, Wausau, Marshfield | [illegible] |
| † 12:30 pm | Cedar Rapids and intermediate | [illegible] |
| † 2:00 pm | Milwaukee and Madison | [illegible] |
| a 3:00 pm | Milwaukee, Green Bay, Menominee | [illegible] |
| a 3:00 pm | Milwaukee, Madison | [illegible] |
| † 4:00 pm | Beloit, Janesville, Madison | [illegible] |
| † 4:35 pm | Elgin, Rockford, Freeport | [illegible] |
| * 5:00 pm | Milwaukee, Sheboygan, Manitowoc, Appleton Jct., Ashland | [illegible] |
| * 5:00 pm | Oshkosh, Wausau, Marshfield | [illegible] |
| | OVERLAND LIMITED. | |
| * 6:00 pm | Omaha, Sioux City, Ogden, Salt Lake, San Francisco, Los Angeles, Portland | [illegible] |
| * 6:00 pm | Omaha, Nor. Iowa and Dakotas | [illegible] |
| * 6:25 pm | Duluth, Superior, Janesville | [illegible] |
| b 6:25 pm | Elgin, Rockford, Freeport | [illegible] |
| | NORTH SHORE SPECIAL. | |
| * 6:30 pm | Milwaukee and Racine | * 9:15 am |
| | NORTHWESTERN LIMITED. | |
| * 6:35 pm | St. Paul, Minneapolis, Madison | [illegible] |
| * 8:00 pm | Milwaukee, Houghton, Marquette | [illegible] |
| ‡ 8:00 pm | Sault Ste. Marie (Through Sleeper) | [illegible] |
| * 8:04 pm | La Crosse, Winona, Minnesota, Dakota and the Black Hills | [illegible] |
| | LOS ANGELES LIMITED. | |
| * 10:00 pm | Omaha, Salt Lake, Los Angeles / Cedar Rapids and Des Moines | [illegible] |
| * 10:15 pm | St. Paul, Minneapolis and Duluth | [illegible] |
| * 10:30 pm | Milwaukee, Green Bay, Escanaba | [illegible] |
| * 10:45 pm | Omaha, Sioux City, Black Hills, Denver, Salt Lake, San Francisco, Los Angeles, Portland | [illegible] |
| † 10:45 pm | Northern Iowa and So. Dakota | [illegible] |
| † 2:45 am | Milwaukee, Ashland, Marquette, Wausau, Marshfield, Grand Rapids | [illegible] |
| * 3:00 am | Beloit, Janesville, Madison, St. Paul, Minneapolis, Superior and Duluth | [illegible] |
| † 3:00 am | La Crosse and Winona | [illegible] |

(a) Daily Chicago-Milwaukee. (b) Sunday 1:25 p. m. (d) Except Sunday north of Green Bay.

**ILLINOIS CENTRAL R. R.**

All through trains from Central Station, Lake Front and 12th-st. City ticket office, 117 Adams-st. Phone Central 6270.

| Leave | | Arrive |
|---|---|---|
| * 8:40 am | N. Orleans-Memphis Special | * 9:30 pm |
| * 8:40 am | Evansville | † 5:30 pm |
| * 7:00 pm | Lim'd Memphis-N. Orl'ns. Hot Springs [sleeping cars only] | * 10:30 am |
| * 7:00 pm | Birmingham and Jacksonville [sleeping cars only] | * 10:30 am |
| * 8:50 pm | N. Orleans, Memphis, H. Spgs., Jacksonville, Birm'gham [coaches only] | * 1:05 pm |
| * 10:02 am / * 10:15 pm | St. Louis & Springfield—Daylight Special / Diamond Special | [illegible] |
| † 8:15 am | Cairo Local | [illegible] |
| † 2:50 am | Southern Fast Mail | [illegible] |
| | Evansville | [illegible] |
| | Mattoon, Decatur, Carb'dale | [illegible] |
| | Bloomington & Chatsworth | [illegible] |
| | Bloomington & Chatsworth | [illegible] |
| | Cairo and South | [illegible] |
| | Kankakee and Champaign | [illegible] |
| | Minneapolis-St. Paul Ltd. | [illegible] |
| | Omaha-Council Bluffs Ltd. | [illegible] |
| | Dubuque, S. City, S. Falls | [illegible] |
| | Dubuque & Ft. Dodge Exp. | [illegible] |
| | Fast Mail, Dubuque & West | [illegible] |
| | Minneapolis and St. Paul | [illegible] |
| | Rockford Passenger | [illegible] |
| | Rockf'd, Freeport, Dubuque | [illegible] |

# BIG EXPORTS ARE REPORTED

## Workings for Two Days Give Tonic to Heavy Wheat Market.

## OTHER CEREALS WEAKER.

### Corn Hard Pressed on Fine Weather and Bearish Crop Report.

Late reports that export sales on election day and Wednesday had aggregated 1,000,000 bu or more removed a considerable degree of heaviness that overhung yesterday's wheat market. Except for a fleeting period early, when short covering lasted long enough to give birth to mild bullish hope, the selling movement proved too much for the support. The export advices, however, served to stir up buying sufficiently to indicate that too much liberty had been taken early on the selling side. General trade was slow, outsiders being quite as inactive as before the balloting settled the big argument, and professional speculators being content to keep close to shore. Final quotations showed unchanged for December and May and ⅛c easier for July. Top prices were $1.00 for December, $1.03⅞ for May, and 98c for July. The bottom was about ⅝c under.

**Argentine News Less Alarming.**

Less alarming advices from Argentina and the apparent lack of concern at Liverpool over the situation in that country, combined with generous domestic receipts and disappointing talk from exporters in general, prompted much of the early selling, but a decline of 3-16 in British consols gave color to belief that the situation in the Balkans was not as rosy as the trade had been led to believe. Closing prices abroad showed ⅝@1⅛d lower at Liverpool, unchanged to ⅛c firmer at Paris, unchanged at Antwerp, and ½c lower at Berlin.

**Estimate of Argentine Damage.**

It was officially reported that the extent of frost damage in Argentina was about 24,000,000 bu. Traders were inclined to figure that this, with the increased area and the fact that 136,000,000 bu of the last crop have been shipped, did not indicate alarming conditions. Weather in the South American country was said to be more favorable, and a late cable estimated that frost damage was only 5 per cent, with prospects bright for a yield of 204,000,000 bu. One message, however, had it that the crop would be fully 20 per cent short, with the general quality of the grain far from satisfactory.

Receipts at Minneapolis and Duluth were 650 cars, against 608 cars the preceding Thursday, and 168 cars the corresponding day last year. Winnipeg reported 468 cars received, against 256 a year ago. Primary arrivals aggregated 963,000 bu, compared to 767,000 bu the similar day in 1907. The total for St. Louis and Kansas City was light at 72,000 bu. Clearances at the seaboard wheat and flour, were heavy at 1,045,000 bu, a big part of which was destined to Mediterranean ports. It was estimated that the yield of wheat in New South Wales, where rain is badly needed, will be 8,800,000 bu, with 12,800,000 bu for Victoria, and 19,200,000 bu for South Australia—the combined showing being much under the outturn last year.

**Minneapolis Stocks Show Decrease.**

Stocks of wheat at Minneapolis showed a decrease of 10,000 bu for 5 days, the first falling off on the crop. Duluth showed a loss of 55,000 bu for 4 days. Advices indicated that receipts at Minneapolis would continue liberal for considerable time to come. The northwestern flour situation has lost much of its recent snap, and men close to the situation say that there is little prospect of an early improvement in the demand for the breadstuff. There was a report to the effect that the Missouri wheat crop was going into the winter in poor condition, but other sections southwest noted satisfactory progress in the fields. Estimated Argentine exports for the week were 400,000 bu, compared to actual shipments of 696,000 bu last week, and 280,000 bu the like period last year.

**Corn Heavy All Session.**

Yesterday's corn market displayed heaviness all day, final quotations representing net declines of ⅝@¾c for December, ⅝c for May, and ⅝c for July. Shorts and longs alike pressed the market, the support being light the better part of the day. Some of the larger shorts kept their hammers going all day. Dullness prevailed at the sample tables despite a decline of more than a cent a bu. The east seems to be getting all it wants from Ohio and Indiana at this time.

Crop Expert Snow's report on the crop situation was given bearish construction, inasmuch as it indicated a generally improved condition. The expert "saw" an average yield of 26.8 bu to the acre, or a bu more than was indicated a month ago, and raised his estimate of the total yield to 2,610,000,000 bu. The crop in the seven so-called surplus states is estimated at 1,418,000,000 bu, compared to an outturn of 1,459,000,000 bu last year. Local receipts were 145 cars, including only 4 of contract grade, against 126 expected, and 54 received a year ago. The estimate for today was light at 86 cars. Primary arrivals aggregated 221,000 bu, compared to 238,000 bu last year, and clearances at the seaboard were 19,000 bu. Argentine shipments for the week were estimated at 1,600,000 bu, against 943,000 bu actually exported a year ago. Weather in all directions was favorable for curing and moving, but farmers continued to display their old indifference to the prices offered for their grain.

**Country Sells Oats Here.**

Country sales of long oats combined with the general heaviness of the more important markets to depress the oats market, which wound up at declines of ⅜c for December, ⅜c for May, and ¼c for July. Prices at the sample tables showed a firm tone, although business was not active. Receipts here were 139 cars, including 24 of contract grade, against 108 expected, and 75 received a year ago. The estimate for today was 68 cars. Primary arrivals totaled 286,000 bu, compared to 324,000 bu the corresponding day in 1907. Clearances at the seaboard were 1,000 bu. It was estimated that recent frosts had damaged the oats crop to the extent of about 7,000,000 bu.

**Rye Rules Slow and Easy.**

Rye was dull and easy. December closed at 73c nominal, while May was offered at 79c. No. 2 sold free on board at 74@74½c; No. 3, 68@70c, and No. 4, 68c. Receipts were 5 cars.

Barley was in good request and 1c higher. Malting was quoted 55@63c; mixing, 54½@55c, and screenings, 40@57c. Receipts were 67 cars.

Flaxseed was 4½c higher. No. 1 northwestern closed at $1.36; No. 1 from the northwest, $1.34¼, and No. 1 southwestern, $1.26. Receipts, none.

Timothy seed was steady. November was offered at $3.95, March closed at $3.82½ bid and $3.85 asked. Country lots, $2.60@3.60. Clover seed was higher. November closed at $8.70, while March sold at $9.00. Country lots, $6.00@8.65.

**Range of Active Futures.**

WHEAT.

| | Open. | High. | Low. | Closing— Nov. 5. | Nov. 4. |
|---|---|---|---|---|---|
| Dec. | .99¾-⅞-¾ | 1.00 | 99⅛ | 99⅜ | 99⅜ |
| May | 1.03-¼ | 1.03⅞ | 1.02⅞ | 1.03⅛ | 1.03⅛ |
| July | 97⅞ | 98 | 97⅜ | 97⅜ | 97½ |

CORN.

| | Open. | High. | Low. | Nov. 5. | Nov. 4. |
|---|---|---|---|---|---|
| Nov. | .... | .... | .... | 62½ | 64 |
| Dec. | 62⅝-½ | 62¾ | 61⅝ | 61⅝-¾ | 62⅜ |
| May | 62⅞-¾ | 62⅞ | 61⅞ | 61⅞ | 62⅝ |
| July | 62½ | 62⅝ | 61⅝ | 61⅞ | 62½ |
| Sept. | .... | .... | .... | 61⅝ | .... |

OATS.

| | Open. | High. | Low. | Nov. 5. | Nov. 4. |
|---|---|---|---|---|---|
| Dec. | 48⅛ | 48¼ | 47⅞-⅝ | 47⅞ | 48⅛ |
| May | 50⅛-¼ | 50⅜ | 49⅞ | 49⅞ | 50⅜ |
| July | 45⅝ | 45⅝ | 45⅜ | 45⅜ | 45⅝ |

**Grain Inspection.**

| | No. 2 or better. | Stand-ard. | No. 3. | Lower grade. | Total. |
|---|---|---|---|---|---|
| Winter wheat | 14 | .. | 36 | 7 | 57 |
| Spring wheat | .. | .. | 15 | 4 | 19 |
| Durum wheat | .. | .. | 9 | 3 | 12 |
| Velvet chaff | .. | .. | 5 | 1 | 6 |
| Mixed wheat | .. | .. | .. | 1 | 1 |
| Pacific wheat | 1 | .. | .. | .. | 1 |
| Corn | 4 | .. | 39 | 102 | 145 |
| Oats | 13 | 11 | 81 | 34 | 139 |
| Rye | 4 | .. | .. | 1 | 5 |
| Barley | 10 | .. | 14 | 43 | 67 |
| Totals | 47 | 11 | 219 | 176 | 453 |

Inspected out from store: Oats—Standard, 3,510 bu. Loaded from unlicensed elevators: Wheat—No. 2 hard, 66 cars and 25,000 bu; No. 3 hard, 3 cars; No. 2 red, 4 cars and 12,800 bu; No. 1 northern, 9 cars. Corn—No. 2, 80,000 bu; No. 3 yellow, 5 cars; No. 4 yellow, 4 cars; No. 3 white, 1 car; No. 4, 6 cars. Oats—No. 3 white, 3 cars; standard, 8 cars and 27,800 bu; No. 3 white, 5 cars; No. 4 white, 1 car; white clipped, 10 cars; 32 lb white, 1 car.

## INTERESTING TRADE GOSSIP ON CHANGE.

A heavy business in Manitoba and durum wheat for export has been done the last two or three days, the aggregate amount sold being about 1,000,000 bu. Since the Argentine crop scare started there has been a good deal of quiet buying of these varieties of wheat, but so far little demand has developed for domestic wheats other than durums. Most of the business transacted was closed at Duluth and Winnipeg. Domestic cash markets were dull with an easy tone. Cash premiums at Minneapolis were not quite as firmly held and the demand was not as urgent. Indications point to more liberal receipts again in a few days. The local market and southwestern exchanges reported an extremely dull demand for wheat, especially from the east. Car lots were taken by the elevator interests here. Offerings of Nebraska wheat here are fairly liberal. In the sample corn market there was again a break of 1c to 1½c, the eastern demand being reported slow. Offerings from the country are increasing to some extent and Indiana points are reporting freer farm marketings. One broker sold 62,500 bu No. 3 yellow corn to arrive in thirty days, and offerings of this character are expected to increase. A sharp advance in barley was partly instrumental in holding oats firm and prices closed steady. Local cash sales were 25,000 bu wheat, 90,000 bu corn, and 110,000 bu oats. Export sales were 1,000,000 bu wheat, mostly durums and Manitobas, and representing the sales of the last three days, part of which have been reported previously.

Trade in wheat was on a small scale and individual operations were not particularly conspicuous. Bartlett-Patten sold a little wheat early, but more than twice as much on the decline, and Peavey was also an early seller of the May. Hulburd-Warren-Chandler, Lake, and Comstock were on the selling side. Near the close Armour was credited with buying quite a little May and helped to lift prices. Brosseau and Barrell also were buyers. In corn the selling was of a more general character than for some time and considerable long corn came out on the decline. Armour, Bartlett-Patten, Roberts, Crighton, Friedman, Cummings, Pringle, and Edwards were all heavy sellers, and commission houses generally had selling orders. Love bought a little and there was fair buying on the decline by Roberts, Nye-Jenks, Armour, and cash houses. Love was a fair buyer and holders of downs and shorts took profits. In oats the selling of about 1,000,000 bu, principally of the May, was the feature. This selling was supposed to be for Cummings. Cereal interests, cash houses, and commission concerns were the buyers, the market taking the heavy offerings well. Both John Cudahy and the Cudahy Packing company were credited with selling provisions freely. Hately was also a seller. A. S. White was a good buyer of lard and ribs and later outside commission houses and local traders bought product and firmed the market. Offerings were light near the close.

B. W. Snow's November report estimates the average yield of corn at 26.8 bu per acre. This is about 1 bu per acre more than a month ago, and suggests a yield of 2,610,000,000 bu, compared to his estimate of 2,557,000,000 bu a year ago. Some damage was done to corn on the low lands by frosts, but October was unusually favorable for curing and gathering and the general quality is better than a year ago. In the seven surplus states the yield is estimated at 1,418,000,000 bu, compared to 1,459,000,000 bu last year. Dry weather has delayed seeding of wheat, so that less than the normal area has been put in. The seed bed has been in poor condition. In the Ohio valley drought conditions have not been fully relieved yet. The serious feature of the winter wheat situation is the poor stand and small fall growth of the plant.

"The fact that we have shipped only about half of our exportable wheat surplus with the demand from the other side practically nothing, makes me feel extremely bearish on wheat," said a leading exporter yesterday. "Our advices from the Argentine do not reflect any great alarm in regard to the situation there, and what little damage has been done will be more than offset by more liberal offerings the coming season from Australia and India. European buyers evidently feel more independent of us this year than last season, when they continued to buy freely as long as we had anything to offer. There is a sporadic inquiry for durums, but aside from this there has been very little wheat worked for some time. A little business is being done in corn at the gulf right along, but not in any large quantity."

W. H. Lake had a Liverpool cable saying the best information obtainable there was to the effect that the damage to the Argentine crop had been about 20 per cent and that the wheat would be of a poor quality. Armour's cable said the weather in the South American country was favorable. An official report by the Argentine government bureau forwarded by Broomhall estimated the damage to the crop at about 24,000,000 bu. If the damage has been no more than this the increase in the acreage compared to last year will about offset the loss from frosts and other causes. A large cash house here has had private advices the last few days, saying the damage was not very large and would not materially affect the outturn.

Barley prices were 1@2c higher and in the northwest values were also much higher. Receipts are moderate and malting interests are beginning to take hold more freely. It is estimated that about 60 per cent of the crop has been marketed already, a large proportion of the receipts being used to mix with oats, while maltsters have yet to buy the bulk of their supplies. The greatest advance yesterday was in malting grades. Notices of consignments are falling off and some receivers have had practically nothing offered for several days. Barley prices are still much under the oats basis, and higher prices are being predicted with a good deal of confidence.

The Northwestern Miller's cable from Buenos Aires read: "Frost caused little damage to wheat on account of previous rains, and the injury is estimated as limited to 5 per cent. No alarm about the crop need be felt. New yield of wheat is estimated at 5,500,000 tons, equal to 204,500,000 bu. The crops are thriving and the customary drawbacks do not seem to be more than usual. A general rain is falling."

The Price Current, in its weekly crop summary, said: "Moisture has started winter wheat, but more rain is needed in eastern portions of central regions to promote growth. Situation more satisfactory in western sections. Condition of crop admits of betterment under favorable weather, but outlook is not discouraging. Week's packing 605,000, against 300,000 a year ago."

Forsyth & Co. estimate the stocks of cut meats at the principal western packing centers on Nov. 1 at 140,853,000 lbs, against 157,129,000 lbs a month ago, and 105,204,000 lbs a year ago. The decrease in cut meats during October was 50,269,000 lbs, compared to a decrease of 50,936,000 lbs a year ago.

Members of the board of trade voted down two proposed amendments to the rules yesterday, the first proposing a change in the cash trade rules by a vote of 407 to 169. The second amendment, to give the directors more power in regulating the clearing house, was defeated by a vote of 492 to 105.

For five days Minneapolis wheat stocks have decreased 10,000 bu. With the heavy receipts it is generally considered remarkable that supplies should decrease. No. 1 northern at Minneapolis was quoted 2@2½c over the December, with a slower demand.

Brown-Tracy of Minneapolis wired that elevator interests there were buying Minneapolis May and selling Chicago May. A Kansas City wire to Logan-Bryan said: "We strongly advise buying Chicago May and selling that option here at 5½c difference."

The east is still underselling Chicago on corn and, although prices have been materially reduced here the past week, values are still understood to be out of line. Other cash markets in the west were lower, receipts of new corn increasing moderately.

Sales on the call were: Corn—No. 3 yellow, 10 days, 1,000 bu at 61½c, transmississippi; No. 3, this year, 2,000 bu at 58½c, transmississippi; No. 3 white, this year, 10,000 bu at 60c, Illinois proportional.

Estimated receipts for today are: Wheat, 20 cars; corn, 86 cars; oats, 68 cars; rye, 4 cars; barley, 40 cars; hogs, 24,000.

The membership of Arthur Meeker has been posted for transfer and Hiram Mills has applied for membership.

Argentine shipments for the week were estimated at 400,000 bu wheat and 1,600,000 bu corn.

Oliver W. Patterson has applied for reinstatement to membership on the board of trade.

Broomhall estimated the world's weekly import requirements of wheat at 11,040,000 bu.

Winnipeg receipts of wheat for the day were 468 cars, against 256 cars a year ago.

Charters were made for 125,000 bu corn to Buffalo at 1c.

**Primary Movement.**

| | Wheat— Receipts. | Shipments. | Corn— Receipts. | Shipments. |
|---|---|---|---|---|
| Yesterday | 963,000 | 895,000 | 221,000 | 210,000 |
| Last week | 910,000 | 549,000 | 185,000 | 224,000 |
| Last year | 767,000 | 347,000 | 238,000 | 300,000 |
| 1906 | 891,000 | 771,000 | 387,000 | 635,000 |

**Daily Indemnities.**

| | —Ups— High. | Low. | Close. | —Downs— High. | Low. | Close. |
|---|---|---|---|---|---|---|
| Wheat—Dec | 1.00⅞ | 1.00⅛ | 1.00⅛ | 99⅞ | 99⅛ | 99⅛ |
| May | 1.03⅞ | 1.03⅞ | 1.03⅞ | 1.03⅛ | 1.02⅞ | 1.02⅞ |
| Corn—Dec | 62 | 61⅝ | 62 | 61⅜ | 61⅜ | 61⅜ |
| May | 62 | 61⅞ | 61⅞ | 61⅞ | 61⅝ | 61⅞ |
| Oats—May | 49⅞ | 49⅞ | 49⅞ | 49⅞ | 49⅞ | 49⅞ |

**Weekly Indemnities.**

| | —Next week— Ups. | Downs. |
|---|---|---|
| Wheat—December | 1.03 | .97¼ |
| May | 1.05⅞ | 1.00 |
| Corn—December | .63 | .59½ |
| May | .62⅞ | .59⅞ |
| Oats—May | .50½ | .49⅜ |

**Cash Grain Transactions.**

FLOUR—Steady. Winter wheat patents, jute, $4.20@4.30; straight, jute, $4.15@4.20; clear, jute, $3.30@3.40; spring wheat flour, special brands, wood, $6.10@6.15; Minnesota and hard spring, straight, export bags, $5.00@5.25; first clears, $3.75@4.00; second clears, $2.50@3.00; low grades, $2.70@2.80; rye flour, white, per brl, jute, $3.00@3.75; dark, per brls, $3.40@3.60.

WINTER WHEAT—½@1c lower. Sales in store and to go: Mixed lots, 25,000 bu on p. t. Free on board and switched: No. 4 hard, 93c; No. 3 hard, 98@99½c. Illinois proportional: No. 3 red, 99½c; No. 4 hard, 92@96c; No. 2 hard, $1.01⅞.

SPRING WHEAT—½@1c lower. Sales free on board and switched: No. 4, 93c; No. 3, 94@97½c.

CORN—1@1½c lower. Sales in store and to go: Mixed lots, 90,000 bu on p. t. Sales on track and free on board: No grade, 58@57½c; No. 4, 61@63½c; No. 4 yellow, 62@65c; No. 3, 62½@63c; No. 3 yellow, 63@63½c; No. 2 yellow, 66½c; ears, 63c. Illinois proportional billing: No grade, 57½@60c; No. 4, 61½c; No. 4 yellow, 61@63c; No. 3, 62@62½c; No. 3 yellow, 63¼@64c; No. 2 yellow, 68½c; No. 4 white, 61½@64c; No. 3 white, 63½@65c; No. 2 white, 65c.

OATS—Steady. Sales in store and to go: White clipped, 110,000 bu on p. t. Sales on track and free on board: No grade, 47½@48½c; No. 4 white, 46@48c; No. 3, 48c; No. 3 white, 47@50c; No. 2 white, 50½c. Illinois proportional billing: No. 4 white, 47½@48½c; No. 3 white, 48@49½c; standard, 49½c; No. 2 white, 50½c.

RYE—Easy. Sales free on board: No. 2, 74@74½c; No. 3, 68@70c; No. 4, 68c.

BARLEY—1c higher. Sales free on board or switched: Screenings, 55c; barley, 55@60c.

## AMERICAN GRAIN MARKETS.

MINNEAPOLIS, Minn., Nov. 5.—WHEAT—December opened at $1.01⅛; high, $1.01⅛@1.01¼; low, $1.00⅝; close, $1.01⅛@1.01¼; May opened at $1.05⅛; high, $1.05⅞; low, $1.05⅛@1.05¼; close, $1.05⅜. Premiums for cash wheat were unchanged. Close: No. 1 northern spot, $1.04⅛; to arrive, $1.04⅛; No. 2 northern spot, $1.02⅝; to arrive, $1.02⅝; No. 3 wheat, 99c@$1.01¼. CORN—No. 3 yellow, 67½@68½c. OATS—No. 3 white, 46@47½c. RYE—No. 2, 69@71½c. BARLEY—Receipts, 81 cars; shipments, 38 cars; close, 53@60c. FLAX—Receipts, 40 cars; shipments, 5 cars; close, $1.34½. MILLSTUFFS—Shipments, 1,070 tons. BRAN—In bulk, $17.50@18.00. FLOUR—Remained steady and there was a moderately improved demand reported. Shipments, 48,463 brls; first patents, $5.25@5.50; second patents, $5.00@5.25; first clears, $3.90@4.20; second clears, $2.90@3.20.

NEW YORK, Nov. 5.—WHEAT—Receipts, 95,800 bu; exports, 646,573 bu; sales, 1,600,000 bu. Spot, steady; No. 2 red, $1.09⅜ elevator; No. 2 red, $1.09⅞ f. o. b., afloat; No. 1 northern Duluth, $1.13⅜ f. o. b., afloat; No. 2 hard winter, $1.09⅞ f. o. b., afloat. Final prices ⅛c net lower; December, $1.09⅝@1.10 5-16, closed $1.10¼; May, $1.10 1-16@1.10⅞, closed $1.10⅞. CORN—Receipts, 9,675 bu; sales, 80,000 bu. Spot, easy; No. 2, 71⅜c nominal elevator and 72⅛c nominal f. o. b., afloat to arrive; No. 2, 70c spot. Option market weak and lower on talk of larger receipts; December, 72⅛@73¼c, closed 72⅛c; May closed 70⅝c. OATS—Receipts, 63,000 bu. Spot, steady; mixed, 26@32 lbs, 52@52½c; natural white, 26@32 lbs, 50@51½c; clipped white, 34@42 lbs, 53½@56c. RYE—Dull. BARLEY—Quiet.

DULUTH, Minn., Nov. 5.—Close: WHEAT—No. 1 hard, on track, $1.05; to arrive, No. 1 northern, $1.04⅜; No. 2 northern, $1.02⅜; on track, No. 1 northern, $1.04⅜; No. 2 northern, $1.02⅜; December, $1.01⅜; May, $1.05⅞; November, $1.03⅜; durum, on track, No. 1, 92⅜c; No. 2, 90⅜c; November, 91⅜c; December, 88⅜c; May, 92⅜c. FLAX—To arrive, $1.33⅜; on track, $1.33⅜; November, $1.34⅜; December, $1.32⅜; May, $1.36⅜. OATS—To arrive, 46c; on track, 46c. RYE—68@71c. BARLEY—53@59c. Cars inspected—Wheat, 291; last year, 165; oats, 15; barley, 13; rye, 6; flax, 134; last year, 93. Receipts—Wheat, 541,882 bu; oats, 69,708 bu; barley, 70,280 bu; rye, 7,213 bu; flax, 187,412 bu. Shipments—Wheat, 684,445 bu; barley, 93,160 bu.

MILWAUKEE, Wis., Nov. 5.—FLOUR—Steady. WHEAT—Firm; No. 1 northern, $1.05¼@1.07; No. 2 northern, $1.02¼@1.04; December, 99⅞c bid; puts, 99⅜c; calls, $1.00⅜. RYE—Steady; No. 1, 75c. OATS—Steady; standard, 51@51½c. CORN—Dull; December, 61⅞c bid; puts, 61⅜c; calls, 62c. BARLEY—Firm; standard, 64½c; samples, 53½@64½c; No. 3, 56@60c; No. 4, 53½@55c; feed, 53@54c; Wisconsin, 59@64½c.

PEORIA, Ill., Nov. 5.—CORN—No. 3 white, new, 62c; No. 3 yellow, old, 66½c; No. 3 yellow, new, 62c; No. 3, 66½c old, 62c new; No. 4, new, 59c. OATS—Inactive; No. 3 white, 46½c; No. 4 white, 45½c.

KANSAS CITY, Mo., Nov. 5.—WHEAT—December, 93⅜c; May, 97⅞c; July, 91⅞c; cash, No. 2 hard, 94½c@$1.00⅝; No. 3, 91@98c; No. 2 red, $1.04⅜; No. 3, $1.01⅜. CORN—December, 59⅜c; May, 58⅜c; July, 58⅜c; cash, No. 2 mixed, 59@[illegible]c; No. 3, 60c; No. 2 white, 62@63c; No. 3, 61@62c. OATS—No. 2 white, 48@49½c; No. 2 mixed, 45@47c. Receipts—Wheat, 59 cars.

ST. LOUIS, Mo., Nov. 5.—Close: WHEAT—Lower; track, No. 2 red, cash, $1.02⅝@1.04; No. 2 hard, 99c@$1.02; futures, December, 99⅞@99⅞c; May, $1.03⅞. CORN—Lower; track, No. 2, cash, 63@63½c; No. 2 white, 65c; futures, December, 59⅜c; May, 60⅜c. OATS—Futures lower; cash higher; track, No. 2, cash, 48c; No. 2 white, 50½c; futures, December, 48⅜c; May, 49⅜c. RYE—Nominal, 74c.

TOLEDO, O., Nov. 5.—CLOVER SEED—Cash, $5.27½; November, 5.27½; December, 5.32½; March, $5.42½; No. 2, $5.10; No. 3, $4.95; rejected, $4.75. ALSIKE—Prime, $8.70.

**Liverpool Grain Market.**

LIVERPOOL, Nov. 5.—WHEAT—Spot firm; No. 2 red western winter, 7s 10d. Futures steady; December, 7s 9⅜d; March, 7s 9d; May, 7s 7¾d. CORN—Spot firm; American mixed, 7s 6d. Futures dull; December, 5s 9⅜d; January, 5s 4d.

## CHICAGO LIVE STOCK MARKET.

CHICAGO, Nov. 5.—Buying of native beef cattle was again carried on in a semi-frenzied manner, and values were boosted for further appreciations of 10@15c, with extreme gains of 25c. Total offerings of steers were so small and demand so urgent that everything was sold and the market closed by 9 o'clock, the usual opening hour. The quality of the general offerings was only fair, but there were a few loads of prime stock offered for sale, and the week's top price, $7.50, was reached by a good sized string of choice heavy beeves. Eleven loads of Canadian cattle were received and sold at an advance of 20c over the preceding day's price for the same grade of stock. Native butcher stock had a strong, healthy tone, and all cows salable at $3.50 or more were 10c higher than on Wednesday. Packers made a strong attempt to secure hogs at lower prices, but outside competition was strong and offerings light enough to enable salesmen to hold out for values steady with Wednesday's closing figures. After demurring early packers got into the trade with a vim and bought all the desirable hogs on sale, the close being with all supplies well sold. Live mutton trade was strong and higher from the start. Receipts were disappointingly small and packers paid an advance of 15@25c for all fat lambs and 10@15c higher than on Wednesday for sheep.

CATTLE.

Receipts of 4,000 were lighter than the majority of the traders had expected after the recent sharp gains made in prices, and buyers were compelled to add to already inflated values before they could fill their orders. Local packers were the principal buyers, but there were several unfilled outside orders in shippers' hands, and the latter were strong competitors as long as the supply lasted. Aside from the market toppers at $7.50 only a few loads sold at $7.00 or more, while the bulk of the desirable fat offerings on the market cleared at from $6.00 to $6.40. Medium to good shipping and killing steers made $5.50@5.85, and all the plain to fair light beeves were cleaned up at from $4.00 to $5.25. Supplies of range cattle consisted of the Canadian offerings, which sold at $5.35 for the steers and $5.20 for heifers. All native cows worth $3.50 or more were easily disposed of at the advanced prices, but all the packers showed strong preference for heifers and willingly paid a sharper advance for all of these they could find. There was some shipping demand for native butcher stock, and this enabled salesmen to effect a clearance in a short time. Bulls and calves made steady values; canners were dull sale, while feeders were closely sold at firm prices. Quotations:

| | |
|---|---|
| Good to choice steers | $6.50@7.50 |
| Fair to good steers | 5.25@6.40 |
| Common to fair steers | 3.75@5.25 |
| Range steers | 3.75@5.75 |
| Range heifers | 3.25@4.75 |
| Canners and cutters | 1.50@3.00 |
| Good to prime cows | 4.00@5.00 |
| Medium to good cows | 2.75@4.00 |
| Good to choice heifers | 4.25@5.75 |
| Common to fair heifers | 2.50@4.25 |
| Stockers and feeders | 2.75@4.75 |
| Heavy calves | 3.00@4.50 |
| Fair to fancy veals | 6.00@8.00 |
| Good to choice bulls | 3.50@4.25 |
| Bologna bulls | 2.90@3.25 |

Cattle at six western markets, 21,700 head, against 30,000 a week ago, 20,300 a year ago, and 26,100 two years ago. Total for 1908 to date, 6,946,000, against 7,856,000 the same period in 1907.

HOGS.

Receipts were estimated at 25,000, of which number Armour & Co. had about 700 direct from the South St. Paul market. Shipping orders were fairly liberal, and although packers tried to secure their hogs at sharply reduced prices, they were unable to buy the offerings any lower than late Wednesday, while shippers were forced to pay up to Wednesday's best prices for the few loads of prime hogs included in the arrivals. The preceding day's best figure, $6.40, was reached by one load of choice heavy hogs, while the bulk of the heavy shipping grades sold at from $6.25@6.35. Light butcher hogs cleared at from $6.15@6.25. Packers bought their hogs at from $5.90@6.25, paying $6.00 or more for all offerings with weight. Pigs met with an urgent demand and strong weight offerings sold at unevenly higher prices, bulk making $5.00@5.50. Light pigs cleared at from $4.50@4.75. Packers were good buyers of hogs after the start, and although the market was not so strong at the finish, all the desirable offerings were well sold before the close. Quotations:

| | |
|---|---|
| Bulk of sales | $5.85@6.20 |
| Select butchers | 6.25@6.40 |
| Fair to good butchers | 6.00@6.15 |
| Choice light | 6.00@6.20 |
| Good to choice heavy shipping | 6.10@6.40 |
| Medium to light fancy shipping | 5.90@6.15 |
| Heavy packing | 6.15@6.30 |
| Mixed packing | 6.00@6.15 |
| Heavy pigs | 5.00@5.50 |
| Light pigs | 4.50@4.75 |
| Stags | 5.50@6.00 |
| Boars | 3.75@6.00 |

Average price of hogs at Chicago, $6.01, against $6.07 on Wednesday, $5.77 a week ago, $5.09 a year ago, and $6.16 two years ago.

Eleven markets received 84,800 hogs, against 116,000 a week ago, 70,800 a year ago, and 80,400 two years ago. Total for 1908 to date, 22,865,000, against 20,503,000 the same period in 1907.

Hog purchases for the day follow: Armour & Co., 7,500; Swift & Co., 3,500; Schwarzschild & Sulzberger, 3,500; Anglo-American, 2,000; Boore & Co., 400; Boyd-Lunham, 1,100; Hammond, 1,300; Roberts & Oake, 300; Western Packing company, 1,100; butchers, 800; shippers, 3,000; total, 26,680; left over, 4,000.

SHEEP.

Disappointing receipts, 15,000, injected a great deal of ginger in the live mutton trade, and prices were forced up 15@25c on lambs and 10@15c on sheep. It did not take buyers long to realize that supplies would prove inadequate, and they set out buying stock at such a fast pace, that it was not surprising that the market weakened slightly at the finish, although all desirable offerings were sold before the easier feeling developed. Native lambs made up the bulk of the arrivals and they sold all the way from $5.00 to $6.50, with few of any worth at less than $6.00, and the bulk of the good to choice offerings at from $6.25@6.40. Most of the range lambs lacked flesh and had to sell to feeders, although packers paid up to $5.85 for some fairly good lots. Feeding lambs were in urgent request and sold up to $5.65, a new high point for the season to date. Bulk of the sheep consisted of native offerings, and they found an outlet in quick time, ewes of prime quality selling up to $4.75, while wethers topped at $5.35 and yearlings at $5.50. Fed western wethers made $4.65 and yearlings $4.50@5.40. Some western lambs bought by feeders some time ago were brought back and sold at $6.35. Quotations:

| | |
|---|---|
| Fed native wethers | $4.25@5.35 |
| Range wethers | 3.90@4.60 |
| Fed yearlings | 4.50@5.50 |
| Feeding yearlings | 3.75@4.15 |
| Fed ewes | 2.75@4.75 |
| Cull ewes | 1.50@2.75 |
| Range ewes | 3.25@4.25 |
| Breeding ewes | 3.25@5.25 |
| Feeding wethers | 4.00@5.00 |
| Bucks | 3.00@3.50 |
| Native lambs | 5.00@6.50 |
| Range lambs | 5.00@5.85 |
| Cull lambs | 3.00@5.00 |
| Feeding lambs | 5.00@5.65 |

The movement of live stock at the Chicago stock-yards compares as follows:

| Receipts. | Cattle. | Calves. | Hogs. | Sheep. |
|---|---|---|---|---|
| Monday, Nov. 2 | 17,900 | 1,765 | 36,532 | 21,635 |
| Tuesday, Nov. 3 | 1,944 | 614 | 18,056 | 7,832 |
| Wednesday, Nov. 4 | 18,942 | 1,548 | 22,099 | 22,146 |
| Thursday, Nov. 5 | 4,000 | 900 | 25,000 | 15,000 |
| Week so far | 42,852 | 4,827 | 99,930 | 67,463 |
| Week ago | 56,753 | 4,042 | 115,594 | 70,908 |
| Cor. time 1907 | 60,335 | 4,067 | 82,935 | 69,235 |
| Cor. time 1906 | 70,310 | 3,750 | 75,388 | 110,126 |
| Shipments— | | | | |
| Monday, Nov. 2 | 5,944 | 130 | 4,035 | 5,708 |
| Tuesday, Nov. 3 | 2,401 | 17 | 1,710 | 1,793 |
| Wednesday, Nov. 4 | 4,087 | 124 | 2,338 | 5,421 |
| Thursday, Nov. 5 | 5,000 | 50 | 3,000 | 2,500 |
| Week so far | 16,432 | 321 | 11,783 | 15,484 |
| Week ago | 22,889 | 245 | 9,699 | 18,920 |
| Cor. time 1907 | 17,908 | 326 | 22,591 | 31,405 |
| Cor. time 1906 | 22,495 | 194 | 12,963 | 36,469 |

Receipts for Nov. 6 were estimated at 3,500 cattle, 24,000 hogs, and 12,000 sheep, against actual arrivals of 1,327 cattle, 14,202 hogs, and 3,258 sheep for Friday, Nov. 8, 1907.

STOCKYARD GOSSIP.

Native beef steers, which sold up to $7.50, topping the market at that figure, were said to be from the same feed lot as some which were sold here a week ago at $6.60. The high priced offerings were a little better in quality than those sold last week, but not enough better to warrant anticipations of their bringing 90c more per cwt. Traders said that there were many more loads of steers being disposed of at that much gain over last week's prices, and that there were loads which were bringing all of $1.00 advance as compared with a week ago. This sharp upward turn in values is expected to be reflected in receipts the first of next week, and traders advised their country shippers to operate with caution, as the buyers will undoubtedly try to take off much of the advance paid this week if arrivals prove at all burdensome.

High values and prospects that still higher figures will be obtainable later this year have encouraged farmers to feed their corn on a more liberal scale, and both feeding cattle and sheep came in for a broader call from the country. Feeding lambs sold up to $5.65, the highest figure of the year.

Canadian range cattle shipped by the Matador Cattle company of Waldeck, Can., sold at $5.35. There were eleven loads of these cattle, and they were identically the same as cattle which sold here Wednesday at $5.15 and on Monday at $4.90@4.95. Heifers shipped by this company sold at $5.20.

Heavyweight pigs have received a much brisker demand the last few days, and are now selling at $1.00 more than a week ago. Choice 130@140 lb offerings were disposed of at from $5.00 to $5.50, while a week ago $4.00@4.40 took the bulk of them. Light roasting pigs weighing 20@25 lbs were in good demand, and sold up to $5.50.

Armour & Co. had about 700 hogs direct from the St. Paul market, and led buyers on the local mart, amassing a drove of 7,500 hogs. Swift & Co. bought 3,550 hogs, Schwarzschild & Sulzberger 2,500, and Morris & Co. 2,100 hogs.

Hogs left over from Wednesday's market were officially counted at 4,445.

ON THE BOARD OF TRADE.

The provision list displayed an easy tone early in the day, but firmed up toward the close on covering by shorts and some outside investment buying. The initial hour found one of the leading speculators against the market, his selling influencing smaller operators to similar procedure. Final quotations represented 2½@5c firmer for pork, 5c lower to 2½c higher for lard, and 2½@5c stronger for ribs. The week's western packing was 605,000 hogs, or 305,000 in excess of that of the corresponding week last year. The day's western swine run was 76,000, compared to 55,700 a year ago. Shipments of meats hence were 1,812,000 lbs, against 2,290,000 lbs a year ago; lard, 1,124,000 lbs, compared to 1,505,000 lbs the like day in 1907. Liverpool quoted bacon unchanged, hams 6d lower, and lard 3d off. Estimated local swine receipts for today were 24,000.

MESS PORK.

| | Open. | High. | Low. | Closing— Nov. 5. | Nov. 4. |
|---|---|---|---|---|---|
| Dec | 14.80 | 14.92½ | 14.77½ | 14.92½ | 14.90 |
| Jan | 16.22½ | 16.22½ | 16.00 | 16.20 | 16.17½ |
| May | 16.10 | 16.10 | 15.92½ | 16.10 | 16.05 |

LARD.

| | Open. | High. | Low. | Nov. 5. | Nov. 4. |
|---|---|---|---|---|---|
| Nov | 9.40 | 9.40 | 9.37½ | 9.40 | 9.45 |
| Jan | 9.42½ | 9.42½ | 9.32½ | 9.42½ | 9.40 |
| May | 9.50 | 9.50 | 9.40 | 9.50 | 9.47½ |

SHORT RIBS.

| | Open. | High. | Low. | Nov. 5. | Nov. 4. |
|---|---|---|---|---|---|
| Jan | 8.52½ | 8.52½ | 8.42½ | 8.52½ | 8.50 |
| May | 8.62½ | 8.65 | 8.55 | 8.65 | 8.60 |

HOG PRODUCTS—Firm; cash lots: Mess pork, $14.87½@15.00; lard, $9.42½, and short ribs, $8.37½@9.00, according to weight and age.

BEEF PRODUCTS—Quiet and steady. Prices quotable as follows: Beef hams, $24.00@24.50; extra mess beef, $11.00@11.50; plate beef, $13.00@14.00; extra plate beef, $14.00@15.00. Tallow steady at 7½@7⅜c for edible; 6⅜@6⅝c for prime packers; 5⅝@6c for No. 1 do, and 4⅝@5c for No. 2 do; 5⅜@6c for No. 1 renderers; 6⅜@6⅝c for choice country, and 5@5⅜c for No. 2 do. Oleo-stearine in fair demand and quotably steady at 10⅝@10⅝c. Oleo oil quiet at 12⅛@13c for extra.

GREASE—Rather quiet and steady at 4⅜@4½c for brown, 4⅝@4⅞c for yellow, 4⅝@4⅞c for house, 5⅜@5⅝c for B white, 5⅝@6c for A white, and 6⅛@6⅝c for choice white.

COOPERAGE—Steady. Ash pork brls, 90@92½c; oak pork brls, $1.02½@1.05, and lard tierces, $1.12½@1.22½.

VEALS.

| | | | |
|---|---|---|---|
| Coarse | 5@7c | 50 lbs | 5@6½c |
| 90@100 lbs | 9@10½c | 80@150 lbs | 7@8½c |
| 100@160 lbs | 7½@8½c | | |

SOUTH WATER STREET BEEF PRICES.

| | No. 1. | No. 2. | No. 3. |
|---|---|---|---|
| Ribs | 16½ | 12½ | 6 |
| Loins | 18½ | 14½ | 7½ |
| Rounds | 7½ | 7 | 6 |
| Chucks | 7 | 6 | 4 |
| Plates | 6 | 5¼ | 4 |

**Live Stock Markets Elsewhere.**

KANSAS CITY, Mo., Nov. 5.—CATTLE—Receipts, 7,000 head, including 900 southerns; strong to 10c higher; choice export and dressed beef steers, $6.00@7.25; fair to good, $4.50@6.00; western steers, $3.60@5.00; stockers and feeders, $2.75@4.60; southern steers, $3.00@4.50; southern cows, $2.00@3.25; native cows, $1.75@4.50; native heifers, $2.60@5.45; bulls, $2.40@3.85; calves, $3.50@7.00. HOGS—Receipts, 16,000 head; 5c lower; top, $6.20; bulk, $5.60@6.05; heavy, $6.00@6.20; packers and butchers, $5.85@6.10; light, $5.25@6.00; pigs, $4.25@5.25. SHEEP—Receipts, 5,000 head; strong to 15c higher. LAMBS—$4.00@5.75; ewes and yearlings, $3.60@4.65; western yearlings, $4.00@4.75; western sheep, $3.50@4.25; stockers and feeders, $2.75@4.00.

ST. LOUIS, Mo., Nov. 5.—CATTLE—Receipts, 3,850, including 2,150 Texans; 5@10c higher; native shipping and export steers, $4.50@7.75; dressed beef and butcher steers, $3.00@6.75; steers under 1,000 lbs, $3.50@5.75; stockers and feeders, $3.00@4.00; cows and heifers, $2.75@6.25; canners, $2.00@2.25; bulls, $2.75@4.00; calves, $4.00@7.50; Texas and Indian steers, $3.00@5.75; cows and heifers, $1.75@4.25. HOGS—Receipts, 7,500; 5@10c lower; pigs and lights, $3.00@5.75; packers, $5.85@6.00; butchers and best heavy, $6.10@6.25. SHEEP—Receipts, 1,850; 10@15c higher; native muttons, $4.25@4.75; lambs, $6.00@6.25; culls and bucks, $2.00@4.25; stockers, $2.75@4.00.

SOUTH OMAHA, Neb., Nov. 5.—CATTLE—Receipts, 2,800 head; strong to 10c higher; native steers, $4.00@6.75; cows and heifers, $2.75@4.10; western steers, $3.00@5.35; Texas steers, $2.75@4.40; range cows and heifers, $2.50@3.85; canners, $1.75@2.50; stockers and feeders, $2.75@5.00; calves, $3.00@5.75; bulls and stags, $2.25@3.25. HOGS—Receipts, 5,600 head; 5c lower; heavy, $5.85@6.00; mixed, $5.90@5.95; light, $5.60@5.85; pigs, $3.50@5.25; bulk, $5.80@6.00. SHEEP—Receipts, 4,100 head; stronger; yearlings, $4.25@4.75; wethers, $3.75@4.40; ewes, $3.35@4.00. LAMBS—$5.25@5.90.

NEW YORK, Nov. 5.—BEEVES—Receipts, 1,344; seven cars on sale; no trading; steady; dressed beef firm at 7@10½c per lb for native sides; Texas beef at 6⅜@7c. Liverpool and London cables unchanged. No exports today. CALVES—Receipts, 162; steady; common to good veals, $5.00@8.50 per 100 lbs; barnyard calves, $3.50. HOGS—Receipts, 1,755; firm; state pigs sold at $5.50 per 100 lbs. SHEEP AND LAMBS—Receipts, 6,443; steady; sheep, $2.50@4.25; culls, $2.00@2.25; yearlings, $4.50@5.00; lambs, $5.50@6.50; culls, $4.00.

SIOUX CITY, Ia., Nov. 5.—[Special.]—CATTLE—Receipts, 700; strong; beeves, $4.50@7.00; range beef, $4.00@5.00; range cows, $3.00@4.00; native cows, $2.75@4.50; canners, cutters, $2.00@2.65; veals, $3.00@5.00; bulls, $2.50@3.50; feeders, $3.00@4.50; yearlings, $2.75@3.50; stockers, $2.50@3.60; heifers, $2.00@2.75. HOGS—Receipts, 4,000; steady, $5.50@6.00; bulk, $5.75@5.85.

BUFFALO, N. Y., Nov. 5.—[Special.]—CATTLE—Receipts, 20; quiet, steady. VEALS—Receipts, 100; active, steady; $4.75@8.50. SHEEP AND LAMBS—Receipts, 5,000; active; lambs lower, sheep firm; lambs, $4.25@6.30; sheep, $2.00@4.50. HOGS—Receipts, 4,400; active, 20@30c higher; Yorkers, $5.90@6.40; pigs, $5.25@5.50; heavies, $6.00@6.50.

**Hides and Wool.**

CHICAGO, Nov. 5.—HIDES—Demand was of larger volume and values held firm. Quotations:

| Per lb | | | Per lb |
|---|---|---|---|
| Light green and salted, full cured | 10@10½c | Kip No. 2 | 9½c |
| Damaged green, salted | 9@9½c | Dry flint | 15c |
| Green No. 1 | 9c | Dry calf | 21c |
| Green No. 2 | 7½@8c | No. 2 dry salted and skins | 20c |
| Salted bull hides, damaged | 7c | Glue stock | 6c |
| No. 2 calf, damaged | 11@12½c | Horse hides—Pony, hides, each | $1.50 |
| Kip No. 1 | 10c | No. 1 | $3.00 |
| | | No. 2 | $2.00@3.00 |

NEW YORK, Nov. 5.—HIDES—Dull. LEATHER—Quiet.

CHICAGO, Nov. 5.—WOOL—Holders of staple offerings were receiving more urgent inquiries from manufacturers, business was of brisker character, and values held firm. Quotations:

| | | | |
|---|---|---|---|
| Tub washed— | | blood | 17@19c |
| Choice medium | 28@30c | Coarse | 15@17c |
| Average | 26@28c | Idaho and Oregon— | |
| Coarse | 24@26c | Fine | 13@15c |
| Burry, dingy, etc. | 16@18c | Fine medium or half blood | 15@17c |
| Unwashed from all bright wool sections— | | Coarse | 14@16c |
| Fine delaine | 19@21c | Dakota, Kansas, and Nebraska— | |
| Fine clothing light | 14@16c | Fine | 14@16c |
| Fine heavy | 13@15c | Fine medium or half blood | 17@19c |
| Fine medium or half blood | 21@22c | Medium or ⅜ blood | 17@20c |
| Medium or ⅜ blood | 21@22c | Coarse | 16@18c |
| Low combing | 19@21c | Wyoming and Utah—Fine medium or half blood | 15@17c |
| Braid | 17@19c | Colorado, Nevada, and Washington— | |
| Semi-bright wools from north and northwestern Iowa, Minnesota, and other sections— | | Fine heavy | 10@12c |
| Fine heavy | 12@14c | Fine medium or half blood | 14@16c |
| Fine light | 14@16c | Medium or ⅜ blood | 16@18c |
| Fine medium or half | | | |

ST. LOUIS, Mo., Nov. 5.—WOOL—Firm; medium grades combing and clothing, 17@20c; light fine, 16@18½c; heavy fine, 11@12c; tub washed, 20@27c.

**Chicago Horse Market.**

Although narrow, the equine trade showed improvement over that of the preceding days this week, there being a much better call for heavy draft horses and general commercial classes of local account. Department stores were preparing for the holiday rush by having representatives picking up odd lots of desirable delivery horses at from $145.00@175.00, and express companies were on the market for good to choice expressers at from $150.00@180.00. A consignment of 30 head of fancy drivers found an outlet through an exporter at from $220.00@350.00, while drafters were in better demand at from $165.00@215.00, with extra well finished offerings at a higher figure. Although the demand showed signs of recovering, prices continued at an unchanged level, and country shippers are advised against rushing stock to market too fast. Receipts this week have been reduced to 474, against 795 a week ago, and this was an important factor in establishing the market on a steadier basis.

## IN THE PRODUCE MARKETS.

EGGS.

CHICAGO, Nov. 5.—Prices were 1c higher on all fresh grades. Receipts were light—3,558 cases—while the demand was active. Prices:

| | | | |
|---|---|---|---|
| Prime firsts | 26c | Do firsts | 27c |
| Do extra, 80 per cent fresh | 30c | Do ordinary firsts | 24c |
| | | Do dirties | 16½c |

NEW YORK, Nov. 5.—EGGS—Strong. Receipts, 10,998 cases. State, Pennsylvania, and nearby selected white, fancy, 40@45c; do fair to choice, 35@45c; brown and mixed, fancy, 30@36; do fair to choice, 30@35c; western firsts, grade raised, 33@32½c; seconds, grade raised, 29@31c. Eggs in Philadelphia—Firm; in good demand. Pennsylvania and other nearby firsts, free cases, 31c, at mark; do, current receipts, in returnable cases, 30c, at mark; western firsts, free cases, 31c, at mark; do, current receipts, free cases, 28@30c.

BUTTER.

CHICAGO, Nov. 5.—Trade was fairly active at the recently advanced prices. Receipts were light—3,151 tubs. Prices:

| | | | |
|---|---|---|---|
| Dairies, extras | 28c | Do firsts | 22@24c |
| Creameries, extra | 29c | Do seconds | 21c |
| Extra firsts | 26@28c | Packing goods | 18½c |

NEW YORK, Nov. 5.—BUTTER—Firm. Receipts, 8,054 tubs. Creamery specials, 29½c; extras, 28¼@29c; thirds to firsts, 20@27c; held, firsts to specials, 24¼@28c; state dairy, common to finest, 20@27½c; western imitation creamery, firsts, 20¼@21c. Butter in Philadelphia—Firm. Extra western creamery, 29½c; do nearby prints, 32c.

CHEESE.

CHICAGO, Nov. 5.—Trade was more active than of late and the market had a firm undertone. Prices:

| | | | |
|---|---|---|---|
| Western twins | 12½@13c | Longhorns | 13@13½c |
| Daisies | 13½@13½c | Swiss block | 12½@13½c |
| Young Americas | 13¼@13½c | Limburger | 10@13c |

NEW YORK, Nov. 5.—CHEESE—Steady, unchanged; receipts, 2,496 pkgs. Cheese in Philadelphia—Firm; New York full creams, choice, 13¼c; do fair to good, 12¼@13c.

POULTRY.

CHICAGO, Nov. 5.—There was a good inquiry for chickens, springs in particular, but supplies were ample and no change was made in prices. Receipts were 4 cars. Prices:

| | | | |
|---|---|---|---|
| Live chickens | 10c | Do turkeys | 15@15½c |
| Do turkeys | 12c | Do ducks | 10@10½c |
| Do spring | 11c | Squabs, dressed, per doz | $1.25@1.50 |
| Do geese, doz | $6.00@8.00 | | |
| Iced chickens | 10@10½c | | |

NEW YORK, Nov. 5.—POULTRY—Alive, easy; spring chickens, 12c; fowls, 11c; turkeys, 15c; dressed, irregular; western spring chickens, 15@20c; fowls, 10@14c; spring turkeys, 12@17c.

VEGETABLES.

CHICAGO, Nov. 5.—Leaf lettuce was scarce, but met with a good inquiry at firm prices. Spinach also was in good request. Prices:

| | | | |
|---|---|---|---|
| Beets, 100 bunches | $1.25@1.50 | Do sweet | $1.00@3.25 |
| Carrots, 100 bunches | $1.00@1.25 | Peppers, per crate | 75c@$1.25 |
| Cabbage, per crate | $1.50@1.75 | Radishes, doz | 30@40c |
| Cauliflower, per box | 90@75c | Turnips, sack | 50@75c |
| Celery, box | 30c@$1.20 | Spinach, tub | 40@65c |
| Lettuce, tub | 40@60c | String beans, choice, per bu | 50c |
| Do leaf, tub | 20@30c | Pea beans, bu | $2.25 |
| Onions, bu | 50@60c | Lima beans, Cal., 100 lbs | $4.50@4.85 |
| Potatoes, bu | 55@65c | Tomatoes, bu | 50c |

FRUITS.

CHICAGO, Nov. 5.—Trade was featureless and prices showed no quotable change. Prices:

| | | | |
|---|---|---|---|
| Apples, new, brl | $1.00@3.75 | Oranges, box | $2.25@3.50 |
| Bananas, per bunch | 75c@$1.50 | Pears, brl | $3.00@4.50 |
| Lemons, box | $3.00@4.25 | Peaches, bu | 50c@$2.50 |
| | | Grapes, basket | 13@23c |

HAY.

CHICAGO, Nov. 5.—Market was firm. Demand was active and supplies were of fair volume. Receipts were 600 tons; shipments, 10 tons. Prices: Choice timothy hay quotable at $13.50@14.00; No. 1 timothy, $12.00@12.50; No. 2 timothy and No. 1 mixed, $10.50@11.00; No. 3 timothy and No. 2 mixed, $8.00@9.00; Kansas and Oklahoma prairie, choice, $12.00@12.50; No. 1, $10.00@11.00; Iowa, Minnesota, and Nebraska prairie, choice, $10.00@11.00; No. 1, $9.00@9.50; lower grades, $7.00@7.50.

STRAW.

CHICAGO, Nov. 5.—Rye, $7.50@8.50; oat, $6.00@6.50; and wheat, $5.00@5.50.

**Groceries.**

CHICAGO, Nov. 5.—Less pressing offerings of leading brands of canned goods had the effect of uncovering more urgent inquiries from retailers who were in need of reassortments, and values showed an upward tendency, the majority of holders not being disposed to let go of offerings except at higher figures. Dried fruits were in more active request, and prices displayed more stability. Flour values held steady. Dan Talmage's Sons company of New York, in a weekly review of the rice market, said: "Receipts are moderate, mostly of Japan sorts, which are coming in quite freely, and, being attractive both as to quality and price, are in more active request. Prices steady to firm on Honduras styles; Japans have been secured at concessions, although at the close holders have shown disposition to resist further declines. Advices from the south note strong market on the Atlantic coast. At New Orleans improved distribution is noted. Values are steady except on Japan sorts, which are lower priced. Mills are running under light stocks of rough, and there seems to be a standoff between planters and millers, as the latter claim that at present prices of rough rice and cleaned they cannot get a new dollar for an old one. In the interior—southwest Louisiana and Texas—a good business has been done, but mills are closing down or running only half time, as resupplies of rough cannot be obtained at relative prices of cleaned. Cables and correspondence from abroad note steady markets. New Orleans telegraphs Louisiana crop movement to date: Receipts, rough, 674,520 sacks; last year, 626,210. Sales, cleaned, 568,200 pockets; last year, 612,898 pockets; market quiet. Charleston telegraphs Carolina crop movement to date: Receipts, 21,699 pockets. Sales, 19,007 pockets; market strong.

**Sugar and Coffee.**

SUGAR.

CHICAGO, Nov. 5.—Raw sugar values were more firmly held, and all offerings of refined goods met with a broader outlet at unchanged figures. Following were the ruling prices in wholesale circles, quotations being on 100 lb lots: Standard granulated, beet and cane, $5.14@5.24; cut loaf H. & E., $6.20; standard powdered, $5.70; canary, $4.65; extra C, $5.00; chemically pure milk sugar, 18c per lb in brl lots.

NEW YORK, Nov. 5.—SUGAR—Raw firm; fair refining, 3.45c; centrifugal, 96 test, 3.95c; molasses sugar, 3.20c; refined steady.

COFFEE.

CHICAGO, Nov. 5.—Jobbers were in receipt of more numerous orders from outside dealers, and the demand from city merchants continued brisk enough to keep all offerings of desirable mild coffees closely cleaned up. Values generally held firm.

NEW YORK, Nov. 5.—COFFEE—Futures opened barely steady at a decline of 5@10 points, closing steady at a net loss of 10 points. Sales were reported of 26,000 bags, including November and December at 5.35c, March and May at 5.25c, July at 5.20c, September at 5.20@5.30c, and October at 5.30@5.35c. Spot quiet; Rio No. 7, 6⅛c; Santos No. 4, 8⅛c; mild coffee dull; Cordova, 9⅜@12½c.

**Dry Goods.**

CHICAGO, Nov. 5.—Less hesitancy was shown by merchants in placing orders for future delivery and business in spring and summer merchandise reached larger proportions, while the demand for fall and winter goods for immediate shipment continued of large volume and values showed an upward tendency. Nearly all lines of cotton goods were quoted at higher prices, while raw and finished silks were more firmly held, with the satin finished goods showing a sharp gain in values. John V. Farwell & Co. in a weekly review of the wholesale dry goods market said: "'Open order' business for the last two weeks has been heavier than for many years past. Particularly strong has been the call for underwear, hosiery, and blankets. The cool, snappy mornings have made country folks buy freely in these lines, with the result that retail stocks became broken very quickly. In underwear, contrary to the expectation of some forecasters, the reorder demand has been quite general, with a decided increase in orders for men's ribbed goods, both in wool and cotton. Wool dress goods have moved freely, especially plain and piece dyed fancy effects in medium and light weights. Plaids for children's school dresses are also in big demand. The interesting feature of the wash goods orders is that bordered effects refuse to leave the limelight, and advance orders for spring seem to indicate that these striking designs will continue in favor into next year."

NEW YORK, Nov. 5.—The cotton goods market is advancing. Wide sheetings and southern colored cottons have been advanced. Ginghams and bleached goods are being placed at value. Cotton yarns are higher and firmer. Men's wear lines are being ordered more freely for spring. Recovery is noted in the dress goods markets. There is a better call in the jobbing houses for seasonable goods, and there has been an uplift in the inquiry for holiday goods.

**Cotton.**

NEW ORLEANS, La., Nov. 5.—COTTON—Spots quiet; low ordinary, 4 11-16c nominal; ordinary, 5¼c nominal; good ordinary, 6 13-16c; low middling, 8 5-16c; middling, 8 15-16c; good middling, 9⅜c; middling fair, 9⅞c; fair, 10⅝c nominal. Receipts, 16,337 bales; stock, 227,674. Futures closed steady.

| Month. | Open. | High. | Low. | Close. |
|---|---|---|---|---|
| November | *8.80 | .... | .... | *8.79 |
| December | 8.73 | 8.84 | 8.69 | 8.71 |
| January | 8.63 | 8.73 | 8.60 | 8.70 |
| February | 8.68 | .... | .... | 8.69 |
| March | 8.73 | 8.79 | 8.66 | 8.73 |
| April | 8.76 | .... | .... | *8.73 |
| May | 8.77 | 8.85 | 8.75 | 8.71 |

*Nominal.

NEW YORK, Nov. 5.—COTTON—Spot closed quiet, 10 points decline; middling uplands, 9.25c; middling gulf, 9.50c. Sales none. Futures closed steady. Quotations:

| | Open. | High. | Low. | Close. | Previous close. |
|---|---|---|---|---|---|
| December | 9.06 | 9.06 | 8.96 | 9.00 | 9.09 |
| January | 8.87 | 8.90 | 8.81 | 8.85 | 8.94 |
| March | 8.82 | 8.85 | 8.77 | 8.79 | 8.83 |
| May | 8.81 | 8.84 | 8.77 | 8.79 | 8.81 |
| July | 8.74 | 8.77 | 8.69 | 8.69 | 8.75 |

LIVERPOOL, Nov. 5.—Closing: COTTON—Spot in fair demand, prices 8 points lower; American middling fair, 5.50d; good middling, 5.14d; middling, 5.02d; low middling, 4.88d; good ordinary, 4.31d; ordinary, 3.91d. Sales of day, 6,000 bales, of which 300 were for speculation and export and included 5,300 American. Receipts, 5,300 bales, all American. Futures closed quiet; November, 4.82d; November-December, 4.73d; December-January, 4.72d; January-February, 4.71d; February-March, 4.71d; March-April, 4.70d; April-May, 4.70d; May-June, 4.70d; June-July, 4.70d; July-August, 4.68½d; August-September, 4.62d; September-October, 4.56½d; October-November, 4.51½d.

**Oils.**

CHICAGO, Nov. 5.—OIL—Wholesale prices for carbon and other oils: Standard white, 150, 9⅛c; perfection, 150, 10⅛c; headlight, 175, 11⅛c; eocene, 12c; elaine, 17½c; Michigan test, w. w., 21⅛c; p. w., 10⅛c; gasoline, 18⅛c; machine gasoline, 24c; raw linseed oil, single brls, 41c; 5 brl lots, 39c; summer black oil, 7⅛c; winter black oil, 8⅛c; turpentine, single brls, 44c. These quotations apply to brl lots f. o. b. Chicago.

OIL CITY, Pa., Nov. 5.—Credit balances, $1.78; runs, 171,761; average, 88,470; shipments, 202,619; average, 104,005.

TOLEDO, O., Nov. 5.—OIL—North Lima, $1.04; South Lima and Indiana, 99c.

NEW YORK, Nov. 5.—COTTON SEED OIL—Firm; prime crude, 30@30½c; do yellow, 39@39c. PETROLEUM—Steady.

NEW ORLEANS, La., Nov. 5.—COTTONSEED OIL—Prime refined in brls, per lb, 5c.

**Resin, Turpentine.**

NEW YORK, Nov. 5.—RESIN—Steady. TURPENTINE—Steady, 42c.

SAVANNAH, Ga., Nov. 5.—TURPENTINE—Firm, 38¼@38½c; sales, 728; receipts, 938; shipments, 42. RESIN—Firm; sales, 2,466; receipts, 2,791; shipments, 713; stock, 150,614. Quote: B, $2.65; D, $2.67½; E, $2.70; F, $2.72½; G, $2.72½@2.75; H, $2.85@2.90; I, $3.05; K, $4.50; M, $5.25; N, $5.85; WG, $6.30; WW, $6.55.

WILMINGTON, N. C., Nov. 5.—SPIRITS TURPENTINE—Steady, 37c; receipts, 21 casks. RESIN—Steady, $2.35; receipts, 282. TAR—Firm, $1.90; receipts, 74. CRUDE TURPENTINE—Firm, $1.80, $2.10, and $2.50; receipts, 5.

CHARLESTON, S. C., Nov. 5.—TURPENTINE—Steady, 37⅛c. RESIN—Steady. Quote: A, B, C, $2.60; D, $2.60; F, $2.65⅛; G, $2.67½; H, $3.20; I, $3.85; K, $4.70; M, $5.15; N, $5.75; WG, $6.20; WW, $6.25.

**Metals.**

NEW YORK, Nov. 5.—TIN—The London market was lower with spot quoted at £137 10s and futures at £139. The local market was quiet at $30.25@30.75. COPPER—Advanced to £62 10s 3d for spot and £63 12s 6d for futures in the London market. Locally the market was firm and showed a continuation of the advancing tendency recently noted, with lake quoted at $14.00@14.12½, electrolytic at $13.75@14.00, and casting at $13.50@13.75. LEAD—Higher at £13 12s 6d in London. The local market was firm but unchanged at $4.35@4.40. SPELTER—Advanced to £20 5s 6d in London. The local market was firm at $4.80@4.95. IRON—Unchanged in the English market with standard foundry quoted at 48s 9d and Cleveland warrants at 48s 9d. The local market was unchanged. No. 1 foundry northern, $16.50@17.25; No. 2, $16.00@16.75; No. 1 southern and No. 1 southern soft, $16.75@17.25.

ST. LOUIS, Mo., Nov. 5.—LEAD—Firm, $4.35. SPELTER—Firm, $4.85.

**Antimony.**

NEW YORK, Nov. 5.—ANTIMONY—Demand small; undertone easier; prices, 8@8⅜c for Cookson's, 7⅜@8c for Hallett's, and 7⅜@7⅝c for ordinary brands. London market firm with £34 quoted for Hallett's and £33 for ordinary brands.

**Whisky.**

CHICAGO, Nov. 5.—WHISKY—Steady on a basis of $1.37 for finished goods.

## JUDGE LANDIS GETS SCORING; APPEAL CORN PRODUCTS CASE.

### Attorney Ammen Says Court's Attitude in December Was Remarkable and Denies Suggestion of Contempt.

Having decided not long ago against Judge Landis as to his fine of $29,240,000 against the Standard Oil company, the judges of the United States Circuit Court of Appeals are now called upon to reverse a decision by Judge Landis that was favorable to the Standard.

Following the hearing of arguments Judges Grosscup, Baker, and Seaman yesterday took under advisement the appeal of George F. Harding Sr. against the Corn Products company, the Corn Products Refining company, and the Standard Oil company, in which he seeks to have set aside an injunction issued by Judge Landis restraining Harding from prosecuting a state court suit against the oil company.

Judge Landis issued the preliminary injunction in December, 1907, after Harding, his son, George F. Harding Jr., and his lawyers, William J. Ammen and A. B. Joyner, had been adjudged guilty of contempt of court in the filing of the suit. Mr. Ammen appeared for Harding yesterday, and in his argument Judge Landis was subjected to criticism. Levy Mayer appeared for the defendant corporations.

"Judge Landis' action in this case," said Mr. Ammen, "was a most remarkable procedure. In the midst of Mr. Mayer's argument the court interrupted and said: 'The atmosphere of this matter is full of contempt.' He spoke in thunderous tones and cross examined us without either being sworn, and when we would try to answer would interrupt with other questions.

"This went on as if we were common criminals, and no suggestion of contempt had been made by Mr. Mayer. Then when this was through Judge Landis ordered us to bring our clients into court, and when they came they were subjected to the same remarkable proceeding that had taken place with us."

## SHAFT TO ILLINOIS PIONEER.

### Monument at Fort Massac Marks Spot Where George Rogers Clark Landed from the Ohio.

Metropolis, Ill., Nov. 5.—A monument to the memory of George Rogers Clark was dedicated at Fort Massac, near here, today. It was erected under the auspices of the Illinois branch of the Daughters of the American Revolution, and commemorates the arrival of Clark on Illinois soil and the probable first hoisting of the American flag over the region. Clark reached the site of Fort Massac on June 24, 1778. The fort has been recently restored with an appropriation of $10,000 granted by the Illinois legislature.

It is on the banks of the Ohio and commands an extensive view up and down the river.


1st

Your Savings deposited in this bank during the first five business days of November will bear 3% interest per annum from November first.

FIRST TRUST AND SAVINGS BANK
Ground Floor
First National Bank Bldg.
N. W. Cor. Dearborn and Monroe Sts.


**NOTICE.**

NORFOLK & SOUTHERN RAILWAY.

To the Holders of the First and Refunding Mortgage Five Per Cent Fifty-Year Gold Bonds:

The Committee on Reorganization has extended the time limit for depositing bonds from November 1, 1908, to December 1, 1908, without penalty.

More than two-thirds of the bonds have now been deposited.

Holders of said bonds are requested to deposit same with The Manhattan Trust Company of New York or The Union Trust Company of Providence, Rhode Island, or The Old Colony Trust Company of Boston, Mass., the depositaries named in said agreement. Certificates of deposit will be issued for the securities deposited.

The Committee has reserved the right to refuse acceptance for deposit of said first and refunding mortgage bonds unless each of said bonds is accompanied by the certificates for $500 par value of preferred and $500 par value of common stock of said Norfolk & Southern Railway Company.

In the judgment of the Committee the interests of said bondholders demand immediate concerted action, and the Committee therefore advises and requests the immediate deposit of said securities.

Copies of the plan and agreement of reorganization may be obtained from the depositaries or from the Secretary of the Committee.

GEORGE C. CLARK,
JOHN I. WATERBURY,
OAKLEIGH THORNE,
S. L. SCHOONMAKER,
RATHBONE GARDNER.

T. L. CHADBOURNE, JR., Counsel.
N. W. RUNNION, Secty.,
30 Pine St., N. Y. City.


Local Issues
Chicago Railways Co.
First 5's, 1927
Chicago Gas Light & Coke Co.
First 5's, 1937
Chicago & Western Indiana
Collateral 5% Notes, 1910
Prices on application.
Plympton, Gardiner & Co.
Bankers
232 La Salle Street, Chicago
New York Boston
Members New York & Chicago Stock Exchanges

Illinois Trust & Savings Bank
Chicago
La Salle Street and Jackson Boulevard
Capital and Surplus $13,200,000.00
This Bank
Has a larger CAPITAL AND SURPLUS than any other Savings Bank in the United States.

Finley Barrell Telephone
Frederick R. Babcock Harrison 799
FINLEY BARRELL & CO.
MONADNOCK BLOCK
Stocks, Bonds, Cotton, Coffee, Grain, Provisions
MEMBERS
New York Stock Exchange
New York Cotton Exchange
New York Coffee Exchange
Chicago Stock Exchange
Chicago Board of Trade
PRIVATE WIRES

ESTABLISHED IN U. S. 1883
BARROW WADE GUTHRIE & CO.
CERTIFIED PUBLIC ACCOUNTANTS
MONADNOCK BLOCK, CHICAGO
Allen R. Smart, C. P. A. Edward E. Gore, C. P. A.
William H. Roberts, C. P. A.
Offices also at New York, New Orleans, San Francisco and London, England.
The Oldest Accounting Organization in America

UP-TO-DATE REPORTS (FREE) CONTAINING LATE AUTHENTIC INFORMATION ON
BOOTH
Copper, Curb and Mining Outlook
73 TRINITY PLACE, NEW YORK.
4 Sample Copies Free. $1.00 Per Year.
Covers Tonopah, Goldfield, Ely, Butte, Cobalt, Yerington, Tintic, Bingham, Park City, Beaver County, Rawhide, Canadian and other active camps.


U. S. ENGINEER OFFICE, CHICAGO, ILL., Nov. 2, 1908. Sealed proposals for pile pier construction and removal of old pier in Michigan City Harbor, Ind., will be received at this office until 10 A. M., Dec. 12, 1908, and then publicly opened. Information on application. THOS. H. REES, Major, Engineers.

PROFIT TAKERS RAID M[illegible]

Heavy Selling Forces [illegible] Losses in Rail Sha[illegible]

OTHER STOCKS HOLD W[illegible]

Gains at Close Fully as Nume[illegible] Declines.

NEW YORK TIMES FINANCIAL L[illegible]

NEW YORK, Nov. 5.—[Special.] [illegible] from the business world there [illegible] forthcoming striking evidence of [illegible] for the better which followed the ele[illegible] the stock exchange the movement [illegible] was controlled not so much by this [illegible] tion as by heavy selling which [illegible] profit taking. [illegible]

Cotton Oil Company Divide[illegible]

German-French Muss Disqu[illegible]

[illegible]

NEW YORK STOCK TRANSA[illegible]

[illegible]

1st

Your Savings deposited in this bank during the first five business days of November will bear 3% interest per annum from November first.

FIRST TRUST AND SAVINGS BANK
Ground Floor
First National Bank Bldg.
N. W. Cor. Dearborn and Monroe Sts.


NOTICE.

NORFOLK & SOUTHERN RAILWAY. To the Holders of the First and Refunding Mortgage Five Per Cent Fifty-Year Gold Bonds:

The Committee on Reorganization has extended the time limit for depositing bonds from November 1, 1908, to December 1, 1908, without penalty. More than two-thirds of the bonds have now been deposited.

Holders of said bonds are requested to deposit them with Manhattan Trust Company of New York or Union Trust Company of Providence, Rhode Island, or Old Colony Trust Company of Boston, Mass., depositaries named in said agreement. Certificates of deposit will be issued for the securities deposited.

The Committee has reserved the right to refuse acceptance for deposit of said first and refunding mortgage bonds unless each of said bonds is accompanied by the certificates for $300 par value preferred and $500 par value of common stock of Norfolk & Southern Railway Company. In the judgment of the Committee the interests of bondholders demand immediate concerted action, and the Committee therefore advises and urges the immediate deposit of said securities. Copies of the plan and agreement of reorganization may be obtained from the depositaries or from the Secretary of the Committee.

GEORGE C. CLARK,
JOHN I. WATERBURY,
OAKLEIGH THORNE,
S. L. SCHOONMAKER,
RATHBONE GARDNER.
A. CHADBOURNE, JR., Counsel.
W. RUNNION, Secty.
30 Pine St., N. Y. City.


Local Issues
Chicago Railways Co.
First 5's, 1927
Chicago Gas Light & Coke Co.
First 5's, 1937
Chicago & Western Indiana
Collateral 5% Notes, 1910
Prices on application.
Plympton, Gardiner & Co.
Bankers
232 La Salle Street, Chicago
New York Boston
Members New York & Chicago Stock Exchanges

Illinois Trust & Savings Bank
Chicago
La Salle Street and Jackson Boulevard
Capital and Surplus
$13,200,000.00
This Bank has a larger CAPITAL AND SURPLUS than any other Savings Bank in the United States.

Barrell
Frederick R. Babcock
Telephone Harrison 700
FINLEY BARRELL & CO.
MONADNOCK BLOCK
Stocks, Bonds, Cotton, Coffee, Grain, Provisions
MEMBERS
New York Stock Exchange
New York Cotton Exchange
New York Coffee Exchange
Chicago Stock Exchange
Chicago Board of Trade
PRIVATE WIRES

ESTABLISHED IN U. S. 1883
BARROW WADE GUTHRIE & CO.
CERTIFIED PUBLIC ACCOUNTANTS
MONADNOCK BLOCK, CHICAGO
Smart, C. P. A. Edward E. Gore, C. P. A.
William H. Roberts, C. P. A.
Also at New York, New Orleans, San Francisco and London, England.
Oldest Accounting Organization in America

PRIVATE REPORTS (FREE) CONTAINING AUTHENTIC INFORMATION ON
BOOTH
Curb and Mining Outlook
TRINITY PLACE, NEW YORK.
Sample Copies Free. $1.00 Per Year.
Tonopah, Goldfield, Ely, Butte, Cobalt, Tintic, Bingham, Park City, Beaver, Rawhide, Canadian and other active camps.


ENGINEER OFFICE, CHICAGO, ILL., Nov. 2, 1908. Sealed proposals for pile pier construction and removal of old pier in Michigan Harbor, Ind., will be received at this office until 11 A. M., Dec. 12, 1908, and then publicly opened. Information on application. THOS. H. ..., Major, Engineers.



# PROFIT TAKERS RAID MARKET

## Heavy Selling Forces Slight Losses in Rail Shares.

## OTHER STOCKS HOLD WELL.

### Gains at Close Fully as Numerous as Declines.

[NEW YORK TIMES FINANCIAL LEADER.]

NEW YORK, Nov. 5.—[Special.]—While from the business world there was again forthcoming striking evidence of the change for the better which followed the election, on the stock exchange the movement of prices was controlled not so much by this consideration as by heavy selling which represented profit taking.

Liquidation of this character went on from the opening to the closing of the trading and its effects were found in declines of shares which led the advance of Wednesday, including Union Pacific, Pennsylvania, Great Northern, and Northern Pacific. Elsewhere in the list considerable resistance was offered to the pressure, and as a result at the end of the day gains were fully as numerous as losses, the latter consisting for the most part of mere fractions.

**Cotton Oil Company Dividend.**

The American Cotton Oil company declared a dividend amounting to 3 per cent upon its common stock.

A large block of copper metal sold at 14½ cents and on the local metal exchange the price was advanced to 14 cents flat.

One of the most certain signs of improvement in business is behavior of the money market. Call money again touched 2 per cent today but it is through the advance in time money that there is reflected the belief by bankers that the demand for funds from business concerns is from this time on to cut a much more important figure than it has for a year.

**German-French Muss Disquieting.**

The Bank of France in its usual weekly statement reported another heavy gain in gold holdings, but this was plainly at the expense of the Bank of England, which returned a less satisfactory statement than that last week, although its position is still much above the average at this season of the year.

Foreign markets were still uneasy over the German-French muddle, the issue of which is sufficiently doubtful to justify exercise of caution.

Money on call firm, 1¾@2 per cent; ruling rate, 1⅞; closing bid, 1¾; offered at 1⅞. Time loans a shade firmer; 60 days, 3@3¼; 90 days, 3¼@3½; six months, 3¾@4. Prime mercantile paper, 4@4½ per cent. Sterling exchange weaker, with actual business in bankers' bills at 4.83.75 for 60 day bills, and at 4.85.90 for demand. Commercial bills, 4.83⅝@4.83¾. Bar silver, 49¾. Mexican dollars, 45. Government bonds steady, railroad bonds firm.

NEW YORK STOCK TRANSACTIONS.

| Description. | Sales. | Open. | High. | Low. | Close Nov. 5. | Close Nov. 4. |
|---|---|---|---|---|---|---|
| Allis-Chalm. | 3,000 | 12½ | 13 | 12½ | 13 | 12½ |
| Do pfd. | 5,000 | 45 | 46 | 44½ | 46 | 44½ |
| Amal. | 32,500 | 83 | 83¾ | 82 | 83 | 83⅞ |
| [illegible] | [illegible] | [illegible] | [illegible] | [illegible] | [illegible] | [illegible] |
| Ex. div. | | | | | | |

Total sales, 1,178,472 shares.

EXPRESS STOCKS.

| | | | |
|---|---|---|---|
| Adams | 181@.... | U. S. Express | 73@100 |
| American | 197@205 | Wells-Fargo | 280@.... |

GOVERNMENT BONDS.

| | Bid. | Asked. |
|---|---|---|
| U. S. 2s, reg. | 103½ | 104 |
| Do 2s, coup. | 104 | .... |
| U. S. 3s, reg. | 100½ | 100¾ |
| Do 3s, coup. | 100¾ | 101½ |
| Do 3s, small | 100 | .... |
| U. S. 4s, reg. | 120½ | 121 |
| Do 4s, coup. | 121 | .... |
| U. S. Pan. 2s, reg. | 102½ | 102¾ |
| Do do 2s, coup. | 102½ | .... |

NEW YORK BOND SALES AND QUOTATIONS—10 A. M. TO 3 P. M.

| | |
|---|---|
| 9000 Jap 1st 4½s..90@½ | 12000 K C F S-M 4s75@½ |
| 5000 do 2d 4½s..88¾@89¼ | 25000 K C So 3s...... 72¾ |
| 30000 N Y City 4s 1957......102½ | 1000 Lack Steel 5s...96 |
| 1000 do 4½s 1917 new......104½ | 5000 Lake Shore 4s ....95¾@⅞ |
| 1000 do 4½s 1917 new......111¾ | 18000 do 4s 1931....94 |
| 315000 Allis-Chal 5s......80¾@83¾ | 3000 Long Island con 5s......112@¾ |
| 10000 Amn Agr Chem 5s recpts....94¾@½ | 5000 L-N So Ry jt 4s......85 |
| 28000 Amn Cot Oil 4½s......95 | 35000 L-N um 4s......99¾ |
| 5000 Amn Hide-L 6s......93 | 12000 Mer Marine 4½s......69@½ |
| 1000 Amn Ice 6s...70½ | 3000 Midland R R N J 1sts......102½ |
| 1388000 Amn Tel-Tel cv 4s......93½@¾ | 1000 Mil L S-W 1st 6s......118¾ |
| 56000 Amn Tob 4s78¾@⅞ | 8000 Minn-St L 4s. 79¾ |
| 16000 do 6s......109¾@⅞ | 1000 M K-T 2d 4s. 85¾ |
| 33000 Atch gen 4s......100½@¾ | 24000 do ref 4s...79¾@⅞ |
| 28000 do adj 4s stamped......91⅞ | 27000 do 4½s......83½@⅞ |
| 32000 do cv 4s.101¾@102 | 9000 do ext 5s......100 |
| 44000 do cv 5s......106 | 235000 Mo Pac 4s......74@¾ |
| 14000 do Short Line 4s ctfs....96¾@97 | 1000 do 5s 1920......99 |
| 10000 A C Line con 4s......95 | 14000 Morris-Essex 1st 7s......114¾ |
| 54000 do col 4s......85½ | 10000 Nassau Elec 4s......79@80 |
| 1000 Atl-Dan 1st 4s 87 | 83000 N Y A B 4s......100¼@101 |
| 7000 B-O 3½s....94¼@⅜ | 6000 N Y C 3½s......92½ |
| 15000 B-O 4s......99¾@⅞ | 12000 do 4s......93⅜ |
| 5000 do S W 3½s....91¾ | 50000 N Y G E L H-P 4s....85½@86 |
| 3000 Beth Steel 5s 85 | 37000 N Y N H-H cv 6s......134@¾ |
| 313000 B R T 4s......75@¾ | 10000 do 3d paid....133 |
| 23000 B U El 1sts......100¾@⅞ | 15000 do Bkly......97 |
| 1000 B U Gas 1sts.105 | 10000 N Y O-W 4s...93¾ |
| 5000 Cent Ga 2d inc stamped......49⅝ | 30000 N-W cv 4s......98 |
| 2000 Cent Lea 5s96¾@⅞ | 10000 Nor Pac gen 3s......74¾ |
| 115000 Cent Pac 1st 4s......98@¾ | 2000 do 4s......103 |
| 13000 Cent N J 5s......126¾@⅞ | 5000 O R N-Cal 1sts......100 |
| 26000 C-O 4½s......105¼ | 51000 O S Line 4s.95@¼ |
| 2000 do 5s......114¾ | 10000 Ozark-Cher 5s 95 |
| 22000 C-A 3½s....77@¼ | 30000 Pa cv 3½s.97⅜@⅞ |
| 130000 C B-Q g m 4s......100½@¾ | 32000 do 1915...95¾@96 |
| 140000 do Ill 4s....98¾@⅞ | 92000 do 4s 1948....103¼ |
| 1000 C-R I 5s......114 | 23000 Rdg gen 4s......99¼@100 |
| 2000 C-Erie 1sts...113 | 11000 R G-W 4s......93¼ |
| 1000 C M-St P L Crosse 5s......109¼ | 5000 St L-I M 4s......87 |
| 2000 C R I-P Ry 4s.100 | 1000 do 5s......111¼ |
| 250000 do R R 4s......71¾@72¼ | 15000 do R-G 4s......86¾ |
| 56000 do ref 4s.87⅞@88¼ | 20000 St L-S F ref 4s......76¼@⅜ |
| 18000 do col 5s.....75@¼ | 16000 St L S W 1st 4s......93 |
| 30000 C C C-St L gen 4s......98@¼ | 1000 do con 4s......77 |
| 8000 C F I g m 5s. 26 | 35000 S A-A P 4s......88 |
| 11000 Colo Ind 5s..75@¼ | 28000 So Pac 4s......92 |
| 5000 Colo Mid 4s......68¾ | 103000 do ref 4s95½@96 |
| 10000 Colo Sou 4s......96 | 182000 So Ry 4s73¾@74¼ |
| 42000 do 4½s......86¼@⅝ | 31000 do 5s......108@⅜ |
| 61000 Con Gas cv 6s......147@149 | 16000 Third Ave 4s ......58¼@59 |
| 1000 Corn Prod 5s 92 | 11000 do 4s ctf stamped......58@⅞ |
| 9000 D-H cv 4s......102 | 48000 Un Pac 4s......102¾@103 |
| 98000 do ref 4s.100¾@101 | 456000 do cv 4s......103½@104½ |
| 175000 Dis Sec 5s......73@76½ | 62000 do ref 4s ctfs......96¼@⅜ |
| 2000 Edison Elect N Y 1sts......101 | 2000 Uni R R of S F 4s......74¼ |
| 11000 Erie cv A......73@¾ | 532000 U S S S F 5s......100¾@102¼ |
| 411000 do B......65 | 5000 do reg......101¾ |
| 12000 do gen lien 4s 74 | 10000 Va Car 5s105½@⅜ |
| 3000 do prior lien 4s......87 | 2000 Va I C-C 5s...97 |
| 1000 do Pa 4s......84 | 15000 Wab 1st 5s..109@⅛ |
| 25000 Flint-P M 5s.104½ | 5000 do 2d 5s......96 |
| 2000 Ft W-D 1sts...115 | 149000 do 4s......60@¾ |
| 128000 Gen Elec cv 5s......128@130 | 10000 do deb B......62 |
| 5000 Ga-Ala 5s......101½ | 20000 do Pitts 4s 45 |
| 366000 Int Met 4½s......66@67¼ | 64000 West Md 4s77¼@78 |
| 11000 Int R T ctfs 6s......101¼ | 48000 Westinghouse cv 5s......90@91¼ |
| 14000 Irrigation D A S A 4½s ctfs......92¾@93 | 4000 West Shore 4s......102¼@103 |
| | 33000 West Un cv 4s 84¼ |
| | 16000 Wis Cent 4s......88¼@⅝ |

Total sales, $7,818,000.

New York Curb Transactions.

| Description. | Sales. | Open. | High. | Low. | Close. |
|---|---|---|---|---|---|
| Am Tob. | 244 | 370 | 385 | 370 | 375 |
| Bay State Gas | 12,500 | 2½ | 2½ | 2 5-16 | 2 5-16 |
| Boston Cons. | 600 | 14½ | 14¾ | 14½ | 14¾ |
| B. C. Copper | 850 | 7¾ | 7¾ | 7¾ | 7¾ |
| Butte Coalition | 600 | 27 | 27¼ | 27 | 27¼ |
| Chicago Subway | 2,100 | 23 | 23¼ | 23 | 23½ |
| Cobalt Central | 27,200 | 63c | 65c | 63c | 65½c |
| Cumb. Ely | 1,700 | 8¾ | 8¾ | 8¾ | 8¾ |
| Davis Daly rcts. | 3,000 | 3¾ | 4 | 3¾ | 4 |
| Douglass Cop. | 200 | 3¾ | 3¾ | 3¾ | 3¾ |
| El Rayo | 300 | 4 | 4 | 4 | 4 |
| First Nat. Cop. | 400 | 9 | 9 | 8⅞ | 9 |
| Florence | 100 | 4½ | 4½ | 4½ | 4½ |
| Foster Cobalt | 2,200 | 63c | 65c | 63c | 55c |
| Giroux | 600 | 4⅞ | 4⅞ | 4⅞ | 4⅞ |
| Goldfield Con. | 4,850 | 6 13-16 | 6 15-16 | 6¾ | 6 13-16 |
| Goldfield Daisy | 700 | 1 | 1 01 | 1 | 1 01 |
| Greene Cananea | 3,960 | 11¼ | 11⅞ | 11¼ | 11⅝ |
| La Rose | 14,081 | 6⅝ | 6 13-16 | 6⅝ | 6¾ |
| King Edward | 2,100 | 1¼ | 1¼ | 1 5-16 | 1 5-16 |
| Mason Valley | 200 | 2 9-16 | 2⅝ | 2 9-16 | 2⅝ |
| Man. Transit | 200 | 2⅜ | 2⅜ | 2⅜ | 2⅜ |
| Miami | 8,500 | 12½ | 12¾ | 12½ | 12¾ |
| Micmac | 584 | 3 7-16 | 3 7-16 | 3 5-16 | 3 5-16 |
| McKinley D. | 7,600 | 1.25 | 1.25 | 1.16 | 1.15 |
| Mines of Am. | 1,700 | 1 5-16 | 1 5-16 | 1⅜ | 1⅜ |
| Nev. Cons. | 4,700 | 18⅝ | 18⅝ | 18⅜ | 18⅝ |
| Nev. Smelt. & M. | 500 | 1 | 1 | 1 | 1 |
| Nev. Utah | 3,100 | 3⅝ | 3⅝ | 3½ | 3 5-16 |
| Nipissing | 7,000 | 11½ | 11½ | 10⅞ | 11 |
| Ohio Copper | 1,200 | 4½ | 4⅞ | 4½ | 4⅝ |
| Silver Queen | 200 | 1.25 | 1.25 | 1.24 | 1.24 |
| Standard Oil | 35 | 629 | 629 | 620½ | 629 |
| Tonopah Ming. | 220 | 7⅛ | 7⅛ | 7⅛ | 7⅛ |
| Tribullion | 1,100 | 15-16 | 15-16 | ⅞ | 15-16 |
| United Copper | 3,100 | 14⅛ | 14⅜ | 14⅛ | 14⅜ |
| Yukon Gold | 1,220 | 4⅛ | 4⅛ | 4⅛ | 4⅛ |

CLOSING BID AND ASKED PRICES.

| | Bid. | Asked. |
|---|---|---|
| American Writing Paper | 1¾ | 2⅛ |
| Do pfd. | 17 | 20 |
| Cobalt Central | 64 | 64½ |
| Colonial Silver | ⅝ | ¾ |
| Consolidated Steamship | .... | 10c |
| Dominion Copper | 15-16 | 1 |
| Dolores Limited | 7½ | 7¾ |
| Furnace Creek | 16c | 17c |
| Gold Hill Copper | ⅝ | ¾ |
| Greene Gold-Silver | 5c | 7c |
| Do pfd. | 14c | 14½c |
| Havana Tobacco | 8 | 9 |
| Do pfd. | 16 | 19 |
| International Salt | 12 | 15 |
| Mitchell Mining | ⅜ | ½ |
| North Butte Extension | 5c | 7c |
| Stewart Mining | ⅝ | ¾ |
| Superior & Pittsburg | 17½ | 18 |
| Trinity Copper | 18⅝ | 19 |
| United Copper pfd. | 30 | 35 |
| Western Ice | 1 | 5 |
| White Knob Copper | ¼ | ½ |
| Do pfd. | ½ | 1 |
| Safety | 112 | 116 |
| Coupler | 20 | 30 |
| Do pfd. | 100 | 116 |
| Penn Wyoming | 13c | 18c |

## IN THE BOSTON STOCK MARKET.

BOSTON, Mass., Nov. 5.—[Special.]—Boston coppers were fairly strong and active today. The volume of transactions on the local market was much larger than lately. Steel common and American Telephone were in demand. Call loans, 2@2½ per cent; time loans collateral, 3@4½ per cent; time loans mercantile paper, 4½ per cent; clearing house loans, 2 per cent.

MINING.

| Description. | Sales. | Open. | High. | Low. | Close. |
|---|---|---|---|---|---|
| Adventure | 195 | 9¼ | 9¼ | 9 | 9¼ |
| Allouez | 106 | 37½ | 38 | 37½ | 38 |
| Amal. | 8,936 | 82 | 83⅞ | 82 | 83¼ |
| Am. Zinc | 425 | 25½ | 25⅞ | 24 | 24 |
| Arcadian | 200 | 4 | 4⅛ | 4 | 4⅛ |
| Ariz. Coml. | 2,345 | 35¼ | 37 | 35¼ | 36⅞ |
| Atlantic | 100 | 18¼ | 18¼ | 18¼ | 18¼ |
| Boston Con. | 635 | 14⅝ | 14⅞ | 14⅝ | 14⅞ |
| Boston Corbin | 12,445 | 20⅞ | 22⅞ | 20⅞ | 22⅞ |
| Butte Coalition | 1,125 | 27¼ | 27⅞ | 27¼ | 27⅞ |
| Cal. & Ariz. | 665 | 122½ | 124 | 122½ | 124 |
| Cal. & Hecla | 23 | 665 | 670 | 665 | 670 |
| Centennial | 1,030 | 34½ | 35⅞ | 34½ | 35 |
| Copper Range | 1,798 | 78⅜ | 79⅝ | 78⅜ | 79¼ |
| Daly West | 10 | 9 | 9 | 9 | 9 |
| Franklin | 455 | 14¼ | 14½ | 14 | 14 |
| Granby | 235 | 101 | 101½ | 101 | 101 |
| Greene Cananea | 2,847 | 11½ | 11⅝ | 11½ | 11⅝ |
| Isle Royale | 330 | 23 | 23⅝ | 23 | 23 |
| Lake Cop. | 30 | 14 | 15 | 18⅞ | 15 |
| La Salle | 110 | 14 | 14 | 14 | 14 |
| Mass. Mining | 15 | 6 | 6 | 6 | 6 |
| Mex. Mining | 50 | 4⅝ | 4⅝ | 4⅝ | 4⅝ |
| Miami | 6,987 | 12⅝ | 13 | 12⅝ | 12⅝ |
| Michigan | 330 | 13⅝ | 14 | 13⅝ | 14 |
| Mohawk | 155 | 69 | 69 | 69 | 69 |
| Mont. C. & C. | 100 | 50 | 50 | 50 | 50 |
| Nev. Cons. | 800 | 18¼ | 18⅝ | 18¼ | 18⅝ |
| Newhouse | 50 | 4⅞ | 4⅞ | 4⅞ | 4⅞ |
| North Butte | 6,891 | 85⅝ | 87 | 85⅝ | 86½ |
| Old. Dom. | 2,030 | 54 | 54⅜ | 54 | 54⅜ |
| Osceola | 273 | 118 | 120 | 117½ | 119¾ |
| Parrott | 125 | 28 | 28 | 28 | 28 |
| Quincy | 201 | 95 | 95½ | 95 | 95 |
| Rhode Island | 265 | 4½ | 4⅝ | 4½ | 4½ |
| Santa Fe | 510 | 2 | 2 | 1⅞ | 1⅞ |
| Shannon | 6,837 | 17⅜ | 18¼ | 17⅜ | 18 |
| Sup. & Pitts. | 177 | 17⅝ | 17⅝ | 17⅝ | 17⅝ |
| Tamarack | 305 | 81 | 83⅜ | 81 | 82 |
| Tenn. Cop. | 350 | 44⅜ | 44⅞ | 44 | 44 |
| Trinity | 1,675 | 19½ | 19⅞ | 19 | 19¼ |
| United Copper | 60 | 14¼ | 14⅜ | 14¼ | 14⅜ |
| U. S. Smelt. | 1,945 | 41 | 42 | 41 | 42 |
| Do pfd. | 1,525 | 45⅜ | 46 | 45⅜ | 46 |
| Utah Apex | 1,660 | 6⅛ | 6⅜ | 6⅛ | 6⅜ |
| Utah Cons. | 1,194 | 38½ | 39⅜ | 38½ | 38⅝ |
| Utah Cop. | 910 | 44⅜ | 44⅝ | 43⅞ | 44 |
| Victoria | 15 | 5⅛ | 5⅛ | 5⅛ | 5⅛ |
| Winona | 100 | 6⅝ | 6⅝ | 6⅝ | 6⅝ |
| Wolverine | 5 | 142 | 142 | 142 | 142 |
| Wyandotte | 110 | 2½ | 2⅝ | 2⅝ | 2⅝ |

OTHER STOCKS.

| Description. | Sales. | Open. | High. | Low. | Close. |
|---|---|---|---|---|---|
| Am. Agl. Chem. | 210 | 30 | 31 | 30 | 31 |
| Do pfd. | 198 | 92⅝ | 93 | 92½ | 93 |
| Am. Pneu. Svc. | 253 | 5⅛ | 5⅛ | 5 | 5⅛ |
| Do pfd. | 145 | 14 | 14½ | 14 | 14½ |
| Am. Tel. & Tel. | 2,131 | 128⅜ | 128⅝ | 128 | 128⅝ |
| Edison Elec. | 29 | 239 | 242 | 239 | 242 |
| Gen. Ele. | 165 | 148 | 151⅛ | 148 | 151⅛ |
| Mass. Gas | 614 | 56⅞ | 57⅝ | 56⅞ | 57⅝ |
| Do pfd. | 70 | 87⅞ | 88 | 87⅞ | 88 |
| New Eng. Tel. | 454 | 122 | 123 | 122 | 122⅞ |
| Pullman | 22 | 168 | 169 | 168 | 169 |
| Reece | 5 | 10 | 10 | 10 | 10 |
| Swift | 28 | 103¼ | 103¼ | 103 | 103½ |
| United Fruit | 178 | 131 | 131 | 130 | 130⅞ |
| United Shoe | 1,817 | 55⅞ | 56 | 55½ | 55⅝ |
| U. S. Coal & Oil | 145 | 29 | 29⅞ | 29 | 29⅞ |
| Boston Elev. | 200 | 130 | 130 | 130 | 130 |
| Boston & Albany | 199 | 218⅞ | 219 | 218⅞ | 219 |
| Boston & Maine | 131 | 127 | 128 | 127 | 127⅞ |
| Boston & Prov. | 19 | 300 | 300 | 300 | 300 |
| Boston & Wor. pfd | 300 | 50 | 50 | 49⅞ | 49⅞ |
| Chgo. Jct. R. R. | 50 | 147 | 147 | 147 | 147 |
| Fitchburg pfd. | 277 | 123 | 123 | 123 | 123 |
| Mass. Elec. | 50 | 10⅝ | 11¼ | 10⅝ | 10⅞ |
| Do pfd. | 570 | 57 | 58 | 57 | 58 |
| N. Y. N. H. & H. | 464 | 149 | 151 | 149 | 150⅞ |
| Old Colony R. R. | 17 | 180 | 189 | 180 | 189 |

TREASURY BALANCES.

WASHINGTON, D. C., Nov. 5.—Today's statement of the treasury balances in the general fund exclusive of the $150,000,000 gold reserve shows:

| | |
|---|---|
| Available cash balance | $164,394,974 |
| Gold coin and bullion | 36,960,926 |
| Gold certificates | 47,194,280 |

**Counterfeit Bills on West Side.**

Reports have been received by Capt. Thomas I. Porter of the United States secret service to the effect that counterfeit $5 bills of the series of 1899 have been circulated on the west side.

# TRYING TO SAVE BOOTH & CO.

## Stockholders Endeavor to Raise Funds for a Reorganization.

## TALK OF LEVIES ON STOCK.

### Controller of Currency Still Firm on Reports of Examiners.

Stockholders of A. Booth & Co. have undertaken to raise funds for a reorganization of the company. They have been in conference with the creditors' committee of the Chicago banks, and while definite plans have not been reached, it is the idea at this time that the shareholders should raise through stock assessments something like $665,000. It is thought that $16.00 a share on the $3,500,000 preferred stock and $3.50 on the $3,000,000 common would be sufficient.

The company's indebtedness is roundly $5,200,000. It is proposed, at the present time, to meet this by an issue of bonds and preferred and common stocks in a new company, in addition to the assessments mentioned. In a way it is figured that from the assessments indicated and through the sale of unused properties the company will be able to raise a sufficient amount of cash to pay at least 20 per cent on the amount of the indebtedness.

One of the plans under consideration provides for reimbursing the present stockholders for any assessments that may be levied by common stock in the new corporation. Preferred stock, together with a bond issue of roundly $2,500,000, may be issued to the creditors, and after that the latter, it is thought, will be willing to accept long time notes for the remainder due them.

**Looking for a Manager.**

It was announced yesterday that the largest shareholders in the company had pledged themselves to pay such assessment as might be agreed upon. Relatives of the Booth family have let it be understood they will, under proper conditions, come to the assistance of the majority owners of the stock of the present company.

Meanwhile the creditors are seeking for a manager to operate the business. It is thought if a competent person can be secured the banks and stockholders will be willing to work in harmony in the matter of reorganizing the company.

**Controller and the Bank Directors.**

Lawrence Murray, controller of the currency, has no intention, apparently, of abandoning his plan of seeking to make the directors of banks responsible for the character of reports made by bank examiners. It is Mr. Murray's idea that the directors should know how the business of the bank with which they are connected is conducted. A statement coming from Washington and indicating the position of the controller follows:

"Some of the criticism which has been directed against the controller seems to have come from bankers who have been irritated by the disciplinary measures undertaken prior to the issue of the controller's circular, setting forth a number of questions to be asked directors. That especially appears in the statement of various bankers that the recent questions were due to ignorance of banking. The controller has, however, had experience, first as a deputy controller in Washington years ago, then as an officer of a trust company in New York, and later in a large trust company in Chicago. It would be far easier and more profitable for him to join in the assurance that the national banking system is the safest and best method of banking ever established in the United States, but he has preferred the endeavor to get some reforms without waiting longer for a reluctant congress to pass new legislation."

**New York Stock Transfer Tax.**

The receipts of the state of New York from the stock transfer tax during the month of October were $331,345 compared with $371,220 for the corresponding month last year. The total receipts from the sale of transfer stamps since the law went into effect April 15, 1905, have been as follows:

| | 1905. | 1906. | 1907. | 1908. |
|---|---|---|---|---|
| January | ....... | $ 911,321 | $ 509,478 | $ 240,662 |
| February | ....... | 490,496 | 309,045 | 208,353 |
| March | ....... | 427,466 | 633,271 | 320,890 |
| April | ....... | 600,300 | 307,169 | 244,071 |
| May | ....... | 552,071 | 318,194 | 476,774 |
| June | $ 446,301 | 424,071 | 195,740 | 232,237 |
| July | 308,700 | 106,046 | 274,754 | 338,777 |
| August | 447,784 | 795,000 | 339,224 | 425,526 |
| Sept. | 372,501 | 606,629 | 262,302 | 484,295 |
| October | 405,784 | 617,466 | 371,220 | 331,345 |
| November | 607,162 | 539,720 | 219,173 | |
| December | 728,409 | 516,554 | 245,843 | |
| Totals | $3,346,721 | $6,500,654 | $3,850,097 | $3,269,966 |
| Monthly average | 478,146 | 571,721 | 320,841 | 261,555 |

**Poor Year for Atlantic Boats.**

Figures of the transatlantic passenger business in and out of eastern ports for the first ten months of the current calendar year show that although the year was an unprecedented one in the number of passenger ships in service it will be a disappointing one in the matter of dividends to shareholders. It is estimated that the various steamship lines at the close of this year will have a deficit of at least $25,000,000 on the year's business. While there was an increase of 232,711 passengers on the eastbound trips, due to labor leaving the country, there was a stoppage of labor coming this way.

**Dividends Declared.**

Directors of the American Radiator company have declared the regular quarterly dividends of 1¾ per cent on the preferred stock and of 1 per cent on the common stock. The preferred dividend is payable Nov. 16 to stockholders of record Nov. 7. The stock transfer books will be closed from Nov. 8 to Nov. 16, both dates inclusive. The common dividend is payable Dec. 31 to stockholders of record Dec. 24. The transfer books will be closed Dec. 25 to Dec. 31, both dates inclusive.

The American Cotton Oil company has declared a dividend of 3 per cent for the year on the common stock of the company. This makes an average of 3 per cent per annum paid on this stock for the last eleven years. The regular semi-annual dividend of 3 per cent, making 6 per cent for the year, was declared on the preferred stock. The last previous disbursement on the common stock was 4 per cent for last year, declared on Jan. 7, 1908.

The Pittsburg Brewing company has declared the usual quarterly dividend of 1¼ per cent on the common and of 1¾ on the preferred stocks, both payable Nov. 20. Book close Nov. 12, reopen Nov. 2.

National Carbon company declared regular quarterly dividend of 1¾ per cent on preferred stock, payable Nov. 14. Books close Nov. 5 and open Nov. 16.

The Northern Pacific Railway company declared an extra cash dividend of $10 a share which will be paid only upon the $155,000,000 old stock, the new issue not being entitled to extra disbursements until after Jan. 1 next.

The Northwestern Improvement company has declared an extra dividend out of its accumulated surplus which is equal to $11.26 per share upon the outstanding stock of the Northern Pacific Railway company.

**Money and Exchange.**

Money rates in Chicago are easy at 4@5 per cent on commercial paper, 4@5 per cent on local collateral, and 4½@6 per cent on customers' loans over the counter.

Foreign exchange was easy yesterday at the following quotations:

| | Demand. | Sixty days. |
|---|---|---|
| Sterling— | | |
| Actual | 486⅜ | 484 |
| Commercial | 485¾ | 483¾ |
| Paris francs— | | |
| Actual | 516¼ | 519⅜ |
| Commercial | 517⅛ | 520 |
| German marks— | | |
| Actual | 95⅜ | 94⅞ |
| Commercial | 95 | 94¾ |

New York exchange sold in Chicago yesterday at par before and 5c premium after clearings.

Bank clearings in Chicago yesterday were $45,510,082.

**Short Term Note Quotations.**

| Company. | Rate. | Maturity. | Mkt. about. |
|---|---|---|---|
| Am. Tel. & Tel. | 5 | Jan. 1, 1910 | 100¾@100⅞ |
| A. C. Line R. R. Co. | 5 | Mch. 1, 1910 | 99¾@100¼ |
| Louis. & Nash. R. R. | 5 | Mch. 1, 1910 | 100¼@100½ |
| Central C. R. R. Co. | 6 | May 1, 1909 | .... |
| C. & A. R. R. Co. | 5 | Jan. 1, 1912 | 96¼@100 |
| C. & W. I. R. R. Co. | 5 | Feb. 1, 1910 | 100¼@100¾ |
| C. C. C. & St. L. R. R. | 5 | June 1, 1911 | 100¼@100¾ |
| I. Rapid Transit Co. | 6 | Mch. 1, 1910 | 99 @ 99½ |
| K. C. South. Ry. Co. | 5 | Apl. 1, 1912 | 96¾@ 97¼ |
| Lackawanna Stl. Co. | 5 | Mch. 1, 1910 | 93¼@ 94¾ |
| M. & St. L. R. R. Co. | 5 | Feb. 1, 1911 | 95¼@ 96¼ |
| Mo. Pacific Ry. Co. | 5 | Feb. 10, 1908 | 97¼@ 98⅜ |
| N. Y. C. & H. R. R. R. | 5 | Feb. 1, 1910 | 100¼@101 |
| L. S. & M. S. Ry. | 5 | Feb. 1, 1910 | 101 @101¼ |
| Mich. Cen. R. R. Co. | 5 | Feb. 1, 1910 | 100¾@101 |
| N. Y. N. H. & H. R. R. | 5 | Jan. 9, 1910 | 100¼@101¼ |
| N. Y. N. H. & H. R. R. | 5 | Jan. 9, 1912 | 101¼@102 |
| Penn. R. R. Co. | 5 | Mch. 15, 1910 | 101 @101¼ |
| St. L. & S. F. R. R. Co. | 4½ | Dec. 1, 1908 | 100 @100¼ |
| St. L. & S. F. R. R. Co. | 4½ | Feb. 1, 1912 | 89 @ 90 |
| St. L., M. & S. E. | 4½ | June 1, 1909 | 94½@ 95¼ |
| Southern Ry. Co. | 5 | Apl. 1, 1909 | 99¾@100 |
| Southern Ry. Co. | 5 | Feb. 1, 1910 | 91 @ 92 |
| Tidewater Con. Co. | 6 | Feb. 16, 1909 | 99½@ 99¾ |
| Wabash R. R. Co. | 4½ | May 1, 1910 | .... |
| W. & L. E. R. R. Co. | 5 | Aug. 1, 1908 | .... |
| Wt. Elec. & Mfg. Co. | 6 | Aug. 1, 1910 | 97 @ 98 |

**Railroad Earnings.**

ILLINOIS CENTRAL.

| | | Decrease. |
|---|---|---|
| September—Gross | $ 4,830,208 | $ 575,666 |
| Expenses and taxes | 3,985,533 | 319,244 |
| Net | 844,675 | 256,454 |
| From July 1—Gross | 13,746,084 | 2,052,526 |
| Expenses and taxes | 11,517,878 | 1,088,807 |
| Net | 2,228,206 | 963,629 |

CHICAGO, MILWAUKEE AND ST. PAUL.

| | | |
|---|---|---|
| September—Gross | 5,105,873 | *572,881 |
| Expenses | 3,626,683 | *280,540 |
| Net | 2,479,210 | *292,342 |
| From July 1—Gross | 16,097,742 | *222,484 |
| Expenses | 9,792,843 | *296,815 |
| Net | 6,304,899 | 74,331 |

MISSOURI PACIFIC.

| | | |
|---|---|---|
| Fourth week October | 1,379,000 | 84,000 |
| Month | 4,871,000 | 83,000 |
| From July 1 | 15,565,387 | 1,622,276 |

*Increase.

**General Financial News.**

The Boston Woven Hose and Rubber company has filed with the Massachusetts secretary of state a financial exhibit of the company's condition as of Aug. 31, 1908. It shows a capital stock of $1,200,000, a surplus of $575,095, and a floating debt of $605,000. The latter is an increase of $325,000 over the preceding year.

The Philadelphia company reports for the nine months ended Oct. 30 gross earnings from operation of $12,261,314. Net earnings were $4,807,481.

Merger papers have been approved at Harrisburg, Pa., for the Oil City Fuel Supply company and the United Natural Gas company, the consolidated concern to be known hereafter as the United Natural Gas company, with a capitalization of $15,000,000.

H. T. Holtz & Co. announce that they have sold the entire issue of the 6 per cent debenture bonds of the Seattle Lighting company, Seattle, Wash.

It is announced that no dividend is likely to be declared on the preferred stock of the Wisconsin Central until at least the middle of next year.

A decided improvement in the copper metal market is reported from New York. Prices for all grades had a further advance yesterday.

At the annual meeting of the shareholders of the Allis-Chalmers company yesterday K. K. Knapp was elected a director to succeed J. S. Nease. The other retiring directors were reëlected.

**Chicago Stocks.**

The local stock market was moderately broad. American Can preferred advanced to 71. This is the highest price the stock has reached in many months. American Shipbuilding common made a new high record since the beginning of the business depression, selling at 60.

There was some trading in Chicago City railway at 175. The Morgan syndicate paid $200 a share for the stock, but not since that deal have the shares sold at the underwriting price. Based on present earnings and the outlook, it is believed the profits of the company will be sufficiently large in the near future to warrant a price for the stock fully equal to that paid by Mr. Morgan and his associates.

Commonwealth Edison shares opened firm, but sold off in sympathy with New York.

Swift & Co. stock was fractionally higher. In the bond department activity was general. Prices, however, were steady.

The following were the sales on the Chicago stock exchange yesterday:

| | Shares. | Open. | High. | Low. | Close. |
|---|---|---|---|---|---|
| Am. Can | 135 | 7½ | 7¾ | 7½ | 7¾ |
| Do pfd. | 766 | 70¼ | 71 | 70 | 70 |
| Am. Shipbuilding | 70 | 60 | 60 | 60 | 60 |
| Booth & Co. pfd. | 90 | 6 | 6 | 6 | 6 |
| Chicago City Ry. | 22 | 175 | 175 | 175 | 175 |
| Chi. Pneu. Tool | 57 | 24 | 25 | 24 | 25 |
| Chi. Rys., series 2 | 146 | 44⅛ | 44⅛ | 44⅛ | 44⅛ |
| Chicago Subway | 712 | 22 | 23⅜ | 22 | 23⅜ |
| Chicago Telephone | 185 | 125 | 125 | 124⅜ | 124⅜ |
| Chicago T. & T. | 35 | 111 | 112 | 111 | 111 |
| Commonwealth Ed. | 25 | 109¼ | 109¼ | 108⅞ | 108⅞ |
| Diamond Match | 256 | 133¾ | 133¾ | 133 | 133 |
| K. C. Ry. & Lt. | 30 | 38 | 38¼ | 38 | 38 |
| National Biscuit | 175 | 90¾ | 93 | 90¾ | 91 |
| Do pfd. | 4 | 119⅝ | 119⅝ | 119⅝ | 119⅝ |
| National Carbon | 202 | 70 | 71 | 70 | 70¾ |
| Peoples Gas | 25 | 96⅜ | 96⅜ | 95⅞ | 95⅞ |
| Quaker Oats | 55 | 120 | 120 | 120 | 120 |
| Do pfd. | 8 | 99 | 99 | 99 | 99 |
| Sears-Roebuck pfd | 50 | 94⅜ | 94⅜ | 94⅜ | 94⅜ |
| South Side El. | 22 | 47⅞ | 47⅞ | 47⅞ | 47⅞ |
| Street's Stable Car | 101 | 29⅝ | 29⅝ | 29⅝ | 29⅝ |
| Do pfd. | 96 | 98⅝ | 98⅝ | 98⅝ | 98⅝ |
| Swift & Co. | 479 | 103⅞ | 103⅞ | 103 | 103⅞ |
| United Boxboard | 367 | ⅜ | ⅜ | ⅜ | ⅜ |
| Do pfd. | 596 | 4⅛ | 4⅛ | 4⅛ | 4⅛ |
| U. S. Steel | 25 | 50⅜ | 50⅜ | 50⅜ | 50⅜ |

BONDS.

| | | | | | |
|---|---|---|---|---|---|
| $44,000 Chi. City Ry. 5s | 101½ | 102 | 101½ | 102 |
| 5,000 Chi. Ed. deb. 5s | 99¾ | 99¾ | 99¾ | 99¾ |
| 1,000 Chi. Rys. coll. 6s | 101 | 101 | 101 | 101 |
| 20,000 Do cons. 4s, A | 91 | 91 | 91 | 91 |
| 20,000 Do cons. 4s, B | 84¾ | 84¾ | 84¾ | 84¾ |
| 5,000 Com. Electric 5s | 101½ | 101½ | 101½ | 101½ |
| 5,000 Consumers' Gas 5s | 102 | 102 | 102 | 102 |
| 15,000 Met. El. gold 4s | 83 | 83 | 83 | 83 |
| 10,000 N. W. El. 4s | 86⅜ | 86⅜ | 86⅜ | 86⅜ |
| 1,000 Ogden Gas 5s | 91 | 91 | 91 | 91 |
| 20,000 Peo. Gas refdg. 5s | 102⅛ | 102⅛ | 102⅛ | 102⅛ |

## IN FOREIGN STOCK MARKETS.

LONDON, Nov. 5.—Money was in good supply on the market today and discounts were easy.

Trading on the stock exchange started with general weakness on the Casablanca incident, and values declined all around on continental selling. There was, however, a recovery from the worst, especially in Kaffirs and foreigners, on Paris support, and the markets finished more cheerful, although consols, in which the settlement has been concluded, still show a loss of 1-16, the poor bank statement checking pronounced improvement.

American securities dropped from ½ to a full point below parity early in the day on continental selling, but they recovered part of this loss by noon. Then New York supported well in the afternoon and prices finished steady, near the best for the day.

LONDON CLOSING STOCKS.

| | | | |
|---|---|---|---|
| Consols for money | 84¾ | Louis. & Nashville | 114¾ |
| Consols for account | 84⅞ | Mo., Kas. & Texas | 32 |
| Amal. Copper | 84⅝ | New York Central | 111 |
| Anaconda | 9⅞ | Norfolk & Western | 78¾ |
| Atchison | 99¾ | Do pfd. | 84½ |
| Do pfd. | 101 | Ontario & Western | 42⅜ |
| Baltimore & Ohio | 103¼ | Pennsylvania | 67 |
| Canadian Pacific | 178¾ | Rand Mines | 6⅛ |
| Chesapeake & Ohio | 45 | Reading | 69⅞ |
| Chi. Great Western | 7¼ | Southern Railway | 24 |
| Chi., Mil. & St. P. | 140⅞ | Do pfd. | 57½ |
| De Beers | 13⅞ | Southern Pacific | 114⅜ |
| Den. & Rio Grande | 29⅜ | Union Pacific | 181⅞ |
| Do pfd. | 74 | Do pfd. | 97⅞ |
| Erie | 33⅞ | United States Steel | 52⅞ |
| Do 1st pfd. | 49⅜ | Do pfd. | 117½ |
| Do 2d pfd. | 38 | Wabash | 13¾ |
| Grand Trunk | 21⅜ | Do pfd. | 31½ |
| Illinois Central | 145½ | Spanish 4s | 92¼ |

Bar silver, quiet, 22 15-16d per ounce. Money, 1 per cent. The rate of discount in the open market for short bills is 2 per cent. The rate of discount in the open market for three months' bills is 2¼ per cent.

The weekly statement of the Bank of England shows the following changes:

| | |
|---|---|
| Total reserve, decrease | £ 937,000 |
| Circulation, increase | 427,000 |
| Bullion, increase | 509,881 |
| Other securities, increase | 704,000 |
| Other deposits, increase | 1,068,000 |
| Public deposits, decrease | 1,292,000 |
| Notes, reserve, decrease | 960,000 |
| Government securities | Unchanged |

The proportion of the bank's reserve to liability this week is 51.96 per cent; last week it was 53.62 per cent.

PARIS, Nov. 5.—Trading on the bourse today, after a better opening, broke at the close. This was because of the renewed anxiety regarding the Franco-German situation, the rumor having spread that prince von Radolin, the German ambassador here, had been recalled.

The weekly statement of the Bank of France shows the following changes:

| | Francs. |
|---|---|
| Notes in circulation, increased | 121,750,000 |
| Treasury deposits, decreased | 42,650,000 |
| General deposits, decreased | 77,425,000 |
| Gold in hand, increased | 24,450,000 |
| Silver in hand, increased | 2,325,000 |
| Bills discounted, decreased | 40,975,000 |
| Advances, increased | 27,575,000 |

BERLIN, Nov. 5.—Trading on the bourse today was dull and prices were weak.

## NEW DESIGN FOR $5 COINS.

### President Directs Mint to Adopt Sunken Emblem So Money Can Be Stacked.

Washington, D. C., Nov. 5.—The mints at Philadelphia, San Francisco, and Denver today began coining a new $5 gold piece struck on a different plan from any heretofore coined in the world.

It follows an idea expressed to President Roosevelt by Dr. William Sturgis Bigelow of Boston, that to permit the coins being piled to a uniform height a high or strong relief might be obtained by depressing the design below the field or face of the coin instead of raising it above, as usual in all coinage operations. This would provide a flat field and a uniform thickness, the flat surface taking the wear and protecting the relief, the shape of the depression following the outline of the relief.

The same design will be used on the two and a half dollar pieces, and all will bear the "In God We Trust" motto. While never applied to coins, the countersinking relief is one of the oldest forms of sculpture in stone.


# 6% Collateral Gold Notes

Secured by deposit of Guaranteed Water-Works Bonds.

Price PAR AND INTEREST, subject to previous sale

$500,000

6% COLLATERAL-BOND SECURED-GOLD NOTES

of the United Water & Light Company

Dated October 1, 1908. Denomination, $1,000. Principal may be registered. Coupon interest (April 1 and October 1) at Farmers Loan & Trust Co., Trustee, New York.

NOTES MATURE AS FOLLOWS:

| | | | |
|---|---|---|---|
| $50,000 | October 1, 1909 | $50,000 | October 1, 1914 |
| 50,000 | " 1, 1910 | 50,000 | " 1, 1915 |
| 50,000 | " 1, 1911 | 50,000 | " 1, 1916 |
| 50,000 | " 1, 1912 | 50,000 | " 1, 1917 |
| 50,000 | " 1, 1913 | 50,000 | " 1, 1918 |

Without option of prior payment.

These notes are secured by deposit with the Trustee of $625,000 first mortgage 5% bonds, guaranteed by the American Water Works & Guarantee Co. The notes are also guaranteed, principal and interest, by the

American Water Works and Guarantee Co.
OF PITTSBURGH

A corporation with a capital and surplus of $4,000,000, which has been continuously successful for more than a quarter of a century, during all of which time every dollar of principal and interest due on bonds which it has guaranteed has been paid promptly at maturity. It guarantees only the obligations of such corporations as it owns and operates.

Write or call for full descriptive circular.

J. S. & W. S. KUHN
(Incorporated)
First National Bank Building
CHICAGO

The AMERICAN TRUST & SAVINGS BANK
American Trust Building
CHICAGO

We offer subject to sale and change in price:

City of New York
Interchangeable 4½s, due 1957 ............ To net about 3.90%

City of Philadelphia
Registered 4s, due 1938 ............ To net about 3.75%

Chicago, Burlington & Quincy Railroad Co.
Illinois Division First Mortgage 3½s, due 1949 .. To net about 3.90%

Pennsylvania Railroad Co.
Convertible 3½s, due 1915 ............ To net about 4.50%

Chicago, Indiana & Southern Railroad Co.
4s, due 1956 ............ To net about 4.25%
(Lake Shore & Michigan Southern Ry. Co. guaranty.)

American Telephone & Telegraph Co.
Convertible 4s, due 1936 ............ To net about 4.50%

Atlantic Coast Line Railroad Co.
Louisville & Nashville Collateral 4s, due 1952 .. To net about 4.75%

Interborough Rapid Transit Co.
Convertible and Collateral 6% Notes, due 1911 . To net about 5.40%

SPECIAL CIRCULARS ON REQUEST

WM. A. READ & CO.
BANKERS
BOSTON NEW YORK BALTIMORE
Members New York and Boston Stock Exchanges
CHICAGO OFFICE
240 La Salle Street
Telephone: Harrison 7485

Statement of the Condition of
Chicago Title and Trust Company
100 Washington Street
At the close of business October 31, 1908.

| ASSETS. | | LIABILITIES. | |
|---|---|---|---|
| Real Estate | $1,326,665.64 | Capital Stock | $5,000,000.00 |
| Cash on hand and in banks | 52,163.01 | Surplus | 1,000,000.00 |
| Loans on Real Estate Security | 2,522,666.60 | Undivided Profits | 453,056.19 |
| Loans on Collateral Security | 245,336.00 | Reserve Funds | 135,390.78 |
| Stocks, Bonds, etc. | 290,769.68 | Other Liabilities | 6,173.79 |
| Bills and Accounts Receivable | 156,775.83 | | |
| Plant | 2,000,000.00 | | |
| Total | $6,594,620.76 | Total | $6,594,620.76 |

OFFICERS.
HARRISON B. RILEY, President.
A. R. MARRIOTT, Vice President. WM. C. NIBLACK, Vice Pres. & Trust Officer.
JOHN A. RICHARDSON, Secretary.
WM. R. FOLSOM, Treasurer. JUSTIN M. DALL, Asst. Secy.

DIRECTORS.
GEORGE BIRKHOFF, JR. E. A. CUMMINGS. MARVIN A. FARR.
JOHN L. COCHRAN. OTTO C. BUTZ. IRA M. COBE.
WILLIAM C. NIBLACK. JAMES B. FORGAN. BERNARD A. ECKHART.
EDWARD A. SHEDD. DAVID B. LYMAN. HELGE A. HAUGAN.
HARRISON B. RILEY. GEORGE F. RICKCORDS. A. R. MARRIOTT.
CHARLES H. WACKER.

MAKES ABSTRACTS OF TITLE GUARANTEES TITLES TO REAL ESTATE
TRANSACTS A GENERAL TRUST BUSINESS

Farwell Trust Company
226 La Salle St.
OWN AND OFFER
Chicago Gas Light & Coke Co. 5s
Peoples Gas Light & Coke Co. Ref. 5s
Commonwealth Electric Co. 5s
Chicago City Ry. Co. 5s
Chicago Railways Co. 5s
Chicago Railways Co 6% Notes
South Side Elevated 4½s
AT MARKET PRICES

Traction Bonds OF Superlative Quality
Secured by first mortgage on a successfully operated street railway line in one of the larger western cities. Earnings show steady and normal increase and are ample to protect the bonds. *The investment will net 5½%.*
Ask for Circular No. 625B.
Peabody, Houghteling & Co.
181 La Salle Street
(Established 1865.)

CHECKING ACCOUNTS
Safety, Courtesy, Co-operation
Both large and small accounts solicited. Established 1891.
ROYAL TRUST COMPANY-BANK
Royal Insurance Bldg., 169 Jackson Blvd.

We Offer at the Market
Chicago City Railway
First Mortgage 5% Bonds
Our November Circular, containing a list of many other issues of well secured bonds at attractive prices, will be furnished upon request.
E. H. ROLLINS & SONS
(Organized 1876)
238 La Salle Street, Chicago
Phone Harrison 569

A. B. LEACH & CO.
BONDS
List of Securities suitable for investment, yielding 3½% to 6%, sent upon request.
140 DEARBORN ST.,
CHICAGO
NEW YORK PHILADELPHIA BOSTON

COBALT STOCKS
DIRECT PRIVATE WIRES.
TORONTO and MONTREAL
MASSEY, PERRIN & MILLER
315-319 The Rookery
MEMBERS CHICAGO BOARD OF TRADE.
Phones Harrison 7151, 7152.


PEOPLES GAS LIGHT AND COKE COMPANY (of Chicago).
Notice is hereby given that a dividend of ONE AND ONE-HALF PER CENT (1½%) has been declared on the capital stock of this Company, payable on November 25, 1908, to the stockholders of record at the close of business on November 3d, 1908. [L. A. WILEY, Secretary.]


SUBSCRIBE FOR THE TRIBUNE
ADVERTISE IN THE TRIBUNE

## INDEX TO CLASSIFIED ADVERTISEMENTS.


ACCOUNTANTS.......Col. 6, page 17
AUCTION SALES.......Col. 3, page 16
AUTOMOBILES.......Col. 3, page 17
" " .......Col. 4, page 17
BARTER AND EXCHANGE.......Col. 1, page 15
BOATS, YACHTS, ETC.......Col. 1, page 15
BOOK BARGAINS.......Col. 7, page 17
BUILDING MATERIAL.......Col. 2, page 17
BUSINESS PERSONALS.......Col. 2, page 15
" " " .......Col. 3, page 15
BUSINESS CARDS.......Col. 7, page 17
BILLIARD TABLES, ETC.......Col. 3, page 16
BUSINESS CHANCES.......Col. 6, page 17
" " " .......Col. 7, page 17
BOARDING AND LODGING.......Col. 5, page 15
" " " .......Col. 6, page 15
BOARD WANTED.......Col. 6, page 15
CAMERAS, KODAKS, ETC.......Col. 1, page 15
CANDIES AND CHEWING GUM.......Col. 1, page 15
CLUB MEMBERSHIP.......Col. 2, page 15
CASTOFF CLOTHING.......Col. 1, page 15
CLEANERS, DYERS, ETC.......Col. 1, page 15
CLOTHING, FURS, ETC.......Col. 1, page 15
DANCING SCHOOLS.......Col. 5, page 17
DOGS, BIRDS, AND POULTRY.......Col. 3, page 15
DRESSMAKING AND MILLINERY.......Col. 1, page 15
DETECTIVE AGENCIES.......Col. 3, page 16
ELECTRIC SIGNS.......Col. 3, page 16
FOR SALE.......Col. 4, page 17
FINANCIAL.......Col. 4, page 17
FREIGHT FORWARDING.......Col. 4, page 17
FURNACE & STEAM HEATING.......Col. 7, page 17
GAS & ELECTRICAL FIXTURES.......Col. 4, page 17
HELP WANTED—MALE.......Col. 5, page 14
" " " .......Col. 6, page 14
" " " .......Col. 7, page 14
HELP WANTED—FEMALE.......Col. 7, page 14
" " " .......Col. 1, page 15
HOUSEHOLD GOODS.......Col. 3, page 15
HOTELS.......Col. 6, page 15
HORSES AND CARRIAGES.......Col. 3, page 16
INSTRUCTION.......Col. 7, page 14
LAWYERS.......Col. 3, page 15
LEGAL NOTICES.......Col. 3, page 16
LEASEHOLDS.......Col. 3, page 16
LIFE INSURANCE LOANS.......Col. 2, page 17
LIGHT MANUFACTURING.......Col. 1, page 16
LOST AND FOUND.......Col. 2, page 15
MACHINERY.......Col. 7, page 17
MILLINERY AND DRESSMAKING.......Col. 1, page 15
MIMEOGRAPHING & CIRCULARS.......Col. 3, page 15
MINES AND MINING.......Col. 4, page 17
MISCELLANEOUS.......Col. 7, page 17
MONUMENTS.......Col. 2, page 14
MOTORCYCLES AND BICYCLES.......Col. 2, page 17
MUSICAL INSTRUMENTS.......Col. 3, page 17
MUSICAL AND DRAMATIC.......Col. 7, page 16
OPTICIANS.......Col. 4, page 17
PATENTS—PATENT ATTORNEYS.......Col. 3, page 15
PARTNERS WANTED.......Col. 7, page 17
PRINTING.......Col. 3, page 15
PRINTING MATERIAL.......Col. 3, page 15
PLUMBERS' SUPPLIES.......Col. 3, page 15
PENSIONS.......Col. 3, page 17
POSTAGE STAMPS, COINS, ETC.......Col. 2, page 15
PERSONAL.......Col. 2, page 15
PERSONAL PROPERTY LOANS.......Col. 2, page 17
ROOMMATES.......Col. 6, page 15
REAL ESTATE—CITY.......Col. 6, page 16
REAL ESTATE—SOUTH SIDE.......Col. 4, page 16
REAL ESTATE—WEST SIDE.......Col. 4, page 16
" " .......Col. 5, page 16
REAL ESTATE—NORTH SIDE.......Col. 5, page 16
REAL ESTATE—NORTHWEST.......Col. 5, page 16
" " .......Col. 6, page 16
REAL ESTATE—MFG. PROPERTY.......Col. 6, page 16
REAL ESTATE—SUB'N—SOUTH.......Col. 6, page 16
REAL ESTATE—SUB'N—WEST.......Col. 6, page 16
REAL ESTATE—SUB'N—NORTH.......Col. 6, page 16
REAL ESTATE—OAK PK., AUSTIN.......Col. 6, page 16
REAL ESTATE—GARY, TOLLES'N.......Col. 6, page 16
REAL ESTATE—ACRES.......Col. 6, page 16
REAL ESTATE—SUMMER RES'TS.......Col. 6, page 16
REAL ESTATE—OTHER CITIES.......Col. 6, page 16
REAL ESTATE—FARM LANDS.......Col. 6, page 16
" " .......Col. 7, page 16
REAL ESTATE—COUNTRY.......Col. 7, page 16
REAL ESTATE—FRUIT LANDS.......Col. 7, page 16
REAL ESTATE—MEXICAN LANDS.......Col. 7, page 16
REAL ESTATE WANTED.......Col. 7, page 16
" " .......Col. 1, page 17
REAL ESTATE TO EXCHANGE.......Col. 1, page 17
REAL ESTATE LOANS.......Col. 1, page 17
" " .......Col. 2, page 17
RAILROAD TIME TABLES.......Col. 7, page 11
STEAMSHIP LINES.......Col. 5, page 11
" " .......Col. 7, page 11
SITUATIONS WANTED—MALE.......Col. 3, page 14
" " .......Col. 4, page 14
SITUATIONS WANTED—FEMALE.......Col. 4, page 14
" " .......Col. 5, page 14
STORE AND OFFICE FIXTURES.......Col. 3, page 16
SALARY LOANS.......Col. 2, page 17
STOCKS AND BONDS.......Col. 2, page 17
SAFES.......Col. 3, page 17
SEWING MACHINES.......Col. 3, page 17
STOVES.......Col. 3, page 17
TO LEASE.......Col. 3, page 17
TO RENT—ROOMS.......Col. 4, page 15
TO RENT—HOUSEK'PING ROOMS.......Col. 5, page 15
TO RENT—HOUSES.......Col. 6, page 15
" " .......Col. 7, page 15
TO RENT—FURNISHED HOUSES.......Col. 7, page 15
TO RENT—FLATS.......Col. 7, page 15
" " .......Col. 1, page 16
TO RENT—FURNISHED FLATS.......Col. 1, page 16
TO RENT—OFFICES.......Col. 2, page 16
TO RENT—FLOORS AND LOFTS.......Col. 2, page 16
TO RENT—MFG. PROPERTY.......Col. 2, page 16
TO RENT—STORES.......Col. 2, page 16
TO RENT—BUILDINGS.......Col. 2, page 16
TO RENT—HOTELS.......Col. 3, page 16
TO RENT—HALLS.......Col. 3, page 16
TO RENT—MISCELLANEOUS.......Col. 3, page 16
TRADE SCHOOLS.......Col. 7, page 14
TALKING MACHINES.......Col. 3, page 17
TRUSSES, ETC.......Col. 4, page 17
TYPEWRITERS AND SUPPLIES.......Col. 3, page 17
TYPEWRITING & TRANSLATION.......Col. 3, page 15
WANTED—ROOMS.......Col. 6, page 15
WANTED—FLATS.......Col. 2, page 16
WANTED—STORES, OFFICES, ETC.......Col. 3, page 16
WATCHES, JEWELRY, ETC.......Col. 7, page 17


### CARD OF THANKS.

WE WISH TO THANK ALL OUR FRIENDS for their kindness during our recent bereavement. MRS. M. FRIEDLANDER AND SON.

### DEATHS.

IN MEMORIAM.

CHLADEK—Barbara F. Chladek. In loving memory of the devoted wife and mother who died one year ago today. HER HUSBAND AND CHILDREN.

ANDERSON—C. J. Anderson, 930 Winnemac-av., Wednesday morning, Nov. 4; will be buried Sunday afternoon at 1:30 o'clock from the Bethany M. E. church, corner of N. Paulina-st. and Winnemac-av. Interment at Rosehill. Aged 84 years.

BARNETT—David Barnett, beloved father of Leslie and Cissie, suddenly, Thursday morning, Nov. 5. Funeral Sunday, 9 a. m. sharp, from residence of his niece, Mrs. E. C. Mitre, 4401 Indiana-av. Australian, London, and New York papers please copy.

BEGLEY—Mrs. Margaret Begley, wife of Michael Begley. Funeral services at St. Mary's church, Mendota, Ill., Friday morning at 9:30 o'clock, by the Rev. J. P. Heaney.

BROOKINS—George J. Brookins, husband of Margaret and father of Edward, at 60 Center-st. Funeral notice later.

BRUMUND—Mrs. Nicolina Brumund, Nov. 5, 80 years, widow of the late Diedrich Brumund. Funeral Sunday, Nov. 8, at 10 a. m., from late residence, 5827 Emerald-av. Interment at Mokena, Ill.

CARROLL—William Carroll, son of the late William and Ellen Carroll, nee Bumber. Funeral Friday at 9 a. m., 831 33d-st., to St. David's church, carriages to Calvary. Philadelphia papers please copy.

COLLINS—Jeremiah Collins, beloved husband of Mary A., nee McWilliams, father of Margaret A., Minnie, Belle A., William D., and the late Nellie F. Collins. Funeral Saturday, Nov. 7, at 9 a. m., from his late residence, 4611 Champlain-av., to Corpus Christi church, thence by carriages to Mount Olivet. Portage [Wis.] papers please copy.

CRAWFORD—Gilbert Crawford, Nov. 4, aged 79 years, son of the late Peter and Sophronia J. Crawford. Funeral services from Rogerson's funeral chapel, 542 W. Madison-st., Friday, 2 o'clock. Burial private.

CROWE—Luke Crowe Jr., at St. Bernard's hospital, Nov. 5, 1908, dearly beloved brother of Michael, James, Margaret, Anna, Catherine, and Winifred. Native of the parish of Knockcarra, County Clare, Ireland. Funeral Saturday at 10 a. m., from late residence, [illegible] E. 43d-st., to St. Elizabeth's church, where high mass will be celebrated, thence by carriage to 47th and Shields-av. depot. Interment at Mount Olivet.

EDWARDS—William J. Edwards, Nov. 4, 1908, aged 75 years. Funeral services from his late residence, 3002 Groveland-av., Saturday, 10 a. m. Interment private. Kindly omit flowers.

FARWELL—Frances A. Farwell, Nov. 5, 1908, wife of William F. Farwell. Funeral from her late residence, 4134 Monroe-av., Saturday, 2:30 p. m. Interment at Oakwoods.

GABRIEL—Lewis Gabriel, Nov. 5, beloved husband of Lucy Gabriel, nee Wood, aged 56 years. Funeral from his late residence, 306 S. Claremont-av., Sunday, at 10 a. m., by carriages to Rosehill.

HAWES—Jennie W. Hawes, aged 64 years, beloved mother of Estelle C. Cooke. Services Friday, Nov. 6, at 11:30 a. m., from her late residence, 7625 Emerald-av., thence by train to Laporte, Ind. Laporte papers please copy.

HAWKINS—Mrs. Mary Hawkins, nee Mosinger, beloved wife of Charles Mosinger, mother of Mrs. Dan McCormick, John Hawkins, Mrs. Ed Corey, and the late William Hawkins. Funeral Saturday from late residence, 146 S. Morgan-st., to St. Patrick's church, at 9:30, by carriages to Mount Carmel. Pittsburg papers please copy.

HILL—W. J. Hill, beloved husband of Elizabeth A. Hill, suddenly, Wednesday, Nov. 4. Funeral private at Jordan's, 91 Michigan-av.

HOLTSLANDER—D. B. Holtslander, aged 60 years, husband of Emma Dayton Holtslander, father of R. D. and S. P. Holtslander, Nov. 5. Funeral from late residence Sunday, Nov. 8, 1 p. m., carriages to Rosehill. Sterling, Ill., papers please copy.

HUME—Alexander A. Hume, Nov. 4, aged 79 years, father of William A. Hume, Frank L. Hume, and Mrs. Fred D. Whiting. Funeral services announced later and interment at Hamilton, O., Saturday.

HURLEY—Annie Hurley, Nov. 5, 1908, at St. Mary's of Nazareth hospital, aged 60 years, native of County Cork, Ireland, aunt of Mary and Timothy J. Hurley. Funeral notice later. Oconomowoc, Wis., papers please copy.

KASSING—Catherine Kassing, wife of the late Christian Kassing, precious mother of Eda, Clara, and Mrs. Edward F. Seelig, Nov. 3. Funeral Friday, Nov. 6, at 9:30, from late residence, 830 Perry-st., to St. Alphonsus church, corner Lincoln and Southport-av., at 10 o'clock, thence by carriages to Rosehill cemetery.

KENNEDY—Katherine Kennedy, beloved mother of Mrs. Margaret Kennedy Cushing. Funeral Saturday, Nov. 7, at 9:15 a. m., from late residence, 1316 Washington-blvd., to St. Matthew's church, where solemn high mass will be celebrated. Burial private at Calvary cemetery.

KRAUS—Simon Kraus, at his residence, 4513 Indiana-av., husband of Amelia, father of Mrs. A. M. Levy, Moses, Jesse, Pauline, Laura. Funeral Sunday, Nov. 8, 10 a. m., from Furth's chapel, 109 E. 24th-st., by carriages to Waldheim.

MERRILL—Sophia Anne Merrill, wife of the late Francis M. Merrill, at the family residence, 88 2d-st., Hinsdale, Ill., Nov. 5, 1908. Funeral from the late residence, Saturday, Nov. 7, at 2:30 p. m. Interment at Oak Forest cemetery, Hinsdale.

QUIGLEY—Katherine Quigley, Nov. 5, beloved daughter of the late Bernard and the late Ellen Quigley, sister of Nellie and the late Mrs. Mary Ash. Funeral Saturday, 9:15 a. m., from residence of her niece, 4153 Wabash-av., to St. Elizabeth's church. Interment Calvary.

RAMPP—Theo. Rampp, members of Humboldt Park Council No. 75, Royal league, are requested to attend funeral of Brother Theo. Rampp from 901 N. Tallman-av., Saturday, Nov. 7, at 1 p. m. sharp. Interment at St. Boniface. C. R. Wolf, Archon, and W. O. Sopar, Scribe.

RIEDEL—Henry Riedel, aged 40 years 9 months, 26 E. 24th-pl., beloved husband of Ida, nee Borgwardt, father of Clara, Edward, and Lulu. Funeral Saturday at 1 o'clock, to Oakwoods cemetery. New Orleans papers please copy.

RULAND—Fred A. Ruland, aged 27 years and 5 months, beloved husband of Lillian C. Werno and father of Herold, son of John Ruland of Niles and brother of Alfred, Tillie, and Eugene Ruland. Funeral from late residence, 123 Center-av., Saturday at 1 p. m. to Rosehill cemetery.

SHARP—Catherine Sharp, nee Kelly, Nov. 5, 1908, at St. Joseph's hospital, formerly of 160 Webster-av., mother of Ethel and William. Funeral Saturday at 8:30 a. m. to St. Vincent's church by cars to Mt. Carmel; Aurora and Elgin electric.

WALTERS—William Walters Jr., Nov. 5, beloved son of the late William and Agnes Walters, brother of Sarah and the late George Walters, Mrs. Louise Mitchell, Mrs. Emma Barton Mott, and the late Mrs. Mary Lyons. Funeral Friday, Nov. 6, from late residence, 4639 Union-av., at 2 p. m. Interment at Oakwoods.

WELK—Mrs. Luella C. Welk, at her residence, 6407 Parnell-av., Nov. 4. Funeral from United Presbyterian church, Saturday, Nov. 7, at 1:30 p. m. Interment Mount Hope.

### OFFICIAL WEATHER FORECAST.

OFFICE OF CHIEF OF WEATHER BUREAU, Washington, D. C., Nov. 5.—Forecast:

Illinois and Indiana—Fair and warmer Friday; Saturday fair in south, showers in north portions; fresh south winds.

Ohio—Fair and warmer Friday, fresh south winds. Saturday showers.

Lower Michigan, Upper Michigan, and Wisconsin—Showers Friday and Saturday, warmer Friday, fresh south winds.

Minnesota—Fair Friday and Saturday, fresh south, shifting to west and northwest winds.

Iowa and Missouri—Fair Friday, with warmer in east portion. Saturday fair.

North Dakota, South Dakota, Nebraska, Kansas, Wyoming, Colorado, Montana, and Utah—Fair Friday and Saturday.

| Place of observation. Time taken: Nov. 5, 7 p. m. | | | | | State of weather. |
|---|---|---|---|---|---|
| Abilene | 68 | 78 | S. | .... | Fair |
| Albany | 30 | 48 | W. | .... | Fair |
| Alpena | 32 | 42 | W. | .... | Fair |
| Atlanta | 48 | 54 | N.W. | .... | Clear |
| Amarillo | 60 | 72 | S. | .... | Clear |
| Baker City | 40 | 50 | N.W. | .... | Fair |
| Battleford | 38 | 40 | S. | Tr. | Rain |
| Bismarck | [illegible] | [illegible] | [illegible] | .... | Clear |
| Boise | 54 | 62 | N.W. | .... | Clo'dy |
| Boston | 34 | 42 | W. | .... | Clear |
| Buffalo | 34 | 40 | W. | Tr. | Clo'dy |
| Cairo | [illegible] | [illegible] | [illegible] | .... | Clear |
| Calgary | [illegible] | [illegible] | N.W. | .... | Clear |
| Charles City | [illegible] | [illegible] | [illegible] | .... | Clear |
| Charlotte | [illegible] | [illegible] | [illegible] | .... | Clear |
| Cheyenne | [illegible] | [illegible] | [illegible] | .... | Clear |
| Chicago | 50 | 64 | N.W. | .... | Clear |
| Cincinnati | 42 | 42 | S.W. | Tr. | Clear |
| Cleveland | [illegible] | [illegible] | S.W. | .... | Clo'dy |
| Concordia | [illegible] | [illegible] | [illegible] | .... | Clear |
| Davenport | [illegible] | [illegible] | [illegible] | .... | Clear |
| Denver | 60 | 70 | S.E. | .... | Fair |
| Des Moines | [illegible] | [illegible] | S.E. | .... | Clear |
| Detroit | [illegible] | [illegible] | [illegible] | .... | Clo'dy |
| Devils Lake | [illegible] | [illegible] | [illegible] | .... | Clear |
| Dodge | [illegible] | [illegible] | [illegible] | .... | Clear |
| Dubuque | [illegible] | [illegible] | [illegible] | .... | Clear |
| Duluth | 38 | 44 | S.W. | .... | Clear |
| El Paso | 68 | 74 | E. | .... | Clear |
| Edmonton | [illegible] | [illegible] | [illegible] | Tr. | Fair |
| Escanaba | [illegible] | [illegible] | [illegible] | .... | Clo'dy |
| Galveston | [illegible] | [illegible] | S.E. | .... | Clear |
| Grand Haven | [illegible] | [illegible] | [illegible] | .... | Clo'dy |
| Grand Rapids | [illegible] | [illegible] | [illegible] | .... | Clo'dy |
| Green Bay | [illegible] | [illegible] | [illegible] | .... | Fair |
| Havre | [illegible] | [illegible] | [illegible] | .... | Clear |
| Huron | [illegible] | [illegible] | [illegible] | .... | Clear |
| Indianapolis | [illegible] | [illegible] | [illegible] | .... | Clear |
| Jacksonville | 64 | 60 | N.E. | .... | Clear |
| Kansas City | [illegible] | [illegible] | S. | .... | Clear |
| Lander | [illegible] | [illegible] | S.W. | .... | Clear |
| Little Rock | 56 | 58 | S.E. | .... | Clear |
| Los Angeles | 58 | 70 | S.W. | .... | Clo'dy |
| Madison | [illegible] | [illegible] | S. | .... | Clear |
| Marquette | 34 | 38 | [illegible] | Tr. | Clo'dy |
| Memphis | [illegible] | [illegible] | [illegible] | .... | Clear |
| Medicine Hat | 52 | 64 | N.E. | .... | Fair |
| Milwaukee | 40 | 46 | S. | .... | Clo'dy |
| Minnedosa | [illegible] | [illegible] | [illegible] | .... | Clear |
| Montgomery | [illegible] | [illegible] | [illegible] | .... | Clear |
| Montreal | [illegible] | [illegible] | [illegible] | .... | Clo'dy |
| Moorhead | [illegible] | [illegible] | S.W. | .... | Clear |
| Nashville | [illegible] | [illegible] | [illegible] | .... | Clear |
| New Orleans | [illegible] | [illegible] | [illegible] | .... | Clear |
| New York City | [illegible] | [illegible] | [illegible] | .... | Clear |
| Norfolk | [illegible] | [illegible] | [illegible] | .... | Clear |
| North Platte | [illegible] | [illegible] | [illegible] | .... | Clear |
| Oklahoma | [illegible] | [illegible] | [illegible] | .... | Clear |
| Omaha | 56 | 62 | S.W. | .... | Clear |
| Oswego | [illegible] | [illegible] | N.W. | Tr. | Fair |
| Palestine | [illegible] | [illegible] | N.E. | .... | Fair |
| Parkersburg | [illegible] | [illegible] | [illegible] | .... | Clear |
| Peoria | [illegible] | [illegible] | [illegible] | .... | Clear |
| Philadelphia | [illegible] | [illegible] | N.W. | Tr. | Clear |
| Pittsburg | [illegible] | [illegible] | W. | Tr. | Clear |
| Portland | [illegible] | [illegible] | N.W. | .... | Clear |
| Pueblo | [illegible] | [illegible] | [illegible] | .... | Clear |
| Qu'Appelle | [illegible] | [illegible] | [illegible] | .... | Clear |
| Rapid City | [illegible] | [illegible] | [illegible] | .... | Clear |
| San Francisco | 54 | 60 | W. | .... | Clear |
| St. Louis | 54 | 58 | S. | .... | Clear |
| St. Paul | 44 | 48 | S.E. | .... | Clear |
| Salt Lake City | 50 | 58 | N.W. | .... | Clear |
| San Antonio | [illegible] | [illegible] | [illegible] | .... | Clear |
| San Diego | [illegible] | [illegible] | [illegible] | .... | Clo'dy |
| Ste. Marie | [illegible] | [illegible] | [illegible] | .... | Clo'dy |
| Springfield, Ill. | [illegible] | [illegible] | [illegible] | .... | Clear |
| Springfield, Mo. | [illegible] | [illegible] | [illegible] | .... | Clear |
| Tacoma | [illegible] | [illegible] | [illegible] | .04 | Clo'dy |
| Vicksburg | 56 | 64 | N. | .... | Clear |
| Washington | 38 | 44 | N.W. | .... | Clear |
| White River | [illegible] | [illegible] | [illegible] | .... | Clear |
| Wichita | [illegible] | [illegible] | [illegible] | .... | Clear |
| Williston | [illegible] | [illegible] | N.W. | .... | Clo'dy |
| Winnipeg | [illegible] | [illegible] | [illegible] | .... | Clear |
| Yellowstone Park | [illegible] | 58 | S.W. | .... | Clear |

### WEATHER IN CHICAGO.

The temperature as observed by L. Manasse, optician, 88 Madison street, Tribune building, was as follows: Thermometer—8 a. m. 33 degrees; 9 a. m. 35; 10 a. m. 38; 11 a. m. 40; 12 m. 41; 1 p. m. 41; 3 p. m. 43; 5 p. m. 46. Barometer—8 a. m. 29.73; 5 p. m. [illegible].

### OFFICIAL DEATH RECORD.

THE FOLLOWING BURIAL PERMITS WERE issued yesterday by the health department:
Birr, Emil, 32; 391 N. Wood-st., Nov. 3.
Burkhart, Alexander, 22; 35 Homer-st., Nov. 3.
Bahr, John, 59; 4211 Washtenaw-av., Nov. 4.
Burrell, Sarah E., 50; [illegible] Dearborn-st., Nov. 3.
Boyda, Ferdinand, 64; 3229 Mosspratt-st., Nov. 4.
Bondy, Catherine, 54; 3409 State-st., Nov. 2.
Crawford, Gilbert, 79; 1676 Ogden-av., Nov. 4.
Daley, Mrs. Annie, 60; 892 W. Van Buren-st., Nov. 5.
Droege, August, 27; 5692 Emerald-av., Nov. 3.
Dubcovski, Max, 34; 261 Halsted-st., Nov. 4.
Deegan, Raymond E., 1 month; 350 Rush-st., Nov. 4.
Emerson, Edward G., 30; 2126 Wabash-av., Nov. 2.
Fisher, John, 60; 4854 Elizabeth-st., Oct. 27.
Foster, Edward, 1 month; 1079 N. Winchester-av., Oct. 18.
Fennessey, Patrick, 42; 28 W. Madison-st., Oct. 28.
Gray, Clara, 4 days; 3026 Armour-av., Nov. 3.
Gaines, Ada, 36; [illegible] Armour-av., Oct. 19.
Gaston, Frances S., 846 Walnut-st., Nov. 3.
Genssinger, Christina, 46; 1704 W. Chicago-av., Nov. 2.
Gorden, John, 30; 7610 Coles-av., Nov. 3.
Gourley, John B., 68; 201 Larrabee-st., Nov. 2.
Hasterlock, Edwig, 45; 289 Armitage-av., Nov. 4.
Howard, James P. D., 47; 64 Chicago-av., Nov. 4.
Hume, Alexander, 79; 1003 Farwell-av., Nov. 4.
Jones, Robert A., 77; 4659 Lexington-st., Nov. 4.
Johnson, Charles L., 31; 130 Oak-st., Nov. 3.
Kane, Thomas, 38; 1009 Lexington-st., Nov. 3.
Klenzendorf, Friedricka, 65; 946 W. Chicago-av., Nov. 4.
Kubeah, Robert, 26; 372 Fairfield-av., Nov. 4.
Kasson, Earl, 16; 4607 Champlain-av., Nov. 3.
King, Thomas, 26; 229 Wells-st., Nov. 4.
Keller, Albert C., 61; 540 Bryn Mawr-av., Nov. 4.
Larimer, Ellen H., 79; 1245 70th-st., Nov. 4.
Lynn, Katherine L., 21; 7756 Coles-av., Nov. 4.
Lynn, Marion F., 21; 7756 Coles-av., Nov. 4.
Lassen, Juergen A., 67; 516 Crescent-av., Nov. 3.
Lebovich, Harris, 57; 661 Taylor-st., Nov. 3.
Lawrence, John, 66; 1683 N. Lincoln-st., Nov. 3.
Lawrence, J. Watson, 53; 3478 N. Clark-st., Nov. 3.
Le Page, Edward, 27; Morris, Minn., Nov. 3.
Mayfield, John, 30 minutes; 403 Sheffield-av., Nov. 5.
Merrill, Julia B., 64; Cook County insane hospital, Oct. 23.
McLaughlin, Edward, 46; 5631 Ashland-av., Nov. 3.
Panusso, Americo, 3 months; 3418 116th-st., Nov. 4.
Pecenka, John, 46; 1306 Avers-av., Nov. 3.
Quaid, Francis, 5; 3737 Wallace-st., Nov. 2.
Rose, Loretta, 4; 1920 W. Polk-st., Nov. 4.
Rindquist, Peter, 60; 12 Milton-av., Nov. 3.
Swanson, Arthur, 16; 824 Victoria-st., Nov. 3.
Smith, Annie, 40; 4201 Union-av., Nov. 3.
Schultz, Carl, 65; 306 108th-st., Nov. 3.
Sport, John J., 62; 5440 Dearborn-st., Nov. 3.
Siebel, Emelie, 3 months; 3095 Our-st., Nov. 2.
Westra, Mary, 7 weeks; 5219 Emerald-av., Nov. 4.
Wilson, Maria, 2; 16 Poe-st., Nov. 4.
Warren, Alice, 45; 2000 State-st., Nov. 4.

### UNDERTAKERS.

THE FINEST LINE OF BURIAL CASKETS IN the world can be seen at 264 Wabash-av. Your funeral director will be glad to take you there.

PEOPLE DIFFER AS TO PRESIDENT, BUT the general opinion is that POSTLEWAIT is Chicago's best undertaker.

J. WHITTIER BUFFUM [20 YEARS WITH THE late C. H. Jordan, undertaker], 1722 Wabash-av. Tel. Calumet 1854.

### MONUMENTS.

CHAS. G. BLAKE & CO., 719 WOMEN'S TEMPLE. Reliable makers of monuments and mausoleums.

### SITUATIONS WANTED—MALE.

#### Bookkeepers and Clerks.

SITUATION WANTED—EXP. ACCOUNTANT and bookkeeper who held responsible position with large trust company in one of the eastern cities desires clerical position of any kind; speaks German; no high salary expected. Address D 214, Tribune.

SITUATION WANTED—HAVE YOU AN OPENING for an A1 bookkeeper and office man? Energetic young man of 26, 9 yrs.' experience, seeks such a position; fine penman. Address C 500, Tribune.

SITUATION WANTED—OFFICE MAN OF ABILITY, experienced in handling credits, collections, correspondence and general office work, desires position with high grade house; first class references; married; age 33. Address C 501, Tribune.

SITUATION WANTED—CREDIT MAN; LONG experience in credits, correspondence, etc., in large business, seeks position with representative house; highest references; age 37; married. Address C 430, Tribune.

SITUATION WANTED—BY BRIGHT AND ACTIVE man, 27, as private secretary; 7 years' office experience, filling positions as stenographer, bookkeeper, and cashier; willing to leave city. Address B 554, Tribune.

SITUATION WANTED—BY A1 OFFICE MAN, thoroughly experienced in accounting, credits, systematizing, etc.; competent to take charge of office; married, age 30; salary $1,500 to $1,800. Address D 214, Tribune.

SITUATION WANTED—HAVE A GOOD JOB but want a better one; six years' experience as salesman on road and in house; big acquaintance in Nebr., Iowa, and Ill.; if you have the goods I can sell them. Address A 233, Tribune.

SITUATION WANTED—LIVE YOUNG MAN, 23 years of age, 5 years of bookkeeping and clerical experience; excellent at figures; operate any typewriter; best of refs. Address K T 573, Tribune.

SITUATION WANTED—BY FULL REG. PHARMACIST; competent and experienced; speaks German; also unquestionable refs. Druggist, 4053 Wabash-av.

SITUATION WANTED—A1 FIELD MAN AND correspondent, experienced executive and advertising man; wants inside position, subscription book business. Address C 480, Tribune.

SITUATION WANTED — AFTERNOONS OR evenings by student Northwestern University Law School; 5 yrs. exp. office work; small salary. Address C 490, Tribune.

SITUATION WANTED—BOOKKEEPER CASHIER, or general office man; quick, accurate, and reliable worker; thoroughly experienced; references first class; age 38. Address [illegible], Tribune.

SITUATION WANTED — BOOKKEEPER AND stenographer, young man with three years' railroad experience, capable of managing office; best references. Address D 301, Tribune.

SITUATION WANTED—BY EXP. YOUNG MAN as asst. bkpr. or gen. office work; prefer an office with chance of promotion and to learn the business. Address D 284, Tribune.

SITUATION WANTED—YOUNG MAN, SIX YRS.' experience with general line of dry goods, both in house and on road, wants position as buyer; can go to any part of the U. S. Address A 232, Tribune.

SITUATION WANTED—ASST. BKPR.; ALL round office man; rapid, accurate figurer; 5 yrs. exp. Address C 581, Tribune.

SITUATION WANTED—EXPERIENCED OFFICE man; good on costs or in shipping or timekeeper. J. T. McALEENAN, 83 Ogden-av.

SITUATION WANTED—EXPERIENCED GENERAL bookkeeper, temporary or permanent. Address D 249, Tribune.

SITUATION WANTED—GOOD POSITION AS credit man where one is permitted to do his best work. Address C 441, Tribune.

SITUATION WANTED—MARRIED MAN, 34, experience record, cost keeping, chief clerk, inventories, etc. Address D 290, Tribune.

SITUATION WANTED — ASST. BK. BILL clerk, office work of any kind; moderate salary. Address D 103, Tribune.

SITUATION WANTED—BOOKKEEPER, EXP., rapid, good penman; mod. salary. Address D 102, Tribune.

SITUATION WANTED—BY A COMPETENT registered pharmacist; good references as to ability and integrity; single. Address A 215, Tribune.

SITUATION WANTED—YOUNG MAN, EXPER. bkkpr., cashier, corr. Address C 451, Tribune.

SITUATION WANTED—DRUGGIST, RELIEF work; best references. Address C 181, Tribune.

SITUATION WANTED—YOUNG MAN, AGE 19, 4 years' gen. office exp. Address D 300, Tribune.

SITUATION WANTED—EVENINGS ON BOOKS or any clerical work. Address D 103, Tribune.

SITUATION WANTED—YOUNG MAN; EXP. bkpr., cashier, corr. Address D 109, Tribune.

SITUATION WANTED—YOUNG MAN OF 21, 3 years' office work; $10. Address D 106, Tribune.

#### Accountants and Auditors.

SITUATION WANTED—EXPERT WILL AUDIT, open, close, systematize books, etc. SPENGLER, 3222 Madison-av. Tel. Hyde Pk. 4017.

SITUATION WANTED—AN EXPERT OPENS, closes, audits, systematizes books; small sets kept. W. BIRLAND, 153 Michigan-st. Main 4275.

SITUATION WANTED—I AUDIT, SYSTEMATIZE, keep small sets or any temporary work reasonable. McENROE, 823 Reaper Block.

SITUATION WANTED—AUDITS, SYSTEMS. Henry Millard, C. P. A., 40 Dearborn. Cent. 1464.

#### Salesmen, Solicitors, Etc.

SITUATION WANTED—I WAS EMPLOYED BY the largest food product manufacturing house in the world for seven years as office man, salesman, and sales manager. Left my position January 1st to take sales and advertising depts. of new company, which proved to be too weak to withstand the panic. Am now and have been for seven months employed as sales manager for large corporation handling grocers' supplies and have made good. They have not fulfilled their promise with respect to salary. I want a salary of $3,000 per year and can earn it. Address C 492, Tribune.

SITUATION WANTED—AS SALESMANAGER, SUPT. OF MAIL ORDER SALES, COACH, OR "BOOSTER" FOR WEAK SALESMEN, OR GENERAL SALESMANSHIP OF SOME MERITORIOUS ARTICLE, BY AN EXPERIENCED MAN, WHO HAS SOLD GOODS IN EVERY STATE; PERSONALITY, ORIGINALITY, AND GOOD JUDGMENT HIS STRONGEST ASSETS; NOT A "HAS BEEN"; CAN SHOW GOOD RECORD AND ABILITY, CAPABLE OF HANDLING MEN PERSONALLY OR BY MAIL; TERMS AND ORIGINALITY [illegible] NOT CONSIDERED. ADDRESS D 192, TRIBUNE.

SPANISH, ENGLISH, GERMAN speaking Sheldon school graduate, 7 years' experience Mexico., desires traveling salesman position. SPANISH AMERICA, Box 65, Chicago.

SITUATION WANTED — STOCK AND BOND salesman with good clientele; open for good proposition; references exchanged. Address C 478, Tribune.

SITUATION WANTED—BY YOUNG MAN, good address, capable of meeting business men, and has had general office experience; has made from $50 to $150 per week. Address D 118, Tribune.

SITUATION WANTED — HARDWOOD LUMBERMAN; A1 office and yard experience, want position sales dept. city. Address C 353, Tribune.

SITUATION WANTED—PRINTING SALESMAN and order clerk; ten years' exp. Address D 283, Tribune.

#### Trades.

SITUATION WANTED—A PRACTICAL ARTIST and mechanic, experienced in metal, paper and leather novelties; makes his own designs, cutting and stamping dies, molds for castings, models, figures, ornaments, etc. Address D 193, Tribune.

SITUATION WANTED — PRACTICAL ENGINEER; 10 years' experience; would like some plant where economy and good services will be merited. ENGINEER, 1075 S. Ridgeway-av.

SITUATION WANTED — BY ENGINEER AS janitor, millwright, steam fitter, or any kind of repair work; married. G. A. ALBRIGHT, 1008 W. 50th-st.

SITUATION WANTED—I AM A GENERAL MAchinist and wish a steady position; also got experience in iron pattern work. Address D 207, Tribune.

SITUATION WANTED—COMPOSITOR, GORdon pressman; also cut stock. Address C 525, Tribune.

SITUATION WANTED—COLORED CHEF, EXperienced; best of references; meat and pastry. FRED F. JACKSON, 1829 Armour-av.

SITUATION WANTED — BY A MACHINE draftsman and designer; a capable and reliable man. Address C 459, Tribune.

SITUATION WANTED — MACHINIST, FIRST class general hand anywhere. 92 N. State.

SITUATION WANTED—AS MILLWRIGHT OR carpenter. Address J. F. R., 182 Clearer-st.

SITUATION WANTED—BY A FIRST CLASS LIcensed embalmer. Address D 198, Tribune.

#### House Servants.

SITUATION WANTED—BY FIRST CLASS JAPanese cook; 8 years' experience; private family; New York references; city or country. TANAKA, 3338 Vernon-av.

SITUATION WANTED—BY TWO WELL EXperienced, honest, young Japanese, brothers, one for cook, other for butler, houseman; have good references. YAMA, 4327 Evans-av.

SITUATION WANTED — JAPANESE; COOK, butler, or general housework; private family; wage reasonable. Address A 434, Tribune.

SITUATION WANTED—JAPANESE 1ST CLASS cook or houseman, long experience, best city ref. Address C 403, Tribune.

SITUATION WANTED—ALL AROUND MAN IN private or boarding house; waits table; attend furnace; good housecleaner. 2974 Dearborn-st.

SITUATION WANTED—JAPANESE FOR GENeral housework or waiter; exp. F. HOMMA, 3036 Groveland-av.

SITUATION WANTED — RELIABLE JAPANese as houseman or valet. OTAKA, 3036 Groveland-av.

SITUATION WANTED—BY FRENCHMAN, BUTler and houseman, in family; can ta e entire charge of bachelor's home. Address D 168, Tribune.

SITUATION WANTED — BY JAPANESE AS cook or butler in private family, restaurant, hotel, or boarding house. Address C 477, Tribune.

SITUATION WANTED—BUTLER, VALET; 1ST class; single man; city or country; best city reference. MATHIEU, 2007 Indiana-av.

SITUATION WANTED — JAP; GOOD COOK; does light housework; ref. THOMAS, 3036 Groveland-av.

SITUATIONS WANTED—JAPANESE COUPLE, cook and second maid; city or country. I. K., 2917 Prairie-av.

SITUATION WANTED—BY YOUNG MAN, VALet or houseman; 5 years' city refs. Address D 242, Tribune.

SITUATION WANTED — BY JAPANESE COOK; city pfd.; best refs. Address A 539, Tribune.

SITUATION WANTED — BY JAPANESE AS houseman; exp. Y. O., 3036 Groveland-av.

SITUATION WANTED—BY JAPANESE AS A first class cook. Address B 412, Tribune.

#### Coachmen, Teamsters, Chauffeurs, Etc.

SITUATION WANTED — AS COACHMAN; EXperienced; married; no children; Danish; know the care of fine horses and rigs; good refs.; strictly sober and willing; handy all around man; know the care and repair of autos. Address C 386, Tribune.

SITUATION WANTED—CHAUFFEUR, 7 YEARS' practical exp. operating; make own repairs; strictly temperate; reliable; useful around premises; wish a good steady place; understand steam plant; have A1 city refs. Address A 415, Tribune.

SITUATION WANTED—BY A FIRST CLASS chauffeur and mechanic, on high grade cars, with the best of reference. CHAS. SCHOBER, 4711 Evans-av., Flat 4.

SITUATION WANTED — 1ST CLASS CHAUFfeur; sober; any car; expert repair man; 1st class refs. Address 6048 Aberdeen-st. Phone Wentworth 7440.

SITUATION WANTED—COACHMAN, CARE OF auto, work about place; sober, reliable, married; first class references. Address A 214, Tribune.

SITUATION WANTED—BY EXP. CHAUFfeur, best of refs. as to character and ability; like to do other work. Address D 300, Tribune.

SITUATION WANTED—CHAUFFEUR, EXPERT in driving and overhauling any make gasoline car; references. Address C 514, Tribune.

SITUATION WANTED—CHAUFFEUR; 6 YEARS as driver and machinist; have best of references; expert and careful. KRIMSKY, 1428 Michigan-av.

SITUATION WANTED—COACHMAN; GENERal work about house; can milk. Address B [illegible], Tribune.

SITUATION WANTED—BY A COMPETENT chauffeur-machinist; foreign or American cars; first class city credentials. Address A 451, Tribune.

SITUATION WANTED — COACHMAN; ALL around general man; refs. Address C 424, Tribune.

SITUATION WANTED—BY AN INTELLIGENT chauffeur, competent to make car live up to maker's claims. Address C 158, Tribune.

SITUATION WANTED—CHAUFFEUR, YOUNG man, experienced in all gasoline cars; good refs. Wm. Askrunis, 445 N. Clark-st. Phone N. 4044.

#### Janitors and Porters.

SITUATION WANTED—FIRST CLASS JANItor, 30 years; single, sober, reliable; thoroughly understands business; economical fireman; apartment building. Address D B 515, Tribune.

SITUATION WANTED—BY FIRST CLASS JANitor, young married man, handy with tools; can furnish good references; sober and good worker. Address D 288, Tribune.

SITUATION WANTED—HANDY MAN AS PORter, packer, or anything. M., 356 Washington-blvd.

SITUATION WANTED—AS PORTER OR USEful man [colored]; thoroughly understand my business. J. MILLER, 3331 Vernon-av.

SITUATION WANTED—JANITOR OR PORTER; office or store; young married man [Swedish]; best refs. Address D 209, Tribune.

SITUATION WANTED—COLORED MAN, JANItor or inside work. 3224 Wabash-av. W. Harrison.

#### Stenographers.

SITUATION WANTED—BY YOUNG MAN WITH eight years' active practical experience as stenographer and private secretary; desires position as confidential stenographer or private secretary to the head of some large manufacturing concern; am at present employed by large concern outside of Chicago as correspondent; can come to Chicago for interview if desirable; A1 references furnished; also satisfactory reason for desiring to make change. Address W C 38, Tribune.

SITUATION WANTED—WHERE ABILITY, brains, application, can prove their value; 9 yrs.' experience, 27 yrs. old; handle correspondence by suggestion; educated, clean cut, up to date; no "snap" wanted; $15. Address B 300, Tribune.

SITUATION WANTED—STENO. WORK AT home evenings; sat. guar. Address A 561, Tribune.

SITUATION WANTED—BY AN A1 STENOG., correspondent, and general office man; can assist on books; A1 refs. Address B 579, Tribune.

SITUATION WANTED—YOUNG MAN, 24; R. R. stenographer, 7½ years; handled correspondence; one you can trust; A1 refs. Address D 311, Tribune.

SITUATION WANTED—STENOGRAPHER AND correspondent; 25 yrs. old; 6 yrs. experience, mechanical lines; $75. Address D 282, Tribune.

#### Miscellaneous.

SITUATION WANTED—ADVERTISING MAN wants connection with publicity department growing concern; have sufficient will, energy, and general knowledge publicity methods to make good rapidly; college education and experience as newspaper advertising solicitor and reporter. Address B 111, Tribune.

SITUATION WANTED—A GRADUATE NURSE and masseur; have good reference in sanitarium work, medical gymnastics, hydrotherapy and electric treatment; would like a position in a sanitarium or institution, now or later; best of references. Address B 182, Tribune.

SITUATION WANTED—YOUNG CIVIL ENGINEER, connected with large corporation, who will have considerable spare time during the winter, desires any kind of employment that will enable him to turn this time into money. Address C 248, Tribune.

SITUATION WANTED — YOUNG MAN, 28, broad business experience, wants permanent position with R. E. mortgage or commercial paper concern, where intelligent, competent work will be recognized. Address B 388, Tribune.

SITUATION WANTED—AS MANAGER OR ASsistant by a man with 10 years' experience in that capacity, in barber supplies and hardware; can invest some capital. Address D 116, Tribune.

SITUATION WANTED—ANY KIND BY MARried man, handy with tools; painting, calcimining; all around man. Address B 388, Tribune.

SITUATION WANTED—BARTENDER; HIGHly experienced; city or suburb; references. Phone Graceland 8174.

SITUATION WANTED—EXPERIENCED WAITer; cafe and restaurant; city or country; table or counter work. Address C 396, Tribune.

SITUATION WANTED—UNIVERSITY GRADUate; book reviewer or dramatic critic. Address B 397, Tribune.

SITUATION WANTED—STEADY POSITION BY honest, quick to learn Christian young man; age 22. Address D 103, Tribune.

SITUATION WANTED—YOUNG MAN; DAYtime; in his spare hours. Address D 401, Tribune.

#### Employment Agencies.

SITUATIONS WANTED—OWNERS DESIRING to employ competent chauffeurs communicate with Chicago Motor Club Bureau of Registration, 1308 Michigan-av. No employment fee charged.

### SITUATIONS WANTED—FEMALE.

#### Bookkeepers and Clerks.

SITUATION WANTED — POSITION OF REsponsibility; expert bookkeeper, stenographer, saleswoman. Address C 576, Tribune.

SITUATION WANTED—BUSINESS WOMAN, strong bkpr., stenog., executive; quick. Address A 483, Tribune.

#### Domestics and Cooks.

SITUATION WANTED—GENERAL HOUSEwork or chambermaid in hotel. Address A [illegible] 110 S. Morgan-st., 2d flat, or phone Monroe [illegible].

SITUATION WANTED—HOUSEWORK; SETtled girl; vicinity of 47th-st.; competent; $6. Phone Drexel 1806.

SITUATION WANTED—COMPETENT AMERIcan girl; second work; city; ref. Mach. 925 W. 80th-st.

SITUATION WANTED—BY 1ST CLASS COOK; best ref.; wages $9 to $10. Address B 214, Tribune.

SITUATION WANTED — COMPETENT COOK, Swedish, in a small American family; wages $8. 11426 Yale-av.

SITUATION WANTED — HOUSEWORK IN small family of adults; 8 years at last position. Call 4159 5th-av., second flat.

SITUATION WANTED—COOK; FIRST CLASS, with references. Address Cook, 15 Oak-pl. Phone 5637 Lake View.

SITUATION WANTED—AS COOK AND GENeral maid; 3 yrs.' ref. Phone Oak. 2518.

SITUATION WANTED—BY COMPETENT COLored woman; housework. 321 [illegible]-st., flat 1.

SITUATION WANTED—FIRST CLASS COOK; colored. Phone Douglas 8356.

SITUATION WANTED—EXPERIENCED COOK. Address or call 4340 State-st., second flat.

#### Housekeepers.

SITUATION WANTED — BY HOUSEKEEPER, of middle age, for gentleman or ladies; good cook; refs. Address B 421, Tribune.

SITUATION WANTED—COLORED WOMAN IN bachelor's or widower's home. Address D 396, Tribune.

#### Dressmakers and Seamstresses.

SITUATION WANTED—FIRST CLASS DRESSmaker, established for years, widely known for her perfect fitting tailored suits, exquisite garments, and exclusive styles, direct from Paris, Vienna, and London; prices very reasonable. 960 Park-av., 2d flat between Kedzie and Homan.

SITUATION WANTED—YOUNG LADY 18 YRS. first class dressmaker, wishes employment, preferably on North Side. Address MISS WEINER, 587 Cleveland-av.

SITUATION WANTED—SEWING BY THE DAY; infants' and children's outfit; handmade work specialty; refs.; $1.50. Address W K 56, Tribune.

SITUATION WANTED—FIRST CLASS DRESSmaker wishes few more families. Telephone Seeley 4735.

#### Nurses and Governesses.

SITUATION WANTED—A CULTURED YOUNG German lady [unmarried] as governess in home or as instructor in private school. Has several years' experience teaching in Germany, and speaks English, German, and French fluently. Is also an accomplished musician. For particulars address E. H. SCHULZ, Desplaines, Ill.

SITUATION WANTED — A REFINED NURSE wants patient; consumptive preferred. Address C 438, Tribune.

SITUATION WANTED—NURSE, SYMPATHETIC to patient; companion; care of invalid. Phone Calumet 4477.

SITUATION WANTED—NURSE, FOR CHILD or invalid. Address D 213, Tribune.

#### Laundresses.

SITUATION WANTED — SCANDINAVIAN working first two days and last four days, ¾ day cleaning and washing; N. B. Address C 404, Tribune.

SITUATION WANTED—WASHING AND IRONing to take home; first class. 6240 Ada-st. Went. [illegible] SLATER.

SITUATION WANTED—FAMILY WASHING, 75c per doz., flat pieces, 35c per doz.; hand laundry. South Side. Telephone Oakland 1414.

SITUATION WANTED — DAY WORK; FIRST class laundress; German. Address B 425, Tribune.

#### Stenographers.

SITUATION WANTED—THOROUGHLY COMPEtent stenographer, 4½ years' experience, desires permanent position with reliable firm; salary $15.00. Address D 104, Tribune.

SITUATION WANTED—YOUNG LADY STEnographer and billing machine operator; 2½ years' experience; excellent references; $12. Address D 415, Tribune.

SITUATION WANTED—STENOGRAPHER AND office assistant; can't earn $15 and don't expect it; want $7 and am worth it; good speller; little experience. Address C 485, Tribune.

SITUATION WANTED—IS THERE NOT IN Chicago opening for experienced lady stenographer whose necessities compel her to be worthy employer's "hire?" Address D 158, Tribune.

SITUATION WANTED—YOUNG WOMAN, SIX years' experience in stenography, office work, and assistant to manager; good correspondent; wants good position. Address D 197, Tribune.

SITUATION WANTED—BY COMPETENT STEnographer; 3 years' experience; refs.; $12. Address D 241, Tribune.

SITUATION WANTED—BY BRIGHT INTELLIgent stenographer; 6 months' exp.; $6-$7. Address B 573, Tribune.

SITUATION WANTED—A1 STENO. IN DOWN town office; 4½ yrs.' exp. Address A 580, Tribune.

SITUATION WANTED—EXPERT STENOGRApher, wide experience, desires change; would not object to leaving Chicago. Address D 220, Tribune.

SITUATION WANTED — STENOGRAPHER, 1 year's experience; reference. MISS M. PETERSON, 1460 No. Albany-av.

SITUATION WANTED—BY REM. STENOGRApher, experienced in law and public work. Address B 550, Tribune.

SITUATION WANTED—BY EXP. STENOGRApher; good education; knowledge of several languages. Address B 380, Tribune.

SITUATION WANTED—EARNEST YOUNG steno.; willing worker; 1 yr.'s exp. Address D 812, Tribune.

SITUATION WANTED—STENOGRAPHER, BEginner, exp., good English education. Address C 497, Tribune.

SITUATION WANTED — BY COMPETENT STEnographer; industrious; need employment; $10. Address B 510, Tribune.

SITUATION WANTED—NEAT, INDUSTRIOUS young woman; some exp.; ref. Address D 306, Tribune.

SITUATION WANTED—LAW STENOGRApher, experience; best of ref. Address D 199, Tribune.

SITUATION WANTED—STENOGRAPHER; A1 beginner; quick, accurate; energetic; 3 years' general office experience. Address D 297, Tribune.

SITUATION WANTED—YOUNG LADY STENOGrapher, 2½ years' exp.; some bookkeeping exp.; best of references. Address D 114, Tribune.

SITUATION WANTED—YOUNG LADY STEnographer; 3 years' experience; neat, accurate; good refs.; salary $12. Address C 516, Tribune.

SITUATION WANTED—HALF DAY POSITION; A1 stenographer; will furnish machine. Address C 217, Tribune.

SITUATION WANTED—BY COMPETENT LADY stenographer; 4 yrs.' exp.; doctor's or business office; salary, $8-$10. Address B 509, Tribune.

SITUATION WANTED—STEN'GRAPHIC WORK to do at home; 6 yrs.' exp. Address C 430, Tribune.

#### Miscellaneous.

SITUATION WANTED—TELE. OPR. WANTS pvt. switchboard and can typewrite; $8 start. Address C 450, Tribune.

SITUATION WANTED—BRIGHT AND NEAT young lady as reception room attendant. Address D 307, Tribune.

SITUATION WANTED — SWITCHBOARD OPR.; young, neat, competent, willing worker; 4 yrs. experience; best ref. Address C 410, Tribune.

#### Employment Agencies.

SITUATION WANTED—AS COOK, LAUNDRESS, nurse, chambermaid, and governess. Scand.-Am. Empl. Office, 69 Dearborn-st. Central 3806.

### WANTED—MALE HELP.

#### Bookkeepers and Clerks.

BOOKKEEPER—EXP. IN FINANCIAL DEPT. of mfg. business on S. Side; must be good penman; state age, qualifications and salary desired. Address S A 487, Tribune.

BOOKKEEPER — COMPETENT; STENOGRApher preferred; state age, experience, references, salary expected. Address O D 492, Tribune.

BOOKKEEPER—EXPERIENCED, FOR STOCK brokerage business; state experience, references, and salary. Address B 407, Tribune.

DRUGGIST — THOROUGHLY COMPETENT, full registered, 25 to 40 years old; permanent; references required; $18. 3673 Cottage Grove-av.

FIRST CLASS MAN AS CASHIER AND ASST. OFFICE MANAGER; KNOWLEDGE BOOKKEEPING AND TYPEWRITING ESSENTIAL; REQUIRE THOROUGHLY EXPERT, CAPABLE MAN WHO IS WILLING TO WORK HARD; MUST FURNISH HIGHEST REFERENCES; PERMANENT AND GOOD PROSPECTS; SALARY START, $20. ADDRESS B 420, TRIBUNE.

FREIGHT RATE CLERK—WITH AT LEAST 4 years' experience. Call or write, SEARS, ROEBUCK & CO.

MAN—EXPERIENCED, TO WORK ON COMmercial agency records; must be steady. S. W. Cor. Franklin and Monroe-sts.

RECHECKERS—THOROUGHLY EXPERIenced in rechecking and receiving general merchandise. Apply 8:00 to 10:00 a. m. SEARS, ROEBUCK & CO.

WANTED—REGISTERED PHARMACIST, THORoughly experienced in manufacturing, preparing, bottling, labeling, and wrapping proprietary medicines; capable of hiring and handling help; must have that class of experience; permanent position with established house; good opportunity for the right person; state fully age, experience, and references. Address D 319, Tribune.

YOUNG MAN—17 TO 20, STENOGRAPHIC AND office work; no consideration, except in own handwriting, with full particulars; give salary wanted. Address C 425, Tribune.

YOUNG MAN—EXPERIENCED, TO WORK IN a grocery store; $6 a week to begin. First National Grocery, 58 Wabash-av.

#### Billing Clerks.

STENOGRAPHER—YOUNG MAN; ACCURATE bill clerk; Remington machine. Address, in own handwriting, references, state salary expected. D 408, Tribune.

#### Salesmen, Solicitors, Etc.

WANTED—SEVERAL HIGH class, experienced clothing salesmen. Apply at once, Superintendent, THE HUB.

EXPERIENCED SALESMEN,

With sales record call at once. Territory must be filled immediately; have permanent position to offer and will pay salary commensurate with ability; prefer men who can earn at least $3,000 per year. We sell the largest merchants.

GREAT NORTHERN MFG. CO., 147-155 5th-av., Chicago.

ROAD SALESMEN WANTED.

About six or seven clean cut salesmen of quality, and able to produce references and bond, can connect quickly with the biggest and best premium house in United States. Our line is recognized everywhere as the best. The premium business is regarded as the most desirable means of building up a business, therefore, it is a line with a great future for good men. Call in person if possible.

O'NEILL-JAMES CO., 56 FIFTH-AV.

WANTED—SPECIALTY PREMIUM SALESMEN for our entirely new proposition. Old and established trade to call on, and a splendid opportunity for men of ability. Applicants must call personally. We advance expense money; salary and commission, and give 2 days' instructions with an excellent salesman in our line.

THE ARETINO COMPANY, ROOM 706, 56 FIFTH-AV.

AN EXPERIENCED, CLEAN, and forceful salesman can secure a good position where compensation will be measured according to your past record. Address S H 806, Tribune.

WANTED—FIVE FIRST CLASS CLOTHING salesmen; experienced in special and salvage sales; only competent men capable of taking charge of a sale need apply; state experience; submit references. Address

THE AMERICAN SPECIAL SALES CO., ATLANTA, GA.

WANTED—TWO SALESMEN OF EXPERIENCE and ability to handle best selling high grade proposition on the market; leads furnished; references required.

THE HOWARD-SEVERANCE CO., 225 E. Washington-st.

TAILOR-TO-THE-TRADE HOUSE MAKING A specialty of high class tailoring can use a hustling traveling man; one with experience and can control a good trade; a fine opportunity with an A1 house; state age, experience, and territory. Address P L 487, Tribune.

FIRST CLASS SALESMEN WANTED—OF GOOD APPEARANCE AND ADDRESS, ACCUSTOMED TO DEALING WITH BUSINESS MEN. SATISFACTORY REFERENCES REQUIRED. EXCELLENT OPPORTUNITY FOR RIGHT MAN. CALL 790 OLD COLONY BLDG.

REAL CANVASSERS IN CHICAGO AND EVERY gas town for Kost's Instantaneous Gas Jet Heater, the hottest seller yet. Price $1.50. Sample sent prepaid; good men make $5 a day and up. Kohler Die and Specialty Co., 200 W. Washington-st.

WANTED—HUSTLING, WIDE AWAKE SALESman to place gilt edge security; appeals strong to all investors; good man can make $5,000 in four months; first class references required. Address W C 41, Tribune.

WANTED—ROAD SALESMEN MAKING LARGE towns west of Pittsburg to sell table linens, toweling, and beddings to hotels; excellent side line; good commission. Eyster Linen Co., 156 Jackson, Chicago.

SALESMAN—WE WANT A MAN ABOUT 24 years old, one with experience in salesmanship preferred, for special work in Chicago; salary; permanent; state experience. Address C 507, Tribune.

WANTED—BY A RELIABLE PRODUCE COMmission house, solicitor for the road; must have experience in poultry and eggs; give full particulars regards experience, where traveled, and by whom last employed. Address D 416, Tribune.

WANT A SALESMAN IN EVERY SENSE OF the word; you know the kind I mean; our proposition is absolutely new; good for $5,000 to $10,000 a year. Phone Har. 5440 or address A 129, Tribune.

WE WANT A FEW SALESMEN TO WORK OUT of town, particularly in Indiana; an unusual opportunity for right men; salary.

RAND, McNALLY & COMPANY, 166 Adams-st., Chicago.

SPECIALTY SALESMEN TO CARRY A HIGH class side line in all territory outside of Kansas, Iowa, Oklahoma, and Illinois. Holabird Mfg. Co., 790 Van Buren-st.

SALESMAN—REED'S MODERN ELOQUENCE enjoying a successful sale on entirely new plan by new company; chance to make big money quick. Investigate. C. T. Brown Co., 1770 Old Colony Bldg.

WANTED—EXPERIENCED RETAIL CLOTHing salesmen for good steady positions. Apply at once. FELIX KAHN & CO., Market and Van Buren-sts.

I WANT SEVERAL GOOD HOUSE TO HOUSE canvassers of good address to travel; manage crews, at once. HARRY GROTH, Van Buren Hotel, Room 27.

SALESMEN—TO SELL PROFITABLE POSItions and goods; the best of all the good. Educational Association, 87 Wabash-av.

WANTED — SOLICITOR FOR ADVERTISING and job printing; also good circulation man. Apply Sterling Standard, Sterling, Ill.

BEST BROKERAGE AND RENEWAL CONtracts offered by the Hartford Life Ins. Co. H. B. JOHNSTON, Mgr., 1005 Hartford Bldg.

SALESMEN WANTED — CALLING ON GROcery, dept. stores; new novelty; used in all homes. R. 14, 184 Dearborn.

WANTED—FIRST CLASS SOLICITORS FOR suburban soliciting; best portrait proposition ever offered. Call bet. 9 and 12 a. m. 6061 Prairie-av.

SOLICITOR—ON LATEST, MOST ATTRACTIVE novelty; sells on sight. Apply between 8:30-10 a. m. or after 4 p. m. Room 406, 115 Dearborn-st.

CITY SALESMAN—MAN OF GOOD ADDRESS; permanent; excellent opportunity to a diligent worker. See Sales Mgr., 9 to 2, 616 Chemical Bldg.

MEN AND WOMEN—TO SELL PHOTO TICKets; fine proposition; Rembrandt, 46 E. Jackson.

WANTED—COFFEE AND TEA SOLICITORS. E. E. THACHER & CO., 5707 Wentworth-av.

WANTED—CITY SALESMAN TO CALL ON DRY goods trade. Address D 227, Tribune.

WANTED—EXPERIENCED LAUNDRY SOLICItors. Hall's Laundry, 2975 State-st.

#### Boys.

BOY — AMBITIOUS, ABOUT 18, WITH GOOD schooling, for permanent position in supply department of leading wholesale house; for the youth not afraid to work and anxious to advance himself this is a very desirable opening. Address S F 437, Tribune.

BOY—TO DO ERRANDS AND HELP IN OFFICE; must be neat and experienced; references required. White's Class Advertising Co., 118 Jackson.

BOY—BRIGHT, INTELLIGENT, 16 OR 17; FOR office work and stock clerk; good writer. Address C 482, Tribune.

BOY — BRIGHT, AMERICAN, ABOUT 16, through grammar school at least, in shipping room. F. T. SIMMONS & CO., 343 Adams-st.

BOY—IN SOUTH SIDE REAL ESTATE OFFICE, age 17; $5 week to start. Call 764 E. 63d-st.

BOYS—THE SATURDAY EVENING POST wants a few energetic boys, over 10, to receive orders, deliver copies, and make collections; high class customers in best neighborhoods; no corner loafing with bad companions. Good pay and short hours. Extra prizes for good workers. HENRY LEVY, 321 West 67th-st.

#### Trades.

BENCH HAND—SASH AND DOOR FACTORY. A. DIETSCH & CO., 649 Sheffield-av.

BRASS PATTERN MAKER—AL ACCUSTOMED to valve work. 340 W. Lake-st.

BUTCHER AND MEAT CUTTER — ALL around; German born; single man; good wages; steady position. Address JOHN KLINGER, Tuscola, Ill.

CHEMIST—BY MANUFACTURING CO.; STATE experience, salary. Address D 117, Tribune.

COOK—JELLY AND PRESERVE; STEADY work; good salary; must be experienced man. FRANKLIN MAC VEAGH & CO., 16th-st. and Newberry-av., 1 block west of Halsted.

CORNICE CUTTER AND WORKING FOREMAN —First class; able to handle any cornice and skylight work from plans; none but first class, steady, sober, and competent men need apply. Address F. O. SCHOENINGER, 146 N. 3d-st., Columbus, O.

DRAFTSMAN — EXPERIENCED ON STATIONary gasoline engines. Send sample of work, state salary, and time when you could come. Wite Iron Works Co., Kansas City, Mo.

DRAFTSMAN—TRACER IN ARCHITECT'S OFfice; salary $12 per week; state experience and age. Address S A 425, Tribune.

DRAFTSMEN—TWO—EXPERIENCED IN ORnamental iron work; state age, salary expected, and experience. Address The Herzog Iron Works, St. Paul, Minn.

DYER — EXPERT ON PRIMARY COLORS. Room 38, 188 La Salle-st.

ENGRAVERS — JEWELRY. APPLY READY FOR WORK. SUPT. 8TH FLOOR, 8:30 A. M. ROTHSCHILD & COMPANY, STATE AND VAN BUREN-STS.

EXPERIENCED BUSHELMEN AND PRESSERS WANTED—FOR MEN'S CLOTHING. APPLY SUPT.'S OFFICE, 9TH FLOOR.
CARSON PIRIE SCOTT & CO., STATE AND MADISON-STS.

HIGH CLASS RETAIL CANDY MAKER. CONFECTIONER'S AND BAKER'S SUPPLY CO., 240 Illinois-st.

JOB AND BOOK COMPOSITORS—COMPETENT, nonunion; references required; steady position. Address Democrat Print and Litho. Co., Little Rock, Ark.

MAN—TO FIGURE COSTS; ONE WHO CAN DO drafting. Address W C 48, Tribune.

PAPER BOXES—FOREMAN IN PAPER CAN department; capable man, thoroughly understanding this class of work to go out of the city; address with full particulars, stating experience, references, wages desired. PAPER, 186 Sixth-av., New York.

PATTERN MAKER — AT ONCE; FIRST CLASS wood and metal worker; steady work; good wages; write, giving experience, wages expected, and by whom last employed; all communications confidential. Hoopeston Malleable Iron Works, Hoopeston, Ill.

PHOTOGRAPH PRINTER—FIRST CLASS. GEHRIG, 207 W. Madison-st.

PLASTERER—COLUMBIA LIVERY, 361 N. State-st.

PRESSER ON MEN'S GARMENTS IN DYE house; first class. 86 S. Halsted-st.

PRESSMAN—CYLINDER NO. 3 MAN, AT ONCE. Address D 189, Tribune.

PRINTER—PLATE. PHENIX ENGRAVING Co., 164 Clark-st.

RE-ETCHERS — PHOTO-ENGRAVING COMpany wants two or three half tone re-etchers for black and white and process color work; steady positions for skilled men. Address 428 Mint-arcade, Philadelphia.

ROOFERS—SLATE; GOOD MEN; AT ONCE. 1344 W. 12th-st.

SIGN PAINTER—YOUNG MAN, EXP. ON LETtering, inside work; permanent position; state particulars. Address S A 438, Tribune.

SINGLE MAN, ABOUT 30 YEARS OF AGE; one who can make himself useful in machine shop and is not afraid of other work assigned to him. Must be fairly well educated, speak, read, and write English, German, and Polish. Must also be willing to leave the city. Address P D 465, Tribune.

TAILOR—BUSHELMAN; FIRST CLASS; ABLE to press; steady job; ready to work. 410 E. 63d-st.

TAILORS—3 COATMAKERS; STEADY WORK. Inquire CUMNER, JONES & CO., 201 5th-av.

TAILORS—TO MAKE COATS. APPLY UNITY SKIRT CO., 209 State-st., 5th floor.

TINNER—704 S. Halsted-st.

VINEGAR MAKER—ONE WHO THOROUGHLY understands working generator; for out of town; state salary. Address W C 42, Tribune.

YOUNG MAN—AMERICAN, SOME EXPERIence repairing clocks and jewelry. 806 Madison-st.

#### Coachmen, Teamsters, Chauffeurs, Etc.

AN EXPERIENCED MAN TO WASH AND drive carriage. 165 W. 18th-st.

CHAUFFEUR—EXPERIENCED; CITY REFERences required. 100 Pine Grove-av.

CHAUFFEUR—STEAMER; $60 AND LODGING; give last employer. Address D 322, Tribune.

WANTED—COMMISSION LAUNDRY DRIVERS anywhere south of Lake-av. or north of 63d-st.; good commission and absolutely fair treatment. Call Yards 829 or Central 1896. We will start you with horse and wagon and help you build up a route. Lake Michigan Laundry, 3500 S. Kedzie-av.

#### House Servants.

MAN AND WIFE—GOOD COOK AND WAITER and general work. Drexel 3581, 4223 Grand-blvd.

#### Janitors and Porters.

ASSITANT JANITOR—SINGLE, SOBER. CALL Janitor, 5615 Monroe-av.

JANITOR—NORTH SIDE—GOOD PLACE FOR man handy with tools; steam heat. Address D 225, Tribune.

#### Agents.

SELLING AGENT—CHICAGO REPRESENTATIVE FOR LEADING NEW YORK FIRM MANUFACTURING HIGH GRADE LINE BOUDOIR RIBBON NOVELTIES, COMBINATION COAT AND CAP HOLDERS, DECORATED CELLULOIDS, NURSERY PASTIMES, ETC., FOR RETAIL TRADE EXCLUSIVELY, ON LIBERAL COMMISSION BASIS ONLY. NONE BUT THOSE CONVERSANT WITH THIS LINE AND COMMANDING THE TRADE WILL BE CONSIDERED. ADDRESS, WITH FULL PARTICULARS, BOUDOIR & NURSERY, 35 W. 29TH-ST., NEW YORK CITY.

AGENTS WANTED — EARN $15 OR MORE weekly while establishing a permanent income for yourself; the best proposition for live and energetic men; experience unnecessary. A. S. BUNKER, Manager Continental Casualty Co., 1105 Fort Dearborn Bldg., 134 Monroe-st., Chicago.

MALE AND FEMALE AGENTS WANTED IN every town; exclusive sale best paying article ever offered; sells in every house, 10c; cost $3 per 100; sample by mail 10c. Cline Mfg. Co., 1209 Wabash-av., Chicago.

SALESMEN—FOR NEW MUSICAL INSTRUment on installments; money maker. 53, 125 E. Clark-st.

AGENTS WANTED—MEN AND WOMEN. SEND 25 cts. for sample. Good seller. 422 New York Life Building, Chicago.

#### Stenographers.

STENOGRAPHER—YOUNG MAN, 18 TO 22, STEnographer and office assistant; bright, of good appearance, and one who writes a good hand; state age, salary, and experience. Address D 322, Tribune.

STENOGRAPHER—MALE, GOOD, BY WHOLEsale house; give experience; must be fast and very accurate; permanent position. Address S F 310, Tribune.

STENOGRAPHER—YOUNG MAN; REMINGton operator; state salary and experience. Address S A 440, Tribune.

#### Miscellaneous.

BOARD MARKER — EXPERIENCED; FOR stock brokerage business; give references, experience, and salary expected. Address B 406, Tribune.

COMPOUNDER AND WINE MAN—THOROUGHly experienced and not afraid of work, by wholesale liquor house; permanent position; A1 references. Address O T 202, Tribune.

EXPERIENCED FLOOR MANager wanted—Must be of good appearance and education and possessing a general knowledge of dry goods; liberal salary; permanent position. Apply Supt.

MANDEL BROTHERS.

EXPERIENCED MAN—TO MANAGE LADIES' belt factory in new concern; give experience and salary expected. Address B 436, Tribune.

INTERPRETER—SPEAKING ENGLISH, POLish, Croatian, Slovak, Hungarian, and German; must be able to speak, read, and write properly; give full information and references. Address P E 548, Tribune.

LABORERS—WRECKERS; 20C PER HOUR. Columbia Livery Stable, 361 N. State-st.

MAN—TO HANDLE OUR INSURANCE DEpartment; must have a thorough knowledge of the business, especially fire insurance, and a training in an office like ours. We will pay a liberal salary, and in time he will be allowed to participate in the profits of department.

F. F. McCARTHY & CO., STATE and 29TH-STS.

MAN WITH MECHANICAL EXPERIENCE; good connections; steady, lucrative position. FORSYTH, Rm. 806 Security Bldg., 188 Madison.

PACKERS [FREIGHT]—THOROUGHLY EXPErienced in box packing of general merchandise; liberal starting salary. Apply 8:00 to 10:00 a. m. SEARS, ROEBUCK & CO.

PACKERS [EXPRESS]—EXPERIENCED, FOR packing and wrapping for express shipment. Apply 8:00 to 10:00 a. m. SEARS, ROEBUCK & CO.

SHIPPING ROOM MEN—21 TO 27 YEARS OF age, with good English education. Apply 8 to 10 a. m. SEARS, ROEBUCK & CO.

WANTED—ABLE BODIED MEN BETWEEN ages 19 and 35 for U. S. Marine Corps. Must be native born or have first papers. Excellent opportunity to see the world. Good pay. Clothing, rations, quarters, medical attendance free. Apply at 200 S. Clark-st., or 73 S. Halsted-st.

WANTED—WIDE AWAKE YOUNG MAN, ABOUT 25 years old, who has had some experience in tailoring business; must have good references. Call at Room 708 Baltimore Bldg., 17 to 21 Quincy, bet. 9 and 12 a. m.

WANTED — COLLECTOR; YOUNG MAN TO HANDLE CITY COLLECTIONS; MUST HAVE REFERENCES AND EXPERIENCE; BOND REQUIRED. HARPER & BROS., 334 DEARBORN-ST.

YOUNG MEN—TWO, TO TRAVEL ON PASSENger train. Truitt News Co., 11 E. Taylor-st., at State.

YOUNG MEN—17 TO 19 YEARS OF AGE, to pack light merchandise for mail shipment. Apply 8 to 10 a. m. SEARS, ROEBUCK & CO.

#### Free Typewriter Employment Bureau.

STENOGRAPHER—MALE, OLIVER OPERAtor, with at least two years' shorthand experience; not over 26 years old; clean cut personality; permanent position, $60-$65. Call immediately, The Oliver Typewriter Co., 47 Dearborn-st.

#### Employment Agencies.

THESE POSITIONS MUST BE FILLED. Just as represented.
SALES MGR.—$3,000-$5,000; experienced.
SALES CORRESPONDENT—$1,500; [illegible]
OFFICE MGR.—$2,000; financial.
GENERAL BOOKKEEPER—$1,500; [illegible]
AUDITOR—$1,800-$2,500; take charge of [illegible] office for large auditing firm in state of Wash.
BOOKKEEPER—$1,200-$2,000; [illegible]
BOOKKEEPER—$1,000-$1,200; [illegible]
SHIPPING CLERK—$900; good future.
BILL CLERK—$620 up; Remington machine.
BOOKKEEPER—$600 to $720; good future.
COLLECTOR—$720; dept. store exp.
LEDGERMAN—$720; good penman.
BILL CLERK—$780; discounts.
CREDITMAN—$1,500-$2,400; machinery.
ASST. SALES MGR.—$1,200-$1,800; [illegible]
CITY SALESMAN—$900-$1,200; [illegible]
SUPT.—$2,000; fertilizer plant.
DRAFTSMAN—$1,800; familiar [illegible] carpentry.
FERTILIZER SALESMAN—$1,500-$2,000.
STENOGRAPHER—$780; credit dept.
STENOGRAPHER—$780; R. R.
STENOGRAPHER—$900; go to Montana.
CITY SALESMAN—$780; stationery.
Come up and go over the list.
OUR PROPOSITION has stood the test.
BUSINESS MEN'S CLEARING HOUSE, 1107 Women's Temple, 184 La Salle-st.

THE TRIBUNE ACCEPTS THE ADVERTISEMENTS TENDERED BY EMPLOYMENT AGENCIES WHICH COMPLY WITH THE STATE LAW REGULATING THE CONDUCT OF EMPLOYMENT AGENCIES. THE LAW PROVIDES THAT A REGISTRATION FEE OF $2 MAY BE CHARGED, WHICH SAYS THAT IF A SITUATION IS NOT OBTAINED IN 30 DAYS THEN THE FEE OF $2 MUST BE RETURNED PROVIDED A CLAIM IS MADE WITHIN THIRTY DAYS AFTER EXPIRATION OF FIRST 30 DAYS. THE TRIBUNE WILL BE GLAD TO HAVE INFORMATION ABOUT ANY EMPLOYMENT AGENCY WHICH IS NOT CONDUCTED ACCORDING TO THE STATE LAW.

ALL COMPETENT CHAUFFEURS SHOULD register with the Bureau of Registration of the Chicago Motor Club, 1308 Michigan-av. No employment fee charged.

#### Trade Schools.

SALESMEN WANTED—WE HAVE HUNDREDS of calls and place hundreds of our graduates with the best firms in the United States; many of them that formerly earned $25 to $50 a month are now earning from $100 to $500 a month and expenses. You can do the same. If you want to get out of the rut and earn a good salary write [or call] for our free book, "A Knight of the Grip," today. Address NATIONAL SALESMAN'S TRAINING ASSOCIATION, 1044 Monadnock Block, Chicago. Branches: New York, Kansas City, Minneapolis, San Francisco.

ACADEMY OF AUTOMOBILE ENGINEERING, 1429 MICHIGAN-AV.
Driving and repairing automobiles taught by practical instructors. The school that turns out expert chauffeurs. Ask the chauffeur who has taken our course. Day and evening classes.

WANTED—MEN TO LEARN BARBER TRADE; few weeks required; best paying work with the reach of poor man; can have shop with small capital; wages from $12 to $20 weekly; great demand for barbers. Call or write Moler Barber College, 405 Wabash-av.

LEARN TELEGRAPHY AND RAILROAD STATION agent's work by mail or personal instruction. Pay as you earn. Write for particulars. NATIONAL CORRESPONDENCE SCHOOL OF RAILROADING, 2041 Michigan-av.

LEARN THE AUTOMOBILE BUSINESS AND make good wages; we teach repairing and driving. Day and evening classes. Full course, $25. Investigate. Automobile Educational Institute, 325 Lexington-st.

INDEPENDENT MOTOR COLLEGE, 1426 MICHIGAN-AV., ON AUTOMOBILE ROW. Instruction in automobile repairing and driving. L. S. GONZALES, Instructor.

LEARN BARBER TRADE—FEW WEEKS REquired; immediate positions; good wages; tools furnished. Call or write; particulars free. Method Barber School, 87 W. Madison-st., Chicago.

LEARN ENGRAVING, JEWELRY DESIGNING, modeling, and chasing; diamond setting; day and evening classes. Est. 1893. Good positions. [illegible] Bldg.

AUTOMOBILE SCHOOL—CHICAGO SCHOOL FOR MOTORING, EDWARDS, Instructor. 1426 Wabash-av. Phone Calumet [illegible].

STANDARD MOTOR COLLEGE, 1218-20 MICHIGAN-AV. AUTOMOBILE DRIVING AND REPAIR INSTRUCTION. OPEN EVENINGS.

COYNE TRADE SCHOOL TEACHES PLUMBING, electricity, and bricklaying; day and evening. Call or write, 242 N. Ashland-av., Chicago.

AUTOMOBILE SCHOOLS OF AMERICA trained and placed 300 chauffeurs in '07. 1400 Michigan-av. GET BUSY. Calumet [illegible].

YOUNG MEN WISHING TO LEARN WATCHmaking can get room with expert. Call Room 1417, 126 State-st.

ENGINEERING, DRAFTING, MATH. TAUGHT nights by experts. Write 1353 N. Mozart-st.

### WANTED—FEMALE HELP.

#### Bookkeepers and Clerks.

BOOKKEEPER—FIRST CLASS EXPERIENCED woman; 30 other; also take dictation, Remington; steady position; salary $60 a month. S. A. Madison-st., Room 206.

BOOKKEEPER — ASSISTANT, WHO TYPEwrites dictation; S. F.; South Water-st. Address D 209, Tribune.

BOOKKEEPER — COMPETENT; STENOGRApher preferred; state age, experience, references, salary expected. Address O D 492, Tribune.

GIRL—WITH HIGH SCHOOL EDUCATION AND some office experience, to work in retail store furniture house; state age, experience, and salary expected. Address S A 439, Tribune.

YOUNG LADY—IN MANUFACTURING DEPT. of wholesale clothing house; must have experience in bookkeeping and stenography. Apply at 60 Market-st., 2d floor.

#### Saleswomen, Solicitors, Etc.

UNUSUALLY LIBERAL ARRANGEMENT will be made with competent saleswomen who have successfully sold Stoddard's Lectures, Self-Culture, Real Romance of America, or other high grade books. Our proposition is NEW, is a great success, and will double your income. Permanent employment, with rapid managerial advancement to those who qualify; answers confidential. Address S C 304, Tribune.

A UNIQUE PROPOSITION FOR THREE HIGH grade ladies; make $25-$50 a week; necessity in every home; experience unnecessary. Room 306, 209 Dearborn-st., Chicago.

AMBITIOUS, CAPABLE, HIGH GRADE SALESWOMAN, PHYSICIAN OR NURSE PREFERRED, TO REPRESENT OLD ESTABLISHED BUSINESS HOUSE. Address S N 418, Tribune.

MR. LOEB, 209 DEARBORN-ST., HAS THE best proposition in the city for ladies; experience unnecessary, we train you. See us and then answer other advertisements; you will come back.

WANTED—FEMALE SOLICITOR; GOOD PAYing proposition. United Distilling Co., [illegible] Milwaukee-av.

SALESWOMEN WANTED—TO CALL ON GROcery, dept. stores; new novelty; used in all homes. R. 14, 184 Dearborn.

WANTED—AN EXPERIENCED DRY GOODS saleslady; must speak Bohemian. [illegible] MAN & CO., 1466 S. 41st-ct.

SALESWOMEN—TO CALL ON BEAUTY, MANIcuring, and hairdressing parlors; highly remunerative. DR. RIEGER, 1004 Madison-st.

WANTED—EXPERIENCED LAUNDRY SOLICItors. Hall's Laundry, 2975 State-st.

#### Domestics and Cooks.

COOK AND LAUNDRESS—WAGES $7.00. [illegible] Orrington-av., Evanston, or Room 1104, [illegible] Adams-st., Chicago.

COOK—EXPERIENCED COLORED WOMAN. Call at 3860 Lake-av.

COOK—WOMAN. 6311 Parnell-av.

COOK—FIRST CLASS AT ONCE; WOMAN about 40 yrs. old preferred. 44 Cedar-st.

GENERAL HOUSEWORK — EXPERIENCED girl; 3 in family; German, Swedish, or Norwegian preferred; references required. Apply 3d flat, 5128 Michigan-av.

GENERAL HOUSEWORK—WOMAN OR GIRL by the day; small family. Apply Saturday morning, 1610 W. Adams-st. Phone Kedzie [illegible].

GENERAL HOUSEWORK — SCANDINAVIAN girl; no laundry; refs.; good wages. [illegible]

GENERAL HOUSEWORK — GIRL; SWEDISH; good cook; references. 1831 Sangamon-st.

GENERAL HOUSEWORK—GIRL; WHITE; NO laundry work; references. 4824 Woodlawn-av.

GIRL—GOOD, CLEAN GIRL; EXPERIENCED, mostly chamber work; $5 a week. [illegible] State-st.

GIRLS—2; $18; LAUNDRESS MONDAY; WEbetha. Inquire Kimball Cafe, 143 Monroe-st.

HOUSEWORK—MAID FOR GENERAL HOUSEwork in a professor's family, 125 miles south of Chicago. Address MRS. W. A. NOYES, [illegible] Nevada-st., Urbana, Ill. Give references, state experience, wages desired, and whether you are willing to do the washing.

HOUSEWORK—IN OAK PARK; GIRL FOR general housework; small family; must be competent; good wages. 205 S. Scoville-av.

HOUSEWORK—305 E. 53D-ST. EXPERIENCED girl for general housework; no washing.

SECOND GIRL—COMPETENT, WITH REFS. Apply 363 Oakwood-blvd.

#### Waitresses and Hotel Help.

COOK—WOMAN, IN A CAFE; WAGES $10 TO $12 per week. 611 Davis-st., Evanston, Ill.

COOK—WOMAN; AND DINING GIRL. APPLY Steward, West Hall, Morgan Park, Ill.

#### Housekeepers.

HOUSEKEEPER—BY WIDOWER WITH FOUR children; Protestant preferred. Call evenings after 6:30 or Saturday afternoon. 3518 54th-av., 1st flat.

HOUSEKEEPER—GOOD HOME FOR RIGHT party. Address, in English or German, S F 310, Tribune.

#### Nurses and Governesses.

NURSE—FOR YOUNG BABY; POSITION IN Highland Park; good references required. Applicants please call 158 Lake-st.

NURSE—CARE OF ONE CHILD AND MENDing from 9 to 4 daily. 4624 Greenwood-av.

### WANTED—FEMALE HELP.

#### Nurses and Governesses.

NURSERY GOVERNESS—EXPERIENCED; [illegible] two walking children. MRS. J. W. [illegible] Hotel Elms, 53d and Cornell.

#### Dressmakers and Seamstresses.

EXPERIENCED FIT[illegible] and dressmakers w[illegible] —To make and alter w[illegible] and skirts; also as u[illegible] studies to fitters. [illegible] 12th floor, middle ro[illegible] MARSHALL FIELD &[illegible] Retail.

EXPERIENCED DRA[illegible] SEWERS WANTED—[illegible] UPHOLSTERY WORK[illegible] CARSON PIRIE SCOTT[illegible] STATE AND MADISO[illegible]

HILLMAN'S [illegible]
Want experienced alteration hands; [illegible] tions and good salaries to the right pa[illegible] Supt.'s office, 4th floor.
STATE & WASHINGTO[illegible]

WAIST DRAPER AND APPRENTIC[illegible] BIXLER, 342 [illegible]

#### Girls.

ERRAND GIRL—ABOUT 16 YEARS [illegible] ply 5th floor, 146 State-st.

GIRL—FIRST CLASS, TO DO EM[illegible] work at home. Apply MADAM WH[illegible] Michigan-av.

GIRL—TO FOLD CIRCULARS. B. G[illegible] & CO., 84 to 90 State-st.

#### Stenographers.

LADY—YOUNG, WHO CAN TAKE [illegible] words a minute and can do her own [illegible] good position to right party. Call F[illegible] urday, from 10 a. m. to 1 p. m., at [illegible] st., near People's Theater. The wo[illegible] matist. One liking to attend good cla[illegible] preferred. C. C. [illegible]

STENOGRAPHER — EXPERIENC[illegible] derwood for both phonographic a[illegible] dictation; must be able to paragraph [illegible] ate correctly, turn out neat and ac[illegible] rapidly; state age, experience, speed[illegible] required. Address S D 76, Tribune.

STENOGRAPHER — YOUNG LA[illegible] work; salary $8 per week. Call, be[illegible] 11 a. m., 204 Medinah Bldg.

STENOGRAPHER—SMITH PREMI[illegible] accurate; good references requi[illegible] Chemical Co., 253 Market-st.

#### Miscellaneous.

A LADY—WHO IS IN TOUCH WIT[illegible] educational ideas; need not be a teac[illegible] ing in business to right party. Exper[illegible] quired. Call Friday, 10 to 11, Suite [illegible] born-st. See Supt.

A LARGE EASTERN PUBLISHING [illegible] sires to train and equip ten women f[illegible] positions in their western branches [illegible] 202, Tribune.

CLOAK AND SUIT MODEL—WHO [illegible] ed in a wholesale cloak and suit [illegible] wages and permanent position; only t[illegible] perience need apply. F. SIEGEL & [illegible] Adams-st.

GIRLS—TWO BRIGHT AMATEU[illegible] weight, traveling troupe, south. [illegible] Sunday, 2915 Indiana-av. Phone D[illegible]

LADY—EDUCATED, FOR PERMAN[illegible] tion; part of time outside of ci[illegible] year; refs. required. Address D 517, [illegible]

MASSEUSE—SKILLFUL FACE, SC[illegible] body massage at home. 5114 Hibba[illegible]

REFINED, INTELLIGENT WOMAN [illegible] TO DEVOTE ENTIRE TIME OR [illegible] work, to pleasing profitable [illegible] medical work. Address O J 448 [illegible]

WANTED—LADY WHO HAS HA[illegible] ence in soliciting for art works c[illegible] cal publications; permanent positio[illegible] year. Address A 371, Tribune.

WOMAN—TO MANAGE BAKERY [illegible] no Sunday work. 510 E. 63d-st.

#### Free Typewriter Employment Bureau.

STENO. AND GRAPH. OPERATO[illegible] not over 30; good salary. UNDERW[illegible] WRITER CO.

#### Employment Agencies.

THE TRIBUNE ACCEPTS THE A[illegible] MENTS TENDERED BY EM[illegible] AGENCIES WHICH COMPLY [illegible] STATE LAW REGULATING TH[illegible] OF EMPLOYMENT AGENCIES. [illegible] THE LAW PROVIDES THAT A[illegible] TION FEE OF $2 MAY BE CHARGE[illegible] SAYS THAT IF A SITUATION [illegible] TAINED IN 30 DAYS THEN THE [illegible] MUST BE RETURNED PROVIDE[illegible] IS MADE WITHIN THIRTY DAY[illegible] PIRATION OF FIRST 30 DAYS. THE [illegible] INFORMATION ABOUT ANY EM[illegible] AGENCY WHICH IS NOT COND[illegible] CORDING TO THE STATE LAW.

BKKPR. AND STENOGRAPHER, [illegible] spondent, M. O., $30; typists, $1[illegible] girls, office work, $5. Guarantee [illegible] Dearborn.

#### DRESSMAKING—MILLINERY.

PATERSON SCHOOL O[illegible] LINERY DESIG[illegible]

New classes now forming in [illegible] prepare for positions Jan. 1. We pl[illegible] Also two weeks' course for [illegible] their own hats. Enter now. Evenin[illegible] day and Friday. Suite 811 [illegible]

VALENTINE'S 1908 EDITION JUS[illegible] do wonders for your success in dr[illegible] cutting, designing, dressmaking, an[illegible] ing. Call or write for free circular[illegible] to measure patterns. Evening scho[illegible] week. VALENTINE'S COLLEGE, [illegible] opposite Field's. Phone Randolph [illegible] Park Private School, 237 N. Clark-[illegible] guaranteed.

LEARN MILLINERY, DESIGNI[illegible] cutting, dressmaking, ladies' tailo[illegible] tern cutting. Our latest style perfec[illegible] jacket, and skirt patterns will make[illegible] making easy. Verbal instruction[illegible] School. Mon., Wed., and Fri. only[illegible] McDowell School, 41 State-st. Phone[illegible]

KEEFER'S LADIES' TAILORING [illegible] 3971 Cottage Grove-av. Room [illegible] Call or write for circular. MARIE [illegible]

MRS. HUNT'S MILLINERY SCHOO[illegible] city; positions furnished; indorse[illegible] wholesale houses. 1201 Masonic Tem[illegible]

CHICAGO COLLEGE OF MILLIN[illegible] 90 DEARBORN-ST. [illegible] Day and evening. Positions for a[illegible]

PATERSON SCHOOL OF MILL[illegible] sign—Fall term now open; enroll a[illegible] and evening classes. Sixth floor, 8 M[illegible]

LEARN MILLINERY AND DRESS[illegible] McDOWELL'S, 41 State-st.

#### CLOTHING, FURS, ETC.

EVER HEAR OF A "TAILOR'S [illegible] It's the place where all the uncalled [illegible] garments are consigned, and then [illegible] HALF or even ONE-THIRD of their [illegible] $30, $35 and $40 suits at $12, $14, an[illegible] investigate. NICOLL THE TAILOR, Clark an[illegible]

ANDREWS 346 SO. STATE-ST. FURS AT A SACRIFICE. SEALSKIN COATS, MINK SET[illegible] PONY COATS, LYNX SETS, [illegible] OF ALL KINDS. ALSO GOW[illegible] ANDREWS 346 SO. STAT[illegible]

FUR MANUFACTURERS' SAMPLE[illegible] saving of 40%; special lynx rug [illegible] rine worth $25; our price $16.50. 217 [illegible] store near Adams, opposite postoffi[illegible]

AT A SACRIFICE—LADIES' FANC[illegible] and suits from $2.50 to $9.00. MRS. H. STARR, 367 [illegible]

FUR GARMENTS TO ORDER; OLD [illegible] other furs remodeled; look like new [illegible] E. Washington, formerly with Chas. [illegible]

FOR SALE—FUR SEAL ULSTER [illegible] bargain. One coat for automobil[illegible] MAX HIRSCH, 11[illegible]

SACRIFICE FANCY DRESS [illegible] gowns, $5 and $9. Mrs. Burns, 20 [illegible]

#### CAST-OFF CLOTHING.

WILL PAY HIGHEST PRICES [illegible] clothing; only send postal. G. [illegible] 344 W. North-av.

LEVINE PAYS HIGHEST PRICES [illegible] and ladies' fancy street clothes. [illegible]

H. S., 474 N. CLARK-ST.—I PAY T[illegible] prices for ladies' and gentlemen's c[illegible] Telephone North 3350. Will call imm[illegible]

MRS. H. SCHNEIDER, 2025 COTTA[illegible] av., buys ladies' clothing. Tel. 4[illegible]

MEYERHOFF, 626 CONGRESS-ST.—L[illegible] est price for gents' clothing. Tel. [illegible]

#### CLEANERS AND DYERS.

DAVID WEBER, EXPERT DYER [illegible] er, main office, 3523-3529 State-st. [illegible] 3019 Michigan-av., 130 E. 22d-st., 36 [illegible] Palmer House block. Telephone Doug[illegible]

COOK & McLAIN, 80 DEARBORN[illegible] Cent. 5021; 36 and 38 39th-st., phon[illegible] 254 W. Madison-st., phone Monroe [illegible]

AUG. SCHWARZ, LADIES' AND G[illegible] ments; 3 stores, 168 Illinois-st., [illegible] st., 336 Madison-st. Tel. Main 2026, [illegible]

#### CAMERAS, KODAKS, ETC.

HIGH GRADE LENSES BOUGHT, [illegible] exchanged. JACKSON & SEM[illegible] agents for Goerz American Optical [illegible] bash-av., Chicago.

EASTMAN ENLARGING CAM[illegible] cameras or kodaks rented, bou[illegible] changed. CENTRAL CAMERA C[illegible] bash-av.

#### BARTER AND EXCHANGE.

CLEAR LOT, THRIVING CITY, [illegible] cian's office outfit; investigate. A[illegible] Tribune.

$85 STORY & CLARK PIANO CERT[illegible] exchange for Edison phonograph o[illegible] 1252 Wabash-av.

#### BOATS, YACHTS, ETC.

BOATS STORED FOR THE WINT[illegible] sonable rates. North Shore Beach, [illegible] water 4299.

WANTED—MOTOR BOAT, 27 TO [illegible] C. H. TREGO, 1094 [illegible]

#### CANDIES AND CHEWING GUM.

CONFECTIONERY, FINE BON[illegible] chocolates famous throughout the [illegible] Send for wholesale and retail c[illegible] GUNTHER, Confectioner, 183 W. A[illegible]

WANTED—FEMALE HELP.

EXPERIENCED FITTERS and dressmakers wanted. To make and alter waists and skirts; also as understudies to fitters. Apply 16th floor, middle room. MARSHALL FIELD & CO., Retail.

EXPERIENCED DRAPERY SEWERS WANTED—IN OUR UPHOLSTERY WORKROOM. CARSON PIRIE SCOTT & CO., STATE AND MADISON-STS.

HILLMAN'S

LADY AND FOUND.

BUSINESS PERSONALS.

PERSONAL.

CLUB MEMBERSHIP.

BUSINESS PERSONALS.

HAIR?

MOURNING GOODS.

LEARNERSHIP.

TYPEWRITERS AND SUPPLIES.

STOVES.

LEGAL NOTICES AND PROPOSALS.

TYPEWRITING AND TRANSLATION.

LAWYERS.

PRINTING MATERIAL.

PLUMBERS' SUPPLIES.

BOARD AND LODGING—WEST.

BOARD AND LODGING—SOUTH.

BOARD AND LODGING—NORTH.

"The VENDOME HOTEL" 63D AND MONROE-AV.

4, 5, and 6 Rooms

TO RENT—FLATS—SOUTH.

TO RENT—FLATS—WEST.

TO RENT—FLATS—NORTH.

TO RENT—HOUSES—SOUTH.

TO RENT—HOUSES—WEST.

TO RENT—HOUSES—NORTH.

TO RENT—HOUSES—SUBURBAN.

TO RENT—FURNISHED ROOMS.

TO RENT—ROOMS—SOUTH.

TO RENT—ROOMS—WEST.

TO RENT—ROOMS—NORTH.

TO RENT—ROOMS—SUBURBAN.

TO RENT—STORES AND OFFICES.

TO RENT—MISCELLANEOUS.

FASTMAN

## TO RENT—FLATS—SOUTH.

TO RENT—CHOICE APARTMENTS—
7 rooms, 4519-21 Michigan-blvd., just finished; elegant sideboards, hall tree, consoles, two baths (one with shower), etc.; large colonial porches. SPECIAL ATTRACTIVE RENTS.
5 large rooms and alcove, 5494 Cornell-av., 2d flat; elegantly finished; low rent; janitor there.
6 rooms, 5051-59 Prairie-av., new, just finished; beam ceilings in dining room; consoles, mantels, etc. LOW RENT. Agent on premises.
6 rooms, 4653-55 Prairie-av., new; every up to date convenience; just completed; low rent.
6 rooms, 6114-20 Ellis-av., new, colonial porches; large, light rooms; every convenience; CHEAP.
7 rooms, 6260 Jackson Park-av.; hardwood floors; sideboard; fronting park; $55. Janitor there.
HOWARD BROS. & CO., 101 Washington-st.
705 E. 47th-st. and 58th and Prairie-av.

TO RENT—
EAST END-AV. APARTMENTS.
NEW BLDG. WILL BE COMPLETED ABOUT NOV. 15TH.
One of the handsomest modern bldgs. in the city; beautifully located at S. W. Cor. East End-av. and 56th-st., overlooking the lake and Jackson Park; 6, 7, and 8 rooms, with porches and two bathrooms. Special concessions on term leases. Open for inspection. Rent $65 up.
W. K. YOUNG & BRO., 204 Dearborn-st.
Hyde Park office, 55th and Washington-av.

TO RENT—SPECIAL—
4923 LAKE-AV.
One of the handsomest apartments in Kenwood; 11 rooms and 3 bathrooms, with spacious private front and rear porches; set back 40 feet from the street; costly and beautiful interior, finished in genuine mahogany and other fine woods; elegant appointments throughout. Rent $125.
W. K. YOUNG & BRO., 204 Dearborn-st.
Kenwood office, 47th and Lake-av.

## TO RENT—FLATS—WEST.

TO RENT—
... N. Trumbull-st., 2d, 7 rooms, furnace....$23.00
... Humboldt-av., 1st, 5 rooms and bath....18.00
... Humboldt-av., 2d, 6 rooms and bath....20.00
571 S. Canal-st., 1st, 4 rooms and bath....7.00
3546 Milwaukee-av., 2d, 4 rooms and bath....8.00
122 York-st., cor. Hermitage, near Cook County Hospital, 1st flat, 4 rooms....12.00
297 Loomis-st., 1st, 6 rooms and bath....16.00
... Loomis-st., 1st, 6 rooms and bath....17.00
Harrison-st., n. w. corner Morgan-st. [See janitor.]
645 W. Harrison-st., 2d, 5 rooms....13.00
641 W. Harrison-st., 4th, 5 rooms....12.00
STEAM HEATED FLATS.
8 Warren-av., 1st, 6 rooms and bath....25.00
8 Warren-av., 2d, 7 rooms and bath....27.50
56 Sibley-st., near Loomis and Taylor, 6 room brick cottage, good condition....18.00
H. O. STONE & CO., 125 Monroe-st.

TO RENT—THE MARSHFIELD—416 and 420 Marshfield-av., half block south of Polk-st.—New 4 room vestibuled elegantly fitted apartments; fine light, steam heat, mirrors, sideboards, gas ranges, hot and cold water, tiled bathrooms, refrigerators, laundry, steam dryers, janitor service; reasonable rent; 11 minutes to loop by Metropolitan "L"; 2 beautiful suites only left from 12. Apply janitor or D. K. HILL & CO. 134 Van Buren-st. Room 308. Tel. Harrison 287 or 514.

TO RENT—S. W. COR. CHICAGO AND AUSTIN-avs., very fine 5 room flats in new building; ready Nov. 15; steam heat and everything up to date. Agent on premises. E. A. CUMMINGS & CO., 108 DEARBORN-ST.

TO RENT—NEW HOT WATER HEATED 5-6 room flats, facing Douglas Park; 15 foot light on both sides; $25 to $40. 617 Albany-av. 4-5 rooms; stove or furnace heated; new; $21 to $25. 1055 Marshall-blvd. Tel. Lawndale 319.

TO RENT—1163 WILCOX-AV., 6 ROOMS, BATH, gas, $19; barn. 190 N. Francisco-av., 5 r., gas, $12; 4 r., $10; barn. 216 Sangamon-st., 12 r., bath, 2 toilets, gas, furnished. 1024 N. 51st-ct., Cragin depot, 6 r., bath. S. R. HARRIS, 189 La Salle-st.

TO RENT—4-5 R. MODERN FLATS; HOT WAter year around; janitor on premises. Loudell Apt. 1055 16th-st., near Douglas Park; good transportation.

TO RENT—$35, 530—47 PARK-AV., MODERN steam heated 6 and 7 room apts. Apply to janitor on premises. S. K. GAGE, 69 Randolph-st. Central 3513.

TO RENT—363 WASHINGTON-BLVD., 5 AND 6 room flats; rent $15 to $30; steam, hot water, janitor service. See janitor at bldg. or I. N. SNOW, Agt. 36, 90 Washington-st.

TO RENT—229 HONORE-ST., NEAR JACKSON-blvd., flat, 5 rooms, all light; $18. F. A. HENSHAW, 115 Dearborn-st.

TO RENT—COZY MODERN 6 ROOM STEAM HEATED FLAT; LOW RENTAL TO FAMILY OF TWO. 110 CATALPA-PL., LOGAN SQUARE.

TO RENT—MODERN FLATS, 4, 5, 6, 7, 8, AND 9 rooms; steam and electricity; west of Garfield Park. A. D. HARDING, 2049 Madison, cor. 41st-av.

TO RENT—FLATS, WITH STEAM AND H. W., 5-6-8 and 9 rooms, $15 to $40. See janitor on premises. 349 Washington-blvd.

TO RENT—ELEGANT, MODERN 7 ROOM FLAT; steam heat, hot water; only $32.50. 509 S. Albany-av., opp. Douglas Park.

TO RENT—NEW 5 ROOM FLAT, COR. JACKson and 41st-av.; steam heat; hot water; janitor; $32.50. KELLEHER. Tel. 4078 Main.

TO RENT—$15—1ST FL., 5 LARGE LIGHT RMS.; good furnace; 5 min. Gar. Met. L. 2846 Gladys-av.

TO RENT—68 N. 50TH-AV., NEW MODERN 6 room flat; furnish heat; oak trim.

TO RENT—SMALL UNHEATED APTS.; W. S. M. 4162. GEO. S. EDDY, 108 La Salle-st.

TO RENT—6 ROOMS AND BATH, STEAM HEAT. 35 Stanley-terrace.

TO RENT—7 ROOMS, ALL LIGHT, STEAM heat, hot water; $34. 442 Ashland-blvd.

TO RENT—62 N. ST. LOUIS-AV. 1ST FLAT, 6 rooms; furnace; all oak; $18.

## TO RENT—FLATS—NORTH.

TO RENT—
... Edgecomb-pl., 4 r., 1st....$25.00
... Kenmore-av., 1st, 5 r....27.50
... Kenmore-av., 5 r., 1st....30.00
... Dakin-st., 2d, 7 r., furnace heat....
... Alexander-pl., 2d, 6 r....45.00
2601 Sheridan-rd., 7 r., 3d....70.00
REGELIN, JENSON & CO., 1918 Sheridan-rd.

TO RENT—CHEAPEST FLAT IN LAKE View, 7 large rooms and bath, near L and surface transportation. Rent cut to....$30
... Belle Plaine-av., 2d flat, 6 rooms and bath, all rooms light as day....30
... Dearborn-av., elevator, 8 large rooms, light all sides....45
H. O. STONE & CO., 125 Monroe-st.

TO RENT—109 WALTON-PL., NEAR LAKE Shore-drive, opposite Raymond, high class 6, 7, to 8 room apartments, mahogany and colonial finish; 2 baths; solid porcelain; vacuum cleaner; best appointments throughout known in the art of modern apartment building. KIRKLAND, 100 Washington-st. Cent. 2347.

TO RENT—
1338 SHERIDAN-RD., OPPOSITE WILTON-av., very choice 7 room flat, $55.
635 N. CLARK-ST., NR. BURTON-PL., choice 6 room flat, 4th floor, $30.
HENRY G. WELLS & CO., 115 DEARBORN-ST.

TO RENT—
NEW APARTMENTS, SHERIDAN PARK.
... Magnolia-av., specially large rooms; fine interior finish; front porches; width of building; ready for occupancy now; $32.50, $37.50.
REGELIN, JENSON & CO., 1918 Evanston-av.

TO RENT—$36.50; 6 ROOM MODERN APARTment, 2 blocks east of Diversey-blvd. station N. W. L. and 1 block from Clark-st. 804 Burling-st.; will decorate to suit. See janitor. THEODOR W. BUHMANN, 1283 N. Clark-st.

TO RENT—649 PINE GROVE-AV., NORTH OF Addison, high class, modern, new 6 room apartment; perfect outside light; elegant large rooms; overlooking drive and lake. Phone Went. 2412.

TO RENT—RAVENSWOOD—ELEGANT 7 ROOM apt., large alcove, 1st floor, choice location; good trans.; steam; janitor; only $37.50. R. N. LLOYD, 619 Sunnyside-av.

TO RENT—CONCESSIONS MADE; $42.50; NEW 6 r. apartments; light and airy; latest imp. [dim. 27 ft.]; close to LAKE and N. W. L. J. F. HECHT, 115 DEARBORN-ST. Cent. 3183.

TO RENT—ELEGANT 9 ROOM APARTMENT, 418 Sheridan-rd., near Wellington, $84. WM. T. CUSHING, 145 La Salle-st.

TO RENT—1527 WINDSOR-AV., 7 R. FLAT, NR. Sheridan-road and lake; newly decorated; private porch; reasonable; open.

TO RENT—2D AND 3D FLAT APARTMENTS; hot water heat and unlimited hot water; modern in every respect. 1323 Rokeby-st.

TO RENT—ORMONDE, 58 ASTOR. 6 R. apt., 1st floor, in elegant condition. Main 4162. GEO. S. EDDY, 108 La Salle.

TO RENT—MODERN 3 R. HEATED APTS. N. E. cor. Clark and Huron; refs. required. Main 4162. GEO. S. EDDY, 108 La Salle.

TO RENT—NEW 5 AND 6 R. FLATS, TILE baths, gas, and electric, h. w. heat, $26 and $27. 2173 N. Paulina-st., near Balmoral.

TO RENT—1171 PERRY-ST., NEAR IRVING Park-blvd., modern high class flat, all light rooms; rent $32.50. Call 1173. Anderson.

TO RENT—1323 ROKEBY-ST., NEAR GRACE, new 6 room flat; light; $45. Tel. Lawndale 854.

TO RENT—FLAT, 7 ROOMS AND BATH. 637 N. Clark-st., near Lincoln Park.

TO RENT—354 E. ERIE-ST., APT. 5—FRONT room; steam; walking; hot water; phone.

TO RENT—MODERN 7 ROOM STEAM HEATED flat, $35. 322 Webster-av.

TO RENT—6 NICE ROOMS AND BATH. 71 Walton-pl.

TO RENT—2562-4 N. PAULINA-ST., RAVENSwood's most exquisite 7 rm. apartments.

## TO RENT—FLATS—NORTHWEST.

TO RENT — FINEST 4, 5, AND 6 ROOM STEAM heated flats on the Northwest Side, cor. Francisco and North-avs., Humboldt Park, 2 blocks from L station. 20 minutes to loop; rents $28 to $40; janitor on premises; also 10 room house, furnace heat. Phone Humboldt 1001.

## TO RENT—FLATS—SUBURBAN.

TO RENT—OAK PARK—NEW, VERY DESIRable 4 and 5 room apartments, $30 to $40. The Oakdale, corner Pleasant-st. and Harvey-av. Lake-st. L to Lombard-av. station, walk one block south and one block west.

## TO RENT—FURNISHED FLATS.

TO RENT—215 E. 63D-ST., ADJOINING PARK, choice 5 room furnished flats; $38; all modern conveniences; elevator service; I. C. and "L" and surface transportation.

TO RENT—TO DESIRABLE PARTIES UNTIL April 1, completely furnished 5 room s. h. flat in Woodlawn; piano, machine, etc.; immediate possession; $45 per mo. Phone Midway 149, afternoons.

TO RENT—KENWOOD, SUNLIGHT, HEATED flats, 3 and 4 rooms, on the shore; light housekeeping. $18 up. Call 4821 Lake-av.

TO RENT—7 R. FUR. SUNNY FLAT, STOVE heat, piano, $35; or hskpg. rooms; reference. 6507 Indiana-av.

TO RENT—ASTOR-ST., 7 ROOM FURNISHED flat, $100 per month. MRS. E. W. CASE, 29, 107 Dearborn-st.

TO RENT—3 AND 4 ROOM FURNISHED FLATS, mod.; janitor, elevator; best trans.; $20 up. 3685 Wabash-av. Doug. 2940. F. H. HOTCHKISS.

TO RENT—FURN. 5 ROOM OUTSIDE FLATS; steam; all conv. 3826 Rhodes-av., Apt. 22.

TO RENT—FURNISHED FOUR ROOM FLAT; heat, gas; week, $8. 3407 So. Park-av.

TO RENT—FURNISHED FLAT, 1614 KENMORE-av., $65.00. ANTON MYERS, 1313 Sheridan-road.

## TO RENT—FURNISHED FLATS.

TO RENT—205 E. 46TH-ST., 2D, NICELY FURnished 6 room apt.; high grade bldg.; outside lights; good trans.; $55 per mo. to May 1st.
4513 Lake-av., 4 rooms, rear; front entrance; outside light; steam; $22.
ROBT. SCHENCK, 4301 Drexel-blvd. Oak. 1701.

TO RENT—2027 MICHIGAN-AV., THE ELMO—3 room housekeeping apartment elegantly equipped, magnificent building, on Michigan-av.; private bath; suitable for 4 people; steam heat; walking distance. Cal. 3422.

TO RENT—SUITES, ALL OR PART OF FLAT; steam; I. C. 5709 Madison-av., 2d floor.

## WANTED—FLATS.

WANTED—TO RENT—BY MARRIED COUPLE (no children), furnished 5 or 6 room flat, between Sheridan station and Rogers Park, east of Clark-st. Phone Edgewater 7055.

WANTED—TO RENT—QUICK, FURNISHED 7 room flat, north of 30th-st., on Michigan or Prairie-av. Phone GOODRICH, Oakland 1701. ROBERT SCHENCK & CO. 4301 Drexel-blvd.

WANTED — TO RENT — GENTLEMAN AND wife desire a 3, 4, or 5 room furnished flat in first class neighborhood. Address D 324, Tribune.

WANTED—TO RENT—FURN. FLAT, N. S., 3 adults; best refs.; reas. Address D 254, Tribune.

WANTED—TO RENT—TWO ROOM FLAT OR apartment: particulars. Address D 406, Tribune.

## TO RENT—STORES—SOUTH.

TO RENT — STORES, 47TH-ST. AND FORrestville-av., Warwick Building. Also stores, 6218 S. Park-av., across street from White City; best location on South Side; investigate. Apply R. J. BUSH, 574 E. 47th-st.

TO RENT—75TH AND RAILROAD-AV., OPP. I. C. depot, new stores, $25.
N. E. COR. JEFFERSON-AV. AND 55TH-ST., fine large steam heated store, $35.
W. K. YOUNG & BRO., 204 Dearborn-st.

TO RENT—MODERN STORES, 69TH AND CENTER-av., one of the best transfer corners on the South Side; suitable for any line of retail business; low rents. JOHN J. O'DONNELL & CO., 944 E. 61st-st. Oak. 2680, or on premises.

TO RENT—STEAM HEATED STORE, 3980 Cottage Grove-av., next store to cor. of 40th-st.; low rental, with great reduction till May 1. HOLTON, SEELYE & CO., 204 Dearborn-st.

TO RENT—STORE, 204 E. 35TH-ST., FACING GRAND-BLVD. PRICE $65. ACKLEY BROS., 389 E. 63D-ST.

Downtown.

TO RENT—NEW FIREPROOF HUNTER BLDG., S. E. COR. MADISON AND MARKET. STORES, FLOORS, AND OFFICES. DIVIDED TO SUIT TENANTS. ALL MODERN IMPROVEMENTS. JOHN B. MALLERS JR., Agent, Phone Harrison 2563. 209 Market-st.

TO RENT—STORES, OFFICES, LOFTS—In downtown district. Tel. Central 5297. CALLISTIS S. ENNIS & CO., 122 Monroe-st.

TO RENT—STORES, 189-191 WABASH-AV. AND 1303 Mich.-av. B. L. HONORE, 1300, 164 Dearborn-st.

TO RENT—STORE—STATE-ST., SO OF VAN BUren, lunchroom; long lease; low rental. J. G. KIRK & CO. 217 La Salle-st.

TO RENT—STORE AND BSMT., 383 S. CLARK. Main 4162. GEO. S. EDDY, 108 La Salle.

## TO RENT—STORES—WEST.

TO RENT—S. W. COR. CHICAGO AND AUSTIN-av., 2 fine stores, just completed; good location for drug business. Agent on premises. E. A. CUMMINGS & CO., 108 DEARBORN-ST.

TO RENT — COR. FOR DRUGS, GROCERY, shoes, etc.; no such store near; 279 S. Sacramento-av.; $30 up. Call Room 1002, 358 Dearborn-st.

TO RENT—STORE, 483 MILWAUKEE-AV., near Chicago-av.; good location for any business; occupied now as bakery. Apply 387 Milwaukee-av.

## TO RENT—OFFICES.

Downtown.

TO RENT—MENTOR BUILDING, 161-163 STATE-ST. OFFICES AND FLOORS. ABSOLUTELY IN THE CENTER OF THE STATE-ST. DISTRICT. HENRY A. MIX, AGENT, ROOM 92 MENTOR BLDG.

TO RENT—OFFICES, SECURITY BLDG., 188 Madison-st.; fireproof; low rentals. Apply agent, Room 1510.

TO RENT— BOYCE BLDG. Modern and fireproof, 112-114 Dearborn-st., choice light offices, single or en suite, electric lights free; rents reasonable. E. ORRIS HART & CO., 114 Dearborn-st.

TO RENT—SPLENDID OFFICES, SINGLE OR en suite, from $15.00 to $30.00. Boylston Building, 263 to 269 Dearborn-st., within half block of postoffice.

TO RENT—152 STATE-ST. A few small offices at very low rentals. CHAS. V. McERLEAN, 205 La Salle-st. Cent. 2375.

TO RENT—DESK ROOM, HARTFORD BLDG.; exceptionally good space; desk furnished or not, at option of renter; phone included. Address S F 418, Tribune.

TO RENT—OFFICE SPACE, 2,500 SQ. FT., WILL divide; modern fireproof bldg.; excellent service; low rental till May 1; may assume your lease. R. D. HILL & CO., 185 Adams-st.

TO RENT—LIGHT CORNER OFFICES, FLOORS, and stores; pass. and frt. elevators, steam heat. Bowyer Block, 32 to 44 Michigan-av.

TO RENT—OFFICES IN MEDINAH BLDG., Jackson-blvd. and 5th-av.; reasonable rates. BENJ. ROSENBERG, 185 Jackson-blvd.

TO RENT—OUTSIDE OFFICES, $20 TO $27.50; suites or single; phone, light; modern. H. T. WILCOXON, 1014, 153 La Salle. Central 583.

TO RENT—OFFICE OR DESK ROOM, FURN. OR unfurn.; unlimited telephone, stenog.; all conveniences. 510 Fisher Bldg.

TO RENT—DESIRABLE OFFICE ON LA SALLE-st. SEYMOUR MORRIS, 135 Adams-st.

TO RENT—GOOD CARPETED DESK ROOM; modern bldg.; light; free phone. 405, 22 5th-av.

TO RENT—DESK SPACE, UNLIM. PHONE; ALL conv., etc.; $7. 907, 56 Dearborn-st.

TO RENT — SMALL OUTSIDE PRIVATE OFfice; also desk room. 78 La Salle-st. R. 41.

TO RENT—FURN. OFFICE, PRIVATE ENtrance; phone, vault. 219, 145 La Salle-st.

TO RENT—PRIVATE OFFICE; STENOGRAPHer, unlimited phone. 713, 1st Nat'l Bank Bldg.

TO RENT—FINE LIGHT DESK ROOM, $7, WITH unlimited phone, etc. 25, 92 La Salle-st.

General.

TO RENT—DESIRABLE STEAM HEATED OFfice in McKeever Bldg., s. e. cor. W. Lake and Kedzie-av.; will make very low price on lease made this week. GORDON STRONG & CO., Harr. 565. 209 State-st.

## TO RENT—FLOORS AND LOFTS.

TO RENT—
MORGAN BUILDING.
Floors containing 22,000 sq. ft. each and first floor 10,000 sq. ft.; light 4 sides; 14 ft. ceilings; sprinkler system; passenger and freight elevators; heat, power, and live steam; will divide to suit tenants.
FAGEN BUILDING.
324 Washington-blvd., 1st, 2d, and 3d floors, 51x100; steam heat, elect. freight elevator; light 3 sides; new, heavy, mill constructed bldg.; will divide.
J. J. HARRINGTON & CO., 1126 First Nat'l Bank Bldg. Exclusive Agents. COMMISSION TO BROKERS.

TO RENT—PRINTERS' BUILDING.
REAR 167 ADAMS-ST. NEXT CORN EXCHANGE BANK BLDG. 5,000 SQ. FEET PER FLOOR. ELEVATORS; STEAM HEAT. OFFICES FRONT BLDG. CONNECTING. N. A. MAYER, 145 LA SALLE-ST.

TO RENT—SPACE LEES BLDG., 147 5TH-AV., up to 9,000 sq. ft.; 4 elevators, steam heat, light all sides, low insurance, watch service; BEST SHIPPING FACILITIES IN LOOP; best kept building of its class in Chicago. Apply agent, 1510, 188 Madison-st.

TO RENT — LARGE SPACE, SUITABLE FOR PRINTERS, LIGHT MANFG., MFRS.' AGTS., ETC. WILL DIVIDE. 302 DEARBORN-ST. RALPH DILLENBECK, HARR. 1285. 1205, 215 DEARBORN-ST.

TO RENT—2,000 SQ. FT. CORNER, PERFECT light, second floor, 86 5th-av.; and other lofts in the downtown district. THAD. H. HOWE & CO., 1513, 42 Madison-st.

TO RENT — INDUSTRY AND ENTERPRISE Bldgs., 79-87 5th-av., space with power, good lights, etc., $25 and up. Apply HENRY A. MIX, Agent, 92, 161-163 State-st., City.

TO RENT—PRINTING OFFICE SPACE; SIX linotype machines in building; 4th floor. CHICAGO TYPESETTING CO., 359 Dearborn-st.

TO RENT—FLOOR SPACE, 30x30, POWER, fine light, heat, elevators, use telephone and Dun's; $30. A. B. Tel. Co., 165 So. Clinton-st.

TO RENT—LOFT, 118 5TH-AV., 20X70. Heat, elevators, electric light. Main 4162. GEO. S. EDDY, 108 La Salle.

TO RENT — DESIRABLE MANUFACTURING floors; electric elevators; also offices. Room 328, 225 Dearborn.

TO RENT—MODERN FIREPROOF BUILDING; heat and elevator service; floors of 9,000 ft.; will divide. RUPRECHT & CO., 78 W. Randolph-st.

TO RENT—LOFT, 569 WABASH-AV., 24X80. Main 4162. GEO. S. EDDY, 108 La Salle.

TO RENT—NEW BLDG. OR FLOORS, 367 AND 369 So. Clark-st. WEIL. Phone Humboldt 1039.

## TO RENT—MANUFACTUR'G PROPERTY.

TO RENT — DESIRABLE BUILDING FOR manufacturing purposes; southeast corner Desplaines and Fulton-sts.; 80x110; will remodel to suit tenant. Full commission to brokers. SEYMOUR MORRIS, 135 Adams-st.

TO RENT—Warehouse and Factory Sites, Buildings, and Floors on Railroad and Dock; our specialty. J. H. VAN VLISSINGEN & CO., Est'd 1878. 1300 First National Bank Bldg. Tel. Cent. 162.

TO RENT — IN KNISELY BLDG., 68 TO 74 W. Monroe-st., bet. Clinton and Jefferson-sts., desirable space with power; reasonable rent. See engineer at bldg. or H. C. KNISELY, 273 S. Canal-st.

TO RENT—FINE LIGHT SPACE, 5,000 FT., NEW building; electric power; low insurance; light mfg. or printers. 12-22 S. Green, 4th floor.

## WANTED—STORES, OFFICES, LOFTS.

WANTED—TO RENT—CORPORATION REquires a modern building of 12,000 to 16,000 square feet, with heat and freight elevator, for two year lease and further option. Location, North Side preferred. Rental not exceeding $2,600 per annum. Present lease expires December 31st. Would like immediate possession. Address S F 501, Tribune.

WANTED—TO RENT—SMALL MANUFACTURer wants store and basement; two stores adjoining, or building; West Side; permanent; state rental, which must be low; describe fully. Address P L 567, Tribune.

WANTED—TO RENT—DESK ROOM IN DOWNtown office building; also second hand desk. Address D 240, Tribune.

## TO RENT—HOTELS.

TO RENT — 2427 MICHIGAN-AV., HOTEL Warren, elegant 80 room house; steam heat, electric elevator; strictly modern.

## TO RENT—BUILDINGS.

TO RENT—BUILDING, 310 FIFTH-AV., NEAR Congress-st., 6 story and basement; electric elevator; steam heating plant. Apply Room 304, 167 Dearborn-st.

TO RENT—WABASH-AV., NEAR 12TH-ST., 3 story and basement; very strong; steam heat. BOWES INVESTMENT CO., 108 LA SALLE-ST.

TO RENT — WILL BUILD FACTORY AND warehouse buildings to suit tenants in all parts of city. H. O. STONE & CO. 125 Monroe-st.

## TO RENT—HALLS.

TO RENT—BUSH TEMPLE, CORNER NORTH Clark and Chicago-av.—A few choice offices, lodge, dance, recital, and entertainment halls. C. C. SPOTSWOOD, Bush Temple. Phone N. 1181.

TO RENT—ELEGANTLY FURNISHED HALLS. J. H. JOHNSON, Fraternity Bldg., 70 Adams-st.

## TO RENT—MISCELLANEOUS.

TO RENT—BUILDINGS, STORES AND FLOORS in all parts of the city. Send for list. WILLIS & FRANKENSTEIN, 115 Dearborn-st.

TO RENT—BUILDINGS, STORES, FLOORS, and offices, all sizes, prices and locations. Call up H. O. STONE & CO., 125 Monroe-st. Rand. 300.

## STORE AND OFFICE FIXTURES.

JULIUS BENDER—CHICAGO HEADQUARTERS FOR STORE FIXTURES. General stores and salesrooms, 230-232-234-236-238 W. Madison-st. Tel. Monroe 1712. Cor. Peoria-st. We undersell all others.

LARGE CORPORATION, FURNISHING NEW premises, wishes to dispose of present office furnishings, handsome mahogany directors' table and davenport, desks, tables, chairs, filing cabinets, various fittings and supplies. Also large quantity 8x2 ft. common tables, chairs, and stools. WILL SACRIFICE. Address S F 502, Tribune.

GUTTMAN STORE FIXTURE CO., 287-289 Wabash-av. Telephone Harrison 4031. THE LARGEST AND CHEAPEST OF THEM ALL. Dealers in new and used store fixtures.

CASH REGISTERS—Nationals, Hallwoods, and other makes at prices never before equaled. THE NATIONAL CASH REGISTER COMPANY. Two stores—49 E. Randolph-st.; phone Central 1211. 217 E. Madison-st.; phone Main 1222.

CASH REGISTER BARGAINS—CAN SAVE YOU from 25 to 65 per cent. We buy, sell, rent, exchange, repair, refinish, and guarantee for 3 years. Cash or monthly payments. Independent dealers. WESTERN CASH REGISTER CO., Telephone Central 3142. 123 S. Clark-st.

YOUR OFFICE IS FURNISHED COMPLETE IN the most up to date manner at a saving of 50%. Brand new solid oak roll top desks, $14.50 up. CHICAGO HOUSE WRECKING CO., 35th and Iron-sts., Chicago.

TO MAKE ROOM WE WILL CLOSE OUT A FEW roll top and flat top desks, chairs, large tables, typewriters, safes, etc., at a sacrifice. 88 Lake-st., 3d floor.

MANUFACTURERS—OFFICE DESKS, "ELAStic" bookcases and filing cabinets; largest line, lowest prices. THE GLOBE-WERNICKE CO., 294-296-298 Wabash-av. Tel. Harrison 1426.

LEADER—4 FT. OAK ROLL TOP DESK AND one desk chair complete, net, $18. OTIS DESK CO., 125-127 Quincy-st. Telephone Main 2790.

ALL 2D HAND OFFICE FURNITURE AT COST; new and 2d hand store fixtures ½ price. STONE, 518 Wabash-av.

DESKS, SAFES, CHAIRS, FILES; LOWEST prices in city. WALKER & CO., 79 E. Lake-st.

DESKS, CHAIRS, PARTITIONS, SAFES, ETC., filing cabinets, tables, counters, shelving bought and sold. P. CASEY'S SONS, 45 5th-av.

DESKS, CHAIRS, SAFES, TABLES; ALSO Railway Comm. Cabinet and Filg Co.'s system, now made by us. Matlock Co., 331-333 Wabash-av.

WILL SELL AT SACRIFICE MY MULTIGRAPH machine; first class condition; guaranteed. Address D 399, Tribune.

FOR SALE—ROLL TOP DESK AND CHAIR, cost $40; sell for $16. C. S. THOMAS, 168 Wabash-av. 2d floor.

WANT TO BUY 200 FEET STORE SHELVING. T. V. GOLDEN, 79 Seeley-av.

## SAFES.

HERRING-HALL-MARVIN SAFE CO., Manufacturers of Hall's Standard Safe. The best safes made. A few second hand safes in stock. Prompt attention given to repair work. 184-186 WASHINGTON-ST.

DONNELL SAFE COMPANY, 200-202 E. Washington-st. Largest stock of new and second hand high grade safes in the city. Established 1866.

LOWEST PRICES ON NEW AND USED SAFES and vaults; quality in quantity. BABATH SAFE CO., 188 Lake-st.

WANTED—LARGE AND DEEP SAFE, CHEAP for cash. 1304 Ogden-av.

## HORSES AND CARRIAGES.

HORSES WINTERED—HAVE FINEST FACILIties for wintering horses in vicinity of Chicago. Splendid pastures, large paddocks; straw and corn fodder feed in the daytime and grain at night. Box or single stalls; $8 and $10 per month. Buena Stock Farm, Wheaton, Ill. Phone Central 1269, Chicago.

BUSINESS WAGONS. STAKE TRUCKS. TEAMING GEARS. RACING DUMP WAGONS. HARNESS. RACINE WAGON AND CARRIAGE CO., 441-443 WABASH-AV.

FOR SALE—COMBINATION HORSE, 5 YEARS old, 1,250 lbs.; station wagon, glass sides, good as new; harness and robes. Will separate. Apply 4912 Woodlawn-av., in barn. Telephone Drexel 4922.

SADDLE AND COMBINATION HORSES—FINE ... HARBUSSEN RIDING ACADEMY, 620 N. CLARK-ST.

WANTED—2 HORSES FOR THEIR WINTER'S board; will furnish bond to give same the best of care. Address V. D. McDONNELL. Tel. Yards 329. Central 1800.

FORCED TO SELL BY ICE CREAM CO., 7 young mares fit all purposes, $25 up; 2 mares in foal; wagons, trucks, harness; trial given. 2560 Halsted-st., opp. 25th.

CAN BE BOUGHT CHEAP, A FINE LIGHT Studebaker station wagon, family surrey, and a low setting leather top stanhope; also harness. Residence, 3636 Prairie-av.

WANTED—HORSES TO WINTER ON HAY AND rough feed in shelter, $3 per month. Address 173 Wilmot-av. Tel. Humboldt 3176.

HEAVY COVERED TOP WAGON FOR MEAT or grocery man; good as new. WARTELSKY, 3641 S. Halsted-st.

ARABIAN HEAVE TABLETS REALLY CURE. We prove it. Sold under guarantee. ... Chemical Co., 423 Scofield-blvd., Cleveland, O.

LOST MATE; MUST SELL HANDSOME 1,550 lb. 5 year old black horse and hand made double harness; reasonable. 582 Washington-blvd.

WINTER HORSES—SPRING BROOK STOCK Farm. CROSSMAN, Arlington Heights, Ill.

FOR SALE—FINE CARRIAGE TEAM OF BAYS. Address J. BROWN, 229 Winthrop-av.

FOR SALE—SIX PASSENGER OPERA BUS; EXcellent condition. Address C 465, Tribune.

FOR SALE—HORSE, RUNABOUT, TOP PHAEton; both rubber tired. 6626 Lafayette-av.

## PATENTS—PATENT ATTORNEYS.

PATENTS, TRADE MARKS, LABELS — SEND for my free book, "How to Get Them." Don't work for other people all your life. Invent some practical and useful article, then have it patented without delay. It will start you on the road to independence. Best service at least cost. Open Monday evenings. ADVICE FREE. JOSHUA R. H. POTTS, U. S. and Foreign Patents. 80 DEARBORN-ST. Phone Cen. 5560. Chicago — Philadelphia — Washington, D. C.

PATENTS PROCURED—RELIABLE SERVICES on reasonable terms. George B. Tew, Patent Lawyer, Washington. Chicago representative, BOMMHARDT & CO., 163 Randolph-st.

F. J. LARSON & CO., 211, 59 DEARBORN-ST. Advice and book FREE. Open evenings. Chicago, Washington, D. C., and Omaha.

PATENTS, CAVEATS, COPYRIGHTS, TRADE-marks; terms low. C. C. Tillman, 112 Clark-st.

## BILLIARD AND POOL TABLES, ETC.

BUY A NEW FOWLER, LATEST STYLE, ELEgant finish, durable cushions, Brunswick tables; rent or sell; cash or time. Tel. West 917. 684-86 W. Lake-st. J. L. FOWLER.

FOR SALE — SECOND HAND BILLIARD AND pool tables. We rent tables with privilege of buying. THE BRUNSWICK-BALKE-COLLENDER CO., 263 and 265 Wabash-av.

FOR SALE—OR RENT — LARGE STOCK OF new and second hand pool and billiard tables; cash or time; reasonable. KADIN, 1301 Milwaukee-av.

4 MANHATTAN TABLES; LIKE NEW; SECOND hand Brunswick table; also new oak tables; $65 to $125. 334 Larrabee-st.

BILLIARD AND POOL TABLES; STANDARD makes; new and used bargains. 383 E. Division-st., rear.

## DETECTIVE AGENCIES.

KEYSTONE DETECTIVE AGENCY, 606 GAFF Bldg., 234 La Salle-st. Phone Har. 3054. Operatives in every walk of life for secret investigations; strictly confidential.

ALEXANDER'S DETECTIVE AGENCY, 181 Washington-st. Reliable services in all legitimate cases; exp. operatives. Tel. Main 1806.

RELIABLE DETECTIVE WORK; STRICTLY confidential; all languages. Address W 449, Tribune.

YOUNG SECRET SERVICE CO. CONFIDENTIAL INVESTIGATIONS. 234 LA SALLE-ST. HARRISON 120.

MISS CORA M. STRAYER'S PRIVATE DETECtive Agency. 3104 Cottage Grove-av. Doug. 2025.

## PRINTING.

HIGH GRADE BOOKLETS, CATALOGS, FOLDers, office stationery, etc. Phone or write. We will call. THE CENTURY PRINTING CO., 341-351 Dearborn-st. Harrison 5707.

THE RYAN & HART CO., PRINTERS AND BINDERS, 22 and 24 Custom House-pl. Phones: Harrison 490-492; Automatic 9406.

GOOD PRINTING—1,000 LETTER HEADS, ENvelopes, circulars, or cards, $2; all printing reasonable. FANTUS, 341 Dearborn-st. Tel. Har. 5673.

## DOGS, BIRDS, AND POULTRY.

THE GREENWOOD KENNELS, 6455 GREENwood-av., Eng. toy spaniels and Japs; stud imported King Charles and Blenheim. Tel. 1085 H. P.

FOR SALE—ELEGANT WATCHDOG, CHEAP. 1638 Madison-st.

## ELECTRIC SIGNS.

NOVEL ELECTRIC AND COMMERCIAL METal and glass signs and flashers. HALLER SIGN WORKS [INC.], 819 S. Clinton-st. Telephone Harrison 6439. Chicago.

## AUCTION SALES.

WILLIAMS, BARKER, SEVERN CO., 185-187 Wabash-av., general auctioneers. Sales at store every Wednesday and Saturday, 10 a. m. Furniture, carpets, gen. household goods. Tel. 2166 Cent.

## POSTAGE STAMPS, COINS, ETC.

I BUY STAMPS, COIN BOOKS, 10 AND 15 CTS. F. WOLSIFER, 405 Fort Dearborn Bldg.

## REAL ESTATE—CITY.

FOR SALE—GREAT BARGAINS IN STOVE heated business property and flats; $2,000 to $4,000; all parts of city; netting 8% to 20 per cent on investment. Write or call for list. C. H. BULETTE & CO., 167 Dearborn.

FOR SALE—REAL ESTATE—REAL ESTATE AND LOANS. ESTATES CAREFULLY MANAGED. WINSTON & CO., 116 MONROE-ST.

## REAL ESTATE—SOUTH SIDE.

FOR SALE—
GREAT SLAUGHTER OF HOUSES AND SMALL FLATS AND COTTAGES ON YOUR OWN TERMS.
THEY MUST BE SOLD. NOTE THE TERMS, LOCATION, AND PRICE. EVERY ONE A GENUINE BARGAIN, OFFERED ON THE EASIEST KIND OF TERMS. YOU CAN'T AFFORD TO MISS THIS "GREAT SALE." DON'T WAIT. GO LOOK AT THEM TODAY.

$500 CASH. $35 MONTHLY. RHODES-AV., near 55th-st., brown stone 10 room residence. PRICE....$5,500

$500 CASH. $35 MONTHLY. 53D-ST., near Ingleside-av., stone, 9 room modern residence; fine condition; snap. PRICE....4,750

$500 CASH. $35 MONTHLY. BERKELEY-AV., near 43d-st., 10 room pressed brick, furnace heated residence; rents $40 monthly. PRICE....4,500

$500 CASH. $30 MONTHLY. GRAND-BLVD., near 42d-st., 10 room stone front, modern residence; mortgage $2,000, 5¼%, 5 years. PRICE only....3,800

$500 CASH. $25 MONTHLY. FOREST-AV., near 37th-st., modern 7 room residence; SNAP. PRICE....3,550

$500 to $1,000 CASH. $50 MONTHLY. MADISON-AV., near 48th-st., 2 story modern 10 room pressed brick and stone residence; lot 42 ft. front [heart of Kenwood]; actually worth $9,000. SACRIFICE....6,950

$500 CASH. $35 MONTHLY. OAKWOOD-BLVD., near Grand-blvd., stone front, 7 rm. residence; great snap. PRICE....5,500

$500 CASH. $35 MONTHLY. BOWEN-AV., near Grand-blvd., brown stone front, 10 rm. residence; newly decorated; in perfect condition; you ought to see it at once. PRICE....3,800

$500 CASH. $40 MONTHLY. GREENWOOD-AV., near 64th-st., modern stone front 8 rm. residence; golden oak finish; furnace heat; cement basement; fine condition. BARGAIN....4,850

$500 CASH. $50 MONTHLY. Near 38TH-ST. and Forest-av., elegant 10 rm. modern residence; rents $50 monthly....5,850

COTTAGES.

$200 CASH. $15 MONTHLY. LA SALLE-ST., near 37th-st., 7 room brick. A SNAP. PRICE....1,650

3712 W. 37TH-PL., 5 room frame cottage. PRICE....900

STORE AND FLATS.

$500 CASH. $40 MONTHLY. 23D-ST., 6 flat frame and two cottages; rents $804; stove heat; ground will double in value in short time. SNAP....3,800

$500 CASH. $35 MONTHLY. EVANS-AV., near 64th-st., brick 2 flat. PRICE....$4,750

$500 CASH. $30 MONTHLY. LOWE-AV., near 56th-st., brick 2 flat. PRICE....3,950

$250 CASH. $20 MONTHLY. QUINN-ST., 2 flat brick, nr. 30th. PRICE, 2,850

$200 CASH. $25 MONTHLY. 29TH-ST., near Parnell-av., brick store and 2 flat; rents $30 month; PRICE....2,650

$250 CASH. $20 MONTHLY. WALLACE-ST., near 69th-st., 2 flat and 25x125 ft. lot; rents $22 month. SNAP....1,850

$250 CASH. $25 MONTHLY. 42D-ST., near Wallace-st., 2 story, 1 store and 2 flats; with a little repair will bring $480 yearly. SNAP AT....2,500

FRED'K H. BARTLETT & CO., 100 WASHINGTON-ST.

FOR SALE—NEW 6 FLAT BLDG., 6 ROOMS each apartment, finished in mahogany and oak, beam ceilings in dining room, elegant fixtures throughout; rental $4,050; price $36,000; mtg. $17,500, 5% per cent, due 1910. For sale—New 6 flat building, located on one of the best avenues in Woodlawn, convenient to both "L" and Ill. Cent. station; rental $3,160; mortgage $12,000, 5% per cent; price $24,000. For sale—Good modern 6 flat building in Woodlawn, within two blocks of "L" station; rental $4,460; mortgage $17,000, 5½ per cent; price $29,000. GRAFFERHAUS, RUSSELL & CO., Phones H. P. 627 and 647. 367 E. 63d-st.

FOR SALE—
WOODLAWN.
6 FLAT, NEW BLDG., COR., MTG. $15,000. RENT $3,000. PRICE....$19,500
57TH AND GRAND-BLVD.
6 FLAT, 7 ROOMS; RENT $2,500; MTG. $12,000. PRICE....$17,000
FRANCIS H. QUAIL & CO., 48 E. Van Buren-st.

FOR SALE—AT A SACRIFICE—N. E. COR. 86TH AND AVENUE H, IN SOUTH CHICAGO, overlooking the lake and new Marquette Park. Elegant 2 flat bldg., pressed brick and stone construction; finished in hardwood; open plumbing, steam heat and hot water; lot 50x125; rented for $780 yr. Price $7,500; only $2,500 cash required. One of the finest corner properties in South Chicago; cost over $11,000. W. K. YOUNG & BRO., 204 Dearborn-st.

FOR SALE—AT A SHAMEFUL SACRIFICE—Really a WONDERFUL bargain. Why? Owner needs money! Fine six flat bldg., on a corner; elegant light and air; always rented. Income about $1,000; nearly new; owner selling; no commission. ... Worth $22,000. Price this week $21,000; $5,000 necessary. Make $2,000 in 90 days. Address D 309, Tribune.

FOR SALE—VACANT HYDE PARK SNAPS.
EAST END-AV., 37½x150....$175
CORNELL-AV., 75x150....140
KIMBARK-AV., 100x200....100
All near I. C. express. JOHN A. CARROLL & CO., 133 E. 53d-st. 112 La Salle-st.

FOR SALE—THESE DESIRABLE BRICK RESIdences at one-half cost. Call for particulars. 2917 Groveland-av. 3165 Groveland-av. 3230 Groveland-av. 100 E. 36th-st. WHITESIDE & WENTWORTH, 140 Dearborn-st.

FOR SALE—NOTHING LIKE IT FOR $3,800. WABASH-AV., SOUTH OF 69TH-ST. Strictly modern, furnace heat, 6 r. brick res.; east front, lot 50x160; asphalt st. It's up to you to get this snap. LAKE & GAY, Wentworth-av. and 63d-st.

FOR SALE—RESIDENCE—Greenwood-av., 10 rooms, semi-detached; actually worth $7,500; must make quick sale; price $6,500. FRANK M. OLIVER & CO., 105 Washington-st.

FOR SALE—6 FLAT, BARGAIN, PRAIRIE-AV., near 58th-st.; 5 years old; very modern; Flemish oak finish; large rooms; stone porch; rents over $2,500; mtg. $11,000, 4½ years; price $18,500. ROB'T SCHENCK, 4301 Drexel-blvd. Oak. 1701.

FOR SALE—REAL ESTATE IS WORTH 10% more than it was before Mr. Taft was elected president. In 3 mos. it will be 15% more and in 6 months 20% more than it is today. Owners don't sell your property yet. Address C 462, Tribune.

FOR SALE—IN BEST PART OF WOODLAWN—Fine modern building, 6 flats, 6 and 7 r.; hot water heat; always well rented; cheap at $21,000; terms to suit buyer. WILLIAM H. MOONEY, 1007, 138 Washington-st.

FOR SALE—DESIRABLE 8 ROOM HOUSES ON Greenwood-av., between 52d and 53d-sts.; lots 25x150. Janitor at 5208 Greenwood-av. Apply to SEYMOUR MORRIS, 135 Adams-st.

FOR SALE—2 STORY AND ATTIC 10 ROOM brick house; lot 25 ft. front; Bowen-av., near Drexel-blvd.; only $4,250; easy terms. JOHN BOOMER & CO., 107 Dearborn-st.

FOR SALE—4 flats, frame, 333 W. 49th-pl. Pays $318 net; price $2,575; 10 days only; cash or time. H. McCORMICK, 5626 Halsted-st.

FOR SALE—BIG SACRIFICE FOR CASH—TWO Kenwood houses, $4,000 and $4,500; each ten rooms; modern stone and brick houses on 20 ft. lots. C. R. GLEASON & CO., 83 E. 43d-st.

FOR SALE—I WANT TO SELL MY COLONIAL apartment building near 48th and Woodlawn-av., rent $4,800 per annum; will sell for $28,750. Address P D 70, Tribune.

FOR SALE—INCOME BARGAIN—DEARBORN-st., near Root, 4 flat frame; good condition; clear; guaranteed rent $720; $2,000 cash; $5,500. LANGRIDGE & LIVINGSTON, 4716 State-st.

FOR SALE—ONLY $2,250 FOR EQUITY IN three story stone store front building, Auburn Park; rental $780. Big bargain. Address P B 574, Tribune.

FOR SALE—$3,750—CHOICE 50 FT. LOT NEAR University, ripe for flats; will take 2d mortgage for half; low rate interest. WILLIAM H. MOONEY, 1007, 138 Washington-st.

FOR SALE—BARGAIN—4931 WASHINGTON Pk.-ct., 1 blk. e. Grand-blvd., superb 10 r. house. Cent. 777.

FOR SALE—3920-30 LAKE-AV. AND 50-54 OAKwood-blvd., known as the W. G. Wilson Estate houses. F. A. Menge, Trustee, 154 E. 42d-pl.

FOR SALE—HOUSE BARGAIN—FOR PRICE OF ground; detached house; 50 ft. lot; near Kenwood sta. S. S. L. C. R. GLEASON & CO., 83 E. 43d-st.

FOR SALE — NICEST HOUSE IN HYDE PARK for the money; 8 rooms, $7,000; must sell. Address P L 429, Tribune.

FOR SALE—SO. ENGLEWOOD, NEAR R. I. R. R., 3 story brick block. Very low figure. A. H. KINKAID & CO., 107 Dearborn-st.

FOR SALE—OR RENT—IF YOU WANT TO BUY, sell, or rent S. S. houses or flats, call on E. K. BALDWIN & CO. 35th and Indiana-av.

FOR SALE — $14,000; RENT, $2,400 — 6 FLAT bldg., Woodlawn, near 63d-st. L station. BENJ. BISSINGER, 109 Washington-st.

FOR SALE—STONE FRONT KENWOOD RESIdence; bargain, $10,000; cost $15,000. W. A. PRIDMORE, 134 Monroe-st. Cent. 1212.

FOR SALE—3443 TO 3447 MICHIGAN-AV., 75 ft. vacant at $280. JOHN B. KNIGHT & CO., 99 Washington-st.

FOR SALE — 1508 MICHIGAN-AV. — 25X175, with stone front house. E. R. DE YOUNG & CO., Room 49, 107 Dearborn-st.

FOR SALE—3 FLATS, NEAR 51ST "L" STAtion, 6 rooms; in fine repair; only $2,000 for equity. J. P. McNAMARA & CO., 5107 Indiana-av.

FOR SALE—FOR BARGAINS IN SOUTH SIDE real estate only call on W. H. McCLELLAN, 349 E. 51st-st.

FOR SALE—44TH-ST., WEST OF COTTAGE Grove-av., two story brick flat....$4,500. CHESHIRE & SHOTWELL, 4804 Cottage Grove.

FOR SALE—MODERN NEW 2 FLAT BLDG., finest location on S. Side; small cash payment, bal. to suit. Beckenberg, 411 W. 63d-st.

FOR SALE—WANTED—WE SELL YOUR PROPerty in 10 to 60 days. Write or call on us for results. McCLUN, 318 W. 63d-st.

FOR SALE—51X187, WABASH, BET. 32D AND 33d. Phone 1069 Calumet.

## REAL ESTATE—WEST SIDE.

FOR SALE—$4,700—MODERN BRICK RESIdence; one of the best streets, west of Douglas Park and no. of Ogden-av. Cheney, 1325 Ogden-av.

FOR SALE—SPECIAL BARGAIN TO CLOSE ESTATE: 776-8 and 10 S. Loomis-st., near Taylor-st.; lot 75x125; with large 12 room modern residence; can be changed to flats; also 2 large barns with cement floors; also lot, 25x125, running through to Winthrop-ct.; all for $14,500 for quick sale. Call at office for order to go through house. J. A. BITTEL, 84 La Salle-st. Exclusive Agent.

FOR SALE—TRANSFER CORNER WITHIN 2 miles of courthouse; biggest bargain in Chicago; all improved and well rented; corner occupied as saloon for past 15 years; total rental $3,300 per annum; stove heat; no expense but taxes and insurance; owner is a business man in need of money and will sell cheap; will pay about 20% on your investment and double in value in 5 years; will deal with principals only. Address X T 503, Tribune.

FOR SALE—19 AND 21 CALIF.-AV., NEAR WASH.-BLVD., 6 flat solid stone front, all 7 R. each; rents over $2,400; may take smaller as part payment, $18,500. E. WOLTERSDORF & CO., Cor. Madison-st. and Ashland-blvd.

FOR SALE—LOT 86X110, N. E. CORNER LAKE-st. and Washtenaw-av.; make offer; will sell cheap; commission to agents. BROWN, Room 1001, 153 La Salle-st.

FOR SALE—LOT 44X123¾, NORTH FRONT, ON Adams-st., 90 feet east of Campbell-av.; want offer; will sell cheap; commission to agents. BROWN, Room 1001, 153 La Salle-st.

FOR SALE—$7,500 BUYS THE FINEST 9 ROOM residence on the West Side; worth $9,000; one block from elevated station. B. J. GLASER, 1573 Ogden-av.

FOR SALE—N. 41ST-AV., NEAR ARMITAGE. Will sacrifice equity in cozy home. Owner going to California. BOWES INVESTMENT CO., 108 LA SALLE.

FOR SALE—HOMAN-AV., NEAR 12TH-ST., elegant stone front 2 flat on lot 30x125; rental $840 year; equity sacrificed at $4,200. Address P L 571, Tribune.

FOR SALE—BARGAIN—7 ROOM HOUSE ON Monroe-st., near Sacramento-blvd., $3,300; $500 cash, balance $25 per mo. J. N. HOSTETTER, 10 S. Kedzie-av.

FOR SALE—ADAMS-ST., NEAR CALIFORNIA-av., 2 flat, brick, 6 and 6 rooms; rents $444. Price $3,900. DERBY & COMPANY, 208, 134 LA SALLE-ST.

FOR SALE—LOT ON TOLMAN-AV., NEAR OGden, worth $650, but to close quick will take $450 cash; 25x125. NEWBURY & CO., 626 Marquette Bldg.

FOR SALE—2062 WEST END-AV., NEW 8 R. brick house. Inspect 2:30 to 5 p. m. A. J. STONE & CO., 145 La Salle-st. Central 3428.

FOR SALE—REAL BARGAIN—LOOK AT 208 N. 48th-av., 2 flats, bath; barn; rents, $360; price, $2,600. H. N. ROSE, Lake-st. and 48th-av.

## REAL ESTATE—NORTH SIDE.

FOR SALE—AT "WEST RAVENSWOOD." Located on the best elevated road in Chicago. 30 foot lots; improved streets. No special assessments. Prices $900, $1,000, $1,100. Payable in monthly payments. Invest in this real estate now. It is an excellent savings bank. Best place on the new Ravenswood branch of the N. W. "L" to build flat buildings; will rent readily at good prices. Come out to see the up to date high grade brick 2 flat buildings which we are selling on monthly payments. Send for booklet. BAIRD & WARNER. 2753 N. Western-av. Main office, 90 La Salle-st.

FOR SALE—BARGAINS IN OUR NEW 2 FLAT buildings, 6 and 7 rooms; steam heat; stone fronts; electric lights; oak trim throughout; oak floors; dry, light basements, with cement floors, stationary laundry tubs; best enamel open plumbing; lot 30 feet; near N. W. elevated depot. 1120 to 1132 Eddy-st., west of Racine-av. Terms can be arranged. Open daily and Sunday. JOHN & W. G. OLIVER, 953 Stock Exchange.

FOR SALE—EXCHGE.—$6,500—NEW FLATS—CLOSE to EVANSTON-AV. "L" STA. AND LAKE; light and airy; 5 and 6 rooms; 3 furnaces; rents $660. Will take $1,000-$2,000 lot (ripe to build on), any part of city and $1,000 cash part pay, bal. to suit. J. F. HECHT, 115 DEARBORN-ST. Cent. 3183.

FOR SALE—MUST BE SACRIFICED—ELEGANT residence, south of Devon-av.; 3 years old; large porches; 8 big rooms; also billiard room; oak floors and finish; hot water heat; lot 50x160; worth $8,000. Price now $6,500. H. W. CROXTON, 811, 105 Washington-st. Phone Randolph 2081.

FOR SALE—OR EXCHANGE—9 ROOM BRICK house; new, hot water heat; East Edgewater; price $8,000; terms to suit, or will take vacant as part payment. R. B. CLOVER & BRO., 100 Washington-st.

FOR SALE—FLAT, ELEGANT, EDGEWATER, 2 flat building, east N. W. L. $1,000 down, bal. $50 monthly; will pay 12% on investment. FRASER & HARFOLD, 2211 Evanston-av.

FOR SALE—EDGEWATER—HIGH CLASS NINE room brick and stone residence; large attic; slate roof; hot water heat; built by owner; lot 37½x120 ft.; price $8,500. PUSHECK & CO., 2510 Evanston-av.

FOR SALE—MUST BE SOLD IN 10 DAYS. Good 7 room house, barn, chicken house, and yard; all on fine lot, 50x152; s. f., handy to C. & N. W. station; price $2,000. JUDSON A. OLIVER CO., 602 Wilson-av.

FOR SALE—MY TWO TWO-FLAT BUILDINGS on Leland-av., on N. W. "L," Ravenswood branch; will accept any reasonable offer on favorable terms; rents $1,400. Owner, Room 906 Hartford Bldg.

FOR SALE—PAYS 10% NET, N. W. COR. OF Ashland and Waveland-avs.; buss. prop.; yearly rent, $1,176; will take choice vacant near Evanston L. See SIMON SWENSON.

FOR SALE—AN ELEGANT HOME OF 7 ROOMS and bath, oak and birch finish, large lot; EASY TERMS; in the best part of Edgewater, Thorndale-av., near Magnolia-av. JOHN GAULER.

FOR SALE—ROGERS PARK AND BIRCHWOOD homes and vacant at bargain prices. G. C. MOORE & SON, Greenleaf and Sheridan-rd. Tel. 128.

FOR SALE—MY STONE FRONT 6 FLAT BLDG. on Edgecomb-st., between Evanston-av. and Clarendon; rents $2,940; mtg. $18,000; price $25,000. Address P D 64, Tribune.

FOR SALE—MAKE OFFER FOR EQUITY OF A large frame house and barn, 2770 N. Paulina-st., Ravenswood; lot 50x165; mortgage $3,500; must sell. Room 406, 112 S. Clark-st.

FOR SALE—A 3 STORY STONE FRONT FLAT, 6 or 6 rooms in Sheridan Park. mtg. $3,300, 5¼%, due 2¼ years; want $2,200 cash for equity; no trade. Room 1001, 153 La Salle-st.

FOR SALE—RACINE, NEAR WAVELAND, 3 story stone front; 30 foot lot; price $8,500. O. H. WEIG & CO., 1742 N. Clark-st. Phone Lake View 1174.

FOR SALE—A BRICK COTTAGE, STORE AND 5 living room; adjoining school; $2,200, on terms of $500 cash; a big snap. KOESTER & ZANDER, 69 Dearborn-st.

FOR SALE—OR EXCHANGE—TWO STORE AND four flat building, brick; rent over $2,100; mortgage, $10,000; price, $13,500 if sold at once. Address O D 457, Tribune.

FOR SALE—COTTAGES, HOUSES, TWO FLAT buildings, near the Northwestern Elevated; $200 cash, $15 per month. A. H. HILL & CO., 789 W. Irving Park-blvd.

FOR SALE—125 FT. ON SHERIDAN-RD., WITH riparian rights, in choice part of Edgewater; between two fine residences; only $115 a foot. WM. D. FISCHER, 152 Clark-st.

FOR SALE — 9 ROOM HOUSE, SHERIDAN Park, 3147 Dover-st., $6,500; $500 down, $35 monthly. BROWN, 1001, 153 La Salle-st.

FOR SALE—ROGERS PARK AND EDGEWATER homes and vacant at bargain prices. MULHOLAND & SNELLING, 79 Dearborn-st.

FOR SALE—SNAP—50 FT. ON IRVING PARK-blvd., near Lincoln-av., only $48 per ft; will divide. KNAUER, 2987 Evanston-av.

FOR SALE—IMPROVED AND VACANT NORTH Side. JOHN M. COLLINS, 3042 Evanston-av., Real Estate and Insurance.

FOR SALE—LINCOLN-AV., STORE WITH 3 flats; rental 15% on cost; stove heat. E. B. KENDALL, 107 Washington-st.

FOR SALE—SEVERAL DESIRABLE HOUSES, south of Lincoln park on N. State and Astor-sts. PAUL STEINBRECHER, Tribune Bldg.

FOR SALE — EDGEWATER, 2 FLAT, STONE front, 5 and 6 rooms, furnace, $5,500. P. HUGHES, 4368 N. Clark-st.

FOR SALE—100X225, NORTH SHORE VACANT, on Pine Grove-av., opposite Gary-pl.; price $12,500; bargain. J. Almon Austin, 171 La Salle-st.

FOR SALE—N. E. COR. LINCOLN AND LEland-avs., near elevated, 46x125; commission to agents. BROWN, 1001, 153 La Salle-st.

FOR SALE—LOTS IN SHERIDAN PARK AND elsewhere on second mortgage plan to responsible builders. BROWN, 1001, 153 La Salle-st.

FOR SALE—9 ROOM HOUSE, 2374 MAGNOLIA-av., Edgewater, $4,750; $250 down, $25 monthly. BROWN, 1001, 153 La Salle-st.

FOR SALE—EDGEWATER, EAST R. R., STONE front 2 flats, 6-7 rooms, only $6,750. H. H. BANFORD & CO., 108 Dearborn-st.

FOR SALE—ROGERS PARK PROPERTY—S. ROGERS TOUHY, "Original Owners," 84 La Salle-st. Tel. 3111 Main. Branch Rogers Park.

FOR SALE—EDGEWATER 2 FLAT, STONE front; wide lot; 6-7 large, light rooms; $6,500. W. N. CHATFIELD, 108 Dearborn-st. Cent. 3609.

FOR SALE—A BLOCK OF LAND IN SHERIDAN Park, suitable for a market project. SAM BROWN JR. & SON, 1001, 153 La Salle-st.

FOR SALE—N. CLARK, NEAR FOSTER, STORE and flat building; good business location; $6,500. A. E. WESTMAN, 107 Washington-st.

FOR SALE—ROGERS PARK—50 FT., BETWEEN Sheridan-road and lake; $45 per foot; worth $60. Address P J 468, Tribune.

FOR SALE—NEED THE MONEY—ROGERS PK. New brick 2 flat; bargain; easy terms. Address P J 415, Tribune.

FOR SALE—2 FLAT BUILDING, SHERIDAN Park. J. P. THIES & CO. 1314 Wilson-av.

## REAL ESTATE—NORTHWEST SIDE.

FOR SALE—COTTAGE ON LOT 48X170, N. W. corner 42d and Addison-avs., 2 flat, 6 rooms each, steam heat, on lot 90x170, 2183 N. 42d-av. Want offer for one or both. Commission to agents. BROWN, 1001, 153 La Salle-st.

FOR SALE—NEW 2 STORY 8 R. COTTAGE, 5 front, concrete foundation, cement basement, all mod. imp.; lot 30x150; 1½ blks. from Milwaukee-av. and Irving Park-blvd.; $2,300; no agents. SMITH BROS., Owners, 1575 Irving Park-blvd.

FOR SALE—MONTHLY PAYMENTS; JUST COMpleted—Handsome two flat buildings; asphalt st.; 30 ft. lots; broad porches across entire front; oak finish; 1st class in every way. Call afternoons at 515 Monticello-av.; take Chicago-av. car.

FOR SALE—ONLY $40,000; RENTS $6,000; PROMinent Northwest Side, 125 ft. business corner, improved with substantial brick store, office, and flat bldg.; sure heat. A genuine snap. HOLTON, SEELYE & CO., 204 Dearborn-st.

FOR SALE—OUR "VILLA" ADDITION, IRVING Park, offers you the best opportunity to buy a high class home you ever saw. EASY TERMS—same as rent. HAENTZE & WHEELER, 2800 Milwaukee-av.

FOR SALE—HAVE SEVERAL FINE BUSINESS lots on Elston-av. and Irving Park-blvd.; will furnish money to build. E. A. WASHBURN, Elston and Hamlin-avs.

FOR SALE—2 STORY STONE FRONT OAK finish, furnace heat, 30 foot lot, near Logan Square; only $5,900. TERWILLIGER, cor. Division and Ashland-av.

FOR SALE—$2,200 TO $4,000 FOR DICKINSON beautiful residences in Irving Park. See them before buying elsewhere. DICKINSON, office 3641 Milwaukee-av., corner Irving Park-blvd.

FOR SALE—$5,000 BUYS BUSINESS CORNER on Northwest Side; 3 stores and flats; annual rental $2,900; price $19,000. Need money. S. W. WINEFIELD & CO., 140 Dearborn-st.

## REAL ESTATE—NORTHWEST SIDE.

FOR SALE—COMMISSION TO BROKERS—ELEGANT NEW 6 ROOM BRICK COTTAGE; $2,000; WILL TAKE VACANT LOT AS FIRST PAYMENT, BALANCE $20 PER MONTH; MANTELS, SIDEBOARD, PLATE RAIL, ETC.; HARDWOOD FINISH; FINEST IN CITY. 185 WELLINGTON-ST., ONE BLOCK WEST OF ELSTON-AV. CARS, ONE BLOCK EAST OF CALIFORNIA-AV. CARS. C. G. NEWBURY & CO., 204 DEARBORN-ST.

FOR SALE — MODERN 2 FLAT BUILDINGS, $5,600 and up; $400 or more cash, balance monthly; large [33 ft.] lots; concrete basements; 3 baths; hardwood floors, etc.; 5 minutes from cars, at West Irving Park. Agent at branch office, Milwaukee-av. and Irving Park-blvd. KOESTER & ZANDER, 69 Dearborn-st.

FOR SALE—LOGAN-SQ. BARGAIN—NEW strictly up to date 2 flat, stone front and porch, tile roof, hot water heat, 38 foot lot, east front. 1456 Humboldt-blvd. Price $11,500; $3,000 cash required. W. H. GIESECKE & BRO., 2288 Milwaukee-av.

FOR SALE—STOP THE RENT AND BUY A splendid little brick home of 6 rooms and bath, with hot water heat; think of it, for only $3,200; very small cash payment, balance to suit; look at it. 869 N. Ridgeway-av. S. W. STRAUS & CO., 114-116 La Salle-st.

FOR SALE—YOU CAN FIND NOTHING BETTER for the price than Boswell's modern homes, Montrose-av., cor. Milwaukee; $3,300 up; very easy terms. FRED A. BOSWELL, 1736 W. Montrose-av.

## REAL ESTATE—MFG. PROPERTY.

FOR SALE—Choice vacant corner of 60,000 sq. ft. with Belt and Eastern Trunk line facilities. Prompt possession. Can be bought right. J. H. VAN VLISSINGEN & CO., Est'd 1878. 1300 First National Bank Bldg. Tel. Cent. 162.

FOR SALE—BELT PROPERTY WITHIN TWO blocks of all Western-av. fr. depots; will improve to suit and sell on easy payments, or might build for tenant on long lease. Tel. Main 4710. S. B. MILLS & CO., 172 Washington-st. Industrial property exclusively.

FOR SALE—OR LEASE—INDUSTRIAL SITES, vacant and improved, with or without rail and water facilities. F. W. McKINNEY & S. H. HODGE, Phone Central 6861. First National Bk. Bldg.

## REAL ESTATE—OAK PARK, AUSTIN.

FOR SALE—OAK PARK, ADJOINING BEAUTIful Fair Oaks—East-av., Columbian-av., Augusta and Division-sts., right where the new transportation lines are going.
50 ft., e. front, Columbian-av.; only....$500
50 ft., e. front, East-av.; only....600
50 ft., Columbian-av., west front....750
N. e. cor. Augusta and Columbian, 86 ft....$20 ft.
¾ acre lot on the ridge, special bargain.
Prices of lots south of Augusta are 3 to 4 times as much. Terms to suit. 5% discount for all cash. VANDERCOOK & SKIDMORE, 108 La Salle-st.

FOR SALE—HOUSES OF UNUSUAL QUALITY on lots of unusual depth, with streets of unusual width, in location of unusual beauty, with the flat building absolutely barred. THOMAS H. HULBERT, Built on Honor Houses, Jackson and Clinton-av., Oak Park. And 6 Madison-st., City.

FOR SALE—SEND FOR NEW BOOK OF THE Newest Gunderson Standard Homes in Oak Park; some ready, or will build to suit you. Garfield Park branch Met. "L" to Gunderson station. S. T. GUNDERSON & SONS, Chamber of Com.

FOR SALE—OAK PARK—179 N. Elmwood, 9 rooms, hardwood throughout; hot water heat; fine neighborhood; bargain. G. WHITTIER GALE & CO., 706, 151 La Salle.

FOR SALE—522 POPLAR-AV., 8 R. AND REC. hall, oak floors and trim throughout; 1 year old; bargain. FRAY & SON, 107 N. Park, Austin.

FOR SALE—8 R. OAK TRIM, BRICK HOUSES, 51st and West End-av.; open 2:30 to 5 p. m. A. J. STONE & CO., 145 La Salle-st. Cent. 3428.

FOR SALE—FOR BARGAINS IN AUSTIN AND Oak Park houses, flats, and vacant, see F. A. HILL & CO., 5626 Lake-st., Austin.

FOR SALE—SEND OR PHONE FOR LIST OAK Park houses and lots. F. C. WOOD & CO., 93 La Salle-st. Room 46. Main 3164.

FOR SALE—BARGAIN—7 ROOM MODERN house; 50 ft.; furnace heat; owner. 350 S. Waller-av.

FOR SALE — AUSTIN AND OAK PARK VAcant and improved; some bargains. CLARENCE E. SMITH, 166 N. Ashland-av. Tel. Austin 288.

## REAL ESTATE—GARY, TOLLESTON.

FOR SALE—FREE EXCURSIONS TO NEW Steel City, Gary, Ind. Call by 10:15 a. m. daily or write T. G. Land Co. [Inc.] WALTER C. PIPER, Rm. 406, 125 Monroe-st., Chicago.

FOR SALE—WANTED PARTY TO JOIN ME AND buy 2 blocks; can double money in short time. Address S H 532, Tribune.

FOR SALE—OR EXCHANGE—50 FT. BUSINESS corner in heart of Gary. Address P D 443, Tribune.

## REAL ESTATE—SUBURBAN—SOUTH.

FOR SALE—ALONG THE ROCK ISLAND, BELmont station, two blocks west of station; choice corner; 150 ft. frontage; fine forest trees on the lot; price $17 ft. J. WM. HOWARD & CO., 160 Washington-st.

## REAL ESTATE—SUBURBAN—WEST.

FOR SALE—6 TO 9 ROOM HOMES IN MAYwood; small cash payment, $25 and up monthly; choice building lots, $5 per month; take Aurora, Elgin Electric to 17th-av., Maywood. MAYWOOD LAND ASSOCIATION, Phone Main 904 for booklet. 34 Clark-st.

FOR SALE—LA GRANGE — CHOICE RESIdence and building lots at attractive prices. LA GRANGE IMPROVEMENT CO. ... 160 Washington-st., Chicago. Central 2597.

FOR SALE—7 ROOM THOROUGHLY MODERN house at Edison Park; furnace heat; worth $3,500; for quick sale, $2,750; $100 cash, $30 per month. MATH. THOME, 1621 Heyworth Bldg.

FOR SALE—SNAP; BEAUTIFUL FIVE ACRE chicken farm, Melrose Park; high rolling land; rich black soil; small payment down, balance monthly; also fine acre lots, $10 monthly. HENRY ULLRICH, 220 Ashland Block.

FOR SALE—VILLA PARK—Addition to Elmhurst. Acre lots, $400 and up. Free excursion daily. BALLARD, POTTINGER & CO., PHONE 4466 CENTRAL. 204 DEARBORN-ST.

FOR SALE—BERWYN—MODERN HOMES FROM $2,800. New residences, strictly up to date. Terms. APPLETON BROS., Tacoma Bldg. and Berwyn.

FOR SALE—BIG BARGAIN—7 ROOM STRICTLY modern artistic home; most beautiful corner, 75x200; 40 year old hard maple, oak, butternut shade; $3,500. FRED I. GILLICK, Park Ridge.

FOR SALE—IN BEAUTIFUL MAYWOOD—Fine homes. Also acreage. J. F. Atherton & Co., 408 St. Charles-av., Maywood. Phone 1201.

FOR SALE—MAYWOOD, NEW 6 RM. MODERN residence; corner lot; $200 cash, $30 monthly. S. SORENSEN, 1100 Security Bldg. Tel. 784 Main.

FOR SALE—GREAT SACRIFICE—300 S. 3RD-av., 10 room house; lot 49 ft.; oak trim; $5,200; easy terms; investigate. Benson, 99 Randolph-st.

FOR SALE—BERWYN HOUSES, LOTS; SOME bargains. Loans. W. J. ANDREWS, 708 Chamber of Commerce, or 3145 Berkeley-av., Berwyn.

FOR SALE — MAKE US AN OFFER FOR TWO clear lots on Vernon-av., near Lincoln, in Grossdale. TROTTER & KIMBALL, 145 La Salle-st.

## REAL ESTATE—SUBURBAN—NORTH.

FOR SALE—WILMETTE. Modern 10 room residence; hot water heat, hardwood finish, very desirable location, 4 blocks e. of station; cor. lot, 95x200; price $9,500; owner anxious to make quick sale. Inspect and make offer. H. O. STONE & CO., 125 Monroe-st. [C. W. J.]

FOR SALE — BUY YOUR WATER FRONT LOTS at Winnetka, Hubbard Woods, and Glencoe NOW; only a few left; prices sure to advance. E. PERCY MAYNARD, 115 Dearborn-st., Room 605. Telephone Central 7083.

FOR SALE—OR EXCHANGE—FOR CITY property, lake shore and Sheridan-road frontage; Highland Park. REED & MORTON, 107 Dearborn.

FOR SALE—KENILWORTH—FINE COLONIAL residence, 12 rooms; hardwood floors; hot water heat; owner nonresident; will sacrifice. Address P X 591, Tribune.

FOR SALE — HUBBARD WOODS, 50 AND 100 ft. lots, finely wooded; $8 per ft. Terms. L. H. LLOYD, Owner, 108 Dearborn-st.

FOR SALE—MY RESIDENCE, WITH LARGE grounds, on Sheridan-rd.; a bargain for cash; easy terms. Address P G 591, Tribune.

FOR SALE—BARGAINS IN IMPROVED REAL estate and building lots. MASON & SMART. Tels. 236 and 285. 155 Sherman-av., Evanston.

FOR SALE—WILMETTE HOMES. We make a specialty of North Shore property. BARKER & ALLEN, Wilmette, Ill.

## REAL ESTATE—ACRE PROPERTY.

FOR SALE—TWO CHOICE ACRE TRACTS, $150 and $300 per acre; each a bargain; both convenient to transportation. JOHN GRIFFITH, Lake Forest, Ill.

FOR SALE—5 OR 16 ACRES AT EDISON PARK, 40 acres at Norwood Park. Bargains. JOHN F. EBERHART, 107 Dearborn-st.

FOR SALE—SACRIFICE, 5 ACRES, $4,000, NEAR 16th and 60th-av., Cicero; also 100 acres near Gary, Ind., $250 per acre. McKeever, Cent 451.

## REAL ESTATE—OTHER CITIES.

FOR SALE—A TWO STORY WHITE PRESSED brick building, used as a bathhouse and swimming pool; strictly modern; could be used as a sanitarium; in Le Mars, Ia., a town of 6,000; first cost of building and furnishings, $17,600; would sell reasonably on account of poor health. Address R. W. HARRISON, 1212 S. Main-st., Le Mars, Ia.

## REAL ESTATE—SUMMER RESORTS.

### TO CLOSE AN ESTATE.

Gentleman's country home, with twenty-three acres of beautiful grounds, situated in the most exclusive part of Lake Geneva, Wis., one mile from station, 85 miles from Chicago; 750 feet lake frontage.
Modern 14 room residence, lodgehouse, stables, studio building, detached laundry building, toolhouse, etc.
This is an exceptional opportunity to acquire an ideal country place in one of Wisconsin's most exclusive resorts.
For further particulars apply to JOS. F. CONNERY, Room 901, 205 La Salle-st. Telephone Main 5116.

FOR SALE—5 ACRES FOR $100; $10 DOWN AND $10 mo.; with 40 ft. frontage on Brook's Lake, Newaygo County, Mich. GRITZNER, 919, 112 Clark-st.

## REAL ESTATE—FARM LANDS.

FOR SALE—163 ACRES, IMPROVED, 2 MILES from South Haven, Mich.; cheap if sold at once. Address C 452, Tribune.

FOR SALE—TEXAS LAND, TEXAS LAND. Join our next excursion Nov. 8, 1908. F. H. WARD, 734 First National Bank.

FOR SALE—40 ACRE TRACTS MICH. LAND AT $5 per month; 80 acres at $10 per month. St. Helen Development Co., 136 Clark-st.

FOR SALE—HAVE SEVERAL FINE IMPROVED farms in the best part of Iowa that I will sell at bargains. R. J. BECKER, Calmar, Iowa.

FOR SALE — OR EXCHANGE — HIGHLY IMproved 210 acre farm, 60 miles northwest from Chicago. JOHNSON & TYDEN, 85 Dearborn-st.

## REAL ESTATE—FARM LANDS.

FOR SALE—
CHOICEST TEXAS PANHANDLE LAND.
TO BE IMPROVED AND FARMED FOR PURCHASER.
SPECIAL OFFER.
40 acres, price $1,000. Terms $240 cash, ... $102 a year for 5 years. We will break the land, put in a crop, and harvest same every year for five years on a division of one-half the crop. ... acres this year yielded 1,800 bushels of ... sold for $600. The cost of breaking, seeding, etc., was $160, leaving a net profit of $440. Your share would have been $220. You can pay for your land under this arrangement. In five years it will be worth double. See me or write for full information. FRANK F. LOOMIS, TRUSTEE, 1300 Old Colony Bldg., Chicago.

### IRRIGATED LAND.
LA JUNTA, COLORADO.

One crop will pay for land. Homes for the poor. Land for investors. No other land in the United States will produce crops worth so much per acre in cash. Land of sunshine; perpetual water. In the heart of the Rocky Ford cantaloupe and sugar beet district. Write for illustrated folder. FARNSWORTH, BILLS & CO., 125 Monroe-st., CHICAGO.

### Bitter Root Valley

Pacific slope irrigated fruit land gives immediate returns from vegetables around trees; safe investment and will increase rapidly in value; large eastern settlement; good roads, churches, schools, telephones, electric lights, two railroads, wonderful climate, fine market, hunting, fishing, etc. EXCURSION LEAVES CHICAGO NOV. 11. Free booklet and particulars. JOHN MAGEE, 1128 1ST NATL. BANK BLDG., CHICAGO.

FOR SALE—65,000 ACRES OF FARM AND fruit land located in Mason, Manistee, Lake, and adjoining counties, Michigan; will sell in tracts of 40 acres or more at $5 to $15 per acre; terms as low as $10 down and $5 per month on each forty; near towns, schools, churches, and railroads; no better land in the state; excursions every Friday; also SPECIAL ALL RAIL EXCURSIONS TUESDAYS, NOV. 10, 24, AND DEC. 8. Fare free to purchasers. Offices open week days and Friday evenings. Call or write for maps and information. ... Owner, 1349-50 First National Bank Building. Reliable, energetic agents wanted.

FOR SALE—WE HAVE GOOD NORTH DAKOTA FARMS in Adams and Hettinger Counties, in 160, 320, or 640 acre tracts at low prices and on your own terms of payment. We have a few choice homestead relinquishments. Low excursions Nov. 10th and 17th. See WM. H. BROWN COMPANY, Haynes, North Dakota, or 131 La Salle-st., Chicago, Ill.

FOR SALE—200 ACRES CASS COUNTY, ILL.; 300 acres Clinton county, Iowa, $50,000; ... acres Winnebago county, Wis., $15,000; 460 acres Monroe county, Wis., $12,000; 80 acres Green Lake county, Wis.; 440 acres Missouri, $1,000; 1,280 acres Louisiana, $2,000; state which property interests you and will give full particulars. MARSHALL, 1001, 153 La Salle-st.

FOR SALE — GULF COAST TEXAS LAND, general farming, fruit, and vegetables without irrigation; fine climate and pure water; rapid development by northern people; low rate excursion Nov. 17. Write for particulars. BURTON D. HURD CO., 1315 Marquette Bldg.

FOR SALE—BUY FIVE OR TEN ACRES OF fertile, irrigated land in the wonderful San Luis Valley and make money truck farming, or hold for big advance in price within next year; close to growing town; best market; prices within reach of all. Write A. F. NEELY, Fort Garland, Colorado.

FOR SALE—HAVING BOUGHT 1,000 ACRES 14 miles from Houston, Texas, for a home, wish to sell a small part to congenial family; right on railroad; land all tillable; small cash payment; will accept teams of horses or mules. Address A ..., Tribune.

FOR SALE—COLORADO LANDS—Write for particulars about our 10 acre suburban irrigated farms, 12 miles from Denver. Special plan, 10 years' time. WALTER W. WILCOX, 107 Washington-st.

FOR SALE—40 BUSHELS OF WHEAT per acre without irrigation can be raised every year in the great Judith basin, Montana. Get maps, facts, and excn. tickets from WM. H. BROWN COMPANY, 131 La Salle-st., Chicago, Ill.

FOR SALE—BERRIEN CO., FARMS. BEST OF location, improvements, transportation, and ... Write wants; I will send particulars and descriptions. E. T. CLAUSER, Watervliet, Mich.

FOR SALE—IDAHO IRRIGATED LANDS—SEE exhibit of farm and orchard products from the Twin Falls country; now open at 57 Adams-st., Marquette Bldg. H. L. HOLLISTER.

FOR SALE—SACRIFICE—360 ACRES IN WESTern North Dakota, $10 per acre; part cash, part time; worth double the price. If you don't mean business don't answer. Address R T 536, Tribune.

FOR SALE—EVERYTHING IN NORTHERN Wisconsin lands, farms, business locations, and city property. Write today. GRIMMER LAND COMPANY, Marinette, Wis.

FOR SALE—BALDWIN CO., ALA., 130 ACRES with stream; extra fine; perfect title; at 1-4 value; must have quick cash, sell or borrow. Address S H 586, Tribune.

FOR SALE—A FINE 240 ACRE FARM IN THE garden spot of Porter Co. that must be sold, as owner is involved. For full description address The Central Real Estate Agency, Valparaiso, Ind.

FOR SALE—IMPROVED CORN FARMS, 40 acres, $65; 240, $70; 120, $65; 110, $65; 480, $60; 80, $55; 160, $50; $20, $20. HENRY JUNKER, Crown Point, Ind.

FOR SALE—CHOICE FARM LAND IN TEXAS. Terms to suit. Private car party Nov. 8. Low rates. Railroad fare and expenses returned to buyers. E. L. STRATTON, 263 Monadnock Blk.

FOR SALE—$3,500, HALF CASH—BEAUTIFUL 80 acres, 2 miles Grand Rapids, Wis.; fine bldgs.; rich soil, horses, cows, pigs, chickens, stocks, crops, machinery, etc. BROOKS, R. 40, 90 Washington-st.

FOR SALE—YOUR FORTUNE CAN BE MADE IN THE PANHANDLE OF TEXAS. WRITE FOR OUR FREE BOOKLET. SWENSON LAND CO., 174 DEARBORN-ST., CHICAGO.

FOR SALE—OR EXCHANGE—20 FINE FARMS, Illinois, Iowa, and Wisconsin, all sizes. Want income property or merchandise. VAN GILDER & STEWART, 115 Dearborn-st.

FOR SALE—OKLAHOMA LANDS; NET 10% rental. Nelson Land Co., 123 S. Clinton. Tel. Main 1902.

FOR SALE — TEXAS LAND — EXCURSIONS twice a month. South Agency, 618 Hartford Building, Chicago. Oldest agents in north.

FOR SALE—C. P. RY. IRRIGATED AND NONirrigated farm lands; "Chinook belt," Calgary. NICHOLS BROS., 131 La Salle-st.

FOR SALE—SACRIFICE, $9,000—MY HIGHLY improved farm, black soil, 28 miles n. w. from Chicago, Cook Co. Address P P 510, Tribune.

FOR SALE—I SELL FARMS IN OCEANA, BEST co. in U. S.; fruit, grain, and stock; write for list. J. D. S. HANSON, Hart, Mich.

## REAL ESTATE—COUNTRY.

FOR SALE—TEXAS GULF COAST LANDS, large or small tracts; easy terms. Write for free magazine, maps and plats. WALTER S. AYER, 722 Postal Telegraph Bldg., Chicago.

## REAL ESTATE—FRUIT LANDS.

FOR SALE—JOIN BEST CO-OPERATIVE COLOny; healthiest part Florida. FLORIDA COLONIZATION & INDUSTRIAL CO., 185 Dearborn-st.

FOR SALE—A BUMPER GRAPE CROP THIS year; write for list of farms of all kinds. DOWNING & FLOOK, Paw Paw, Mich.

## REAL ESTATE—MEXICAN LANDS.

FOR SALE—OR EXCHANGE FOR CLEAR INcome, 70,000 acre tract in northern Mexico on R. R.; $33,000 live stock; fine soil; abundant water; climate unsurpassed. Price $133,000. Want to meet fair minded, earnest party meaning business who can appreciate rare opportunity. C. C. SPOTSWOOD, 239 N. Clark-st. Tel. N. 1181.

## REAL ESTATE WANTED.

WANTED—SOUTH OF GRAND-AV., NORTH OF Harrison-st., east of Kedzie-av., building suitable for factory purposes or that can be made so for small outlay; must be on corner or alley; not less than 50x125 ft.; give full particulars; cash. Address S H 471, Tribune.

WANTED—10 OR 15 ACRES, RIPE FOR SUBdivision, South or North Sides. Must be 5 cents fare and good transportation, within 8 miles from courthouse. Give location and price for reply. Address O X 401, Tribune.

WANTED—SOUTHEAST OR SOUTHWEST CORner lot west of Halsted, not less than 50x125; prefer lot, east or west frontage; give full particulars and must be bargain for spot cash. Address O D 460, Tribune.

WANTED—FROM 5 TO 20 ACRES, NEAR THE Northwestern R. R., between Ravenswood and Kenwood; state price and location. Address S F 516, Tribune.

WANTED—MANUFACTURING PLANT, ONE or more acres, on Belt line, with adequate buildings and trackage. Address A 120, Tribune.

WANTED—HOME; N. S. RESIDENCE DIStrict; up to $25,000; bargain for cash. Might consider good 6 flat. Address P L 537, Tribune.

WANTED—SMALL ACRE TRACT NEAR GARY to subdivide; will pay cash for a bargain. Address S F 405, Tribune.

WANTED—NORTH SIDE 6 FLAT STEAM heated bldg.; have cash and about $5,000 North Side vacant. Address S F 75, Tribune.

WANTED—WE PAY CASH FOR IMPROVED South Side bargains and close deals promptly. W. H. BOWERS & CO. 320-322 31st-st., cor. State.

By Brokers.

WANTED—HAVE CASH BUYERS FOR WELL built, well located COTTAGES or TWO STORY FLATS near good transp. value $2,000 to $8,000. ONLY DECIDED BARGAINS CONSIDERED. HENRY A. KNOTT, Room 1407 Ashland Block.

WANTED—YOU DON'T HAVE TO WAIT FOR your money. I will pay cash for your flats, houses, vacant, or acres. Submit full particulars. STEPHEN D. SEAMAN, 100 WASHINGTON-ST.

WANTED—FROM OWNERS, VACANT AND improved property of all kinds and in all sections of the city. JOHN P. FOERSTER & CO., 151 La Salle-st.

WANTED—OWNERS OF PROPERTY SOUTH of 39th-st. to list same with me and I will use my best efforts to find purchasers. JOSEPH W. HOUGH, 4166 Halsted-st.

WANTED—WE HAVE BUYERS WAITING for income properties FOR INVESTMENT. See us if you want to sell. HIBERNIAN BANK, Agt. 122 Monroe-st.

WANTED—40 ACRE FARM NEAR CHICAGO, improved; owners answer quick. Chitwood, 145 La Salle-st.

WANTED—TWO AND THREE FLATS ... ings; have cash customer. PEABODY, HOUGHTELING & CO., 181 La Salle-st.

WANTED—WE BUY FOR CASH IMPROVED Chicago properties; no delays; quick action; money ready. E. B. WOOLF & CO., 126 State-st.

LET US SELL OR EXCHANGE YOUR PROPerty; we don't list and forget; WE SELL. HOFFERT, RIEHLE & SMITH, 108 La Salle-st.

WANTED—ONE 2 FLAT AND ONE 3 FLAT bldg., Indiana-av. or east; must be bargain. J. CHAS. BARBER, 3505 State-st.

WANTED — WILL PAY CASH FOR STORE house, or flat building. SOUTHARD & TRAINER, 3905 Cottage Grove-av.

WANTED—CASH OFFER OR TRADE FOR N. S. imp., 59 building lots near Cragin. ERNEST STOCK, 874 E. Division-st.

WANTED — IMPROVED CHICAGO PROPERTY that owners will sell at a reasonable price. JOHN T. O'CONNELL, 100 Washington-st.

WANTED—STORE, VACANT; 100 FT., ON CORner. GRITZNER, R. 919, 112 Clark-st.

## REAL ESTATE WANTED.

### By Brokers.

WE BUY SOUTH SIDE IMPROVED REAL ESTATE. PAY CASH. CLOSE DEALS PROMPTLY. SUBMIT WHAT YOU HAVE. WE WILL MAKE YOU CASH OFFER. NO COMMISSION.
FRED'K. H. BARTLETT & CO.,
100 WASHINGTON-ST.

WANTED—WE WILL PAY A FAIR CASH price for stores and flats, no matter how large or small. Send a postal merely locating your property. We will give you quick results. This is what you want. We do not list your property; we buy it and you have no commission to pay.
OLIVER L. WATSON, 100 Washington-st.

WANTED—AT ONCE, WE HAVE CASH BUYER for a good acre tract or larger piece of vacant. Also a cash buyer ready to do business for a bargain in improved property from $25,000 to $75,000; full commissions to brokers or attorneys.
McGUIRE & ORR, 161 Washington-st.

WANTED—TO BUY—FOR CASH CUSTOMER, 2 two flat buildings together or one 6 flat; vicinity 66th-av., between Van Buren-st. and Washington-blvd. See MR. MESHEW.
PACE & CO.,
97 Washington-st. Tel. Randolph 637.

WANTED—S. S. $1,000 IMPROVED EQUITY; give Rambler auto; 2 cylinder; good shape; want full particulars of what you have.
H. McCORMICK, 5626 Halsted-st.

## REAL ESTATE TO EXCHANGE.

TO EXCHANGE—AN EXCELLENT 6 FLAT property near Wellington-av. elevated station; bldg. built for an investment few years ago; will stand close inspection; rental $2,600; price $20,000; mortgage can be arranged to suit; want clear N. S. vacant suitable for 2 flat bldgs.
BROOMELL BROTHERS, 93 Washington-st.

EXCHANGE—HAVE YOU $75,000 CLEAR REAL estate—improved preferred—to exchange in part for large, high grade apartment building, proposed owner will agree to give a straight 99 years lease on ground with ten years option to purchase?
JOHN F. WEGFORTH,
Room 80, 163 Randolph-st.

TO EXCHANGE—FOR SOUTH SIDE FLAT building, southeast corner of Sheridan-rd. and Sheffield-av., 150x100, mortgage $6,000, payable 1911 or before; trade equity for equity; owners or agents. L. M. SMITH & BRO. 3947 Cottage Grove-av.

6 LOTS, 66X79, ON BROOM-ST., JUST OFF OF Grand-av., and 100 feet from Met. El. station; good mfg. site; will exchange for clear residence.
ROBERTS, ERB REALTY CO.,
114 Dearborn-st.

MUST MAKE DEAL ON CORNER 16 FLATS, SO. Side; rental $5,500 year; inc. $27,000 at 5%, long time. See me at once.
FULL COMMISSION TO AGENTS.
JOHN F. WALLACE, 145 La Salle-st.

FOR EXCHANGE—MY SOUTH SIDE CORNER flat building, renting for $7,000 yearly; mortgage $35,000 at 5%. I will sell my equity for $13,000 cash or take clear building in trade; principals only. Address P O 488, Tribune.

TO EXCHANGE—N. S. 2 STORES, 4 FLATS, steam; rent $2,010; mtg. $8,000, 4 years, 5%. Price $17,000. Want clear dwelling, farm or small improved; 2½% commission to brokers. Address P J 302, Tribune.

WILL TRADE NORTH SIDE BRICK BLDG., rent $6,300; mtg. $15,000, 5 per cent. equity $20,000, for nearby farm.
J. S. McCULLOUGH, 85 Dearborn-st.

TO EXCHANGE—80 ACRES IMPROVED FARM, Indiana; mtge. $2,200; price $6,400; trade equity for equity large North Side stove heated bldg.; will assume. Address S F 78, Tribune.

TO EXCHANGE—320 ACRES, CATTLE RANGE prairie land, Brewster Co., Tex., $6 per acre; for best offer equity frame flats. Box 2, Effingham, Ill.

LET US TRADE OR SELL THAT PROPERTY for you; we can give results.
PALMER, KANE & CO.,
502 Atwood Bldg.

TO EXCHANGE—STORE AND FOUR FLATS, 3 story brick, W. 12th-st., $10,000; want cottage or smaller improved as part payment. Room 1001, 153 La Salle-st.

FOR EXCHANGE—16 FLATS, SOUTH SIDE; rental $5,000; incumb. $25,000, 5 per cent; can make quick deal.
JOHN F. WALLACE & CO., 145 La Salle-st.

EXCHANGE—SACRIFICE—$2,500 EQUITY, 8 room res., 50 ft. lot, CENTRAL Peoria, for Chicago cottage; get busy; make offer. Address P S 3, Tribune.

HAVE $30,000 CHOICE SHERIDAN-RD. VACANT, clear, ripe for high class apartments. Want close in business property. Prefer N. Clark-st. Will assume. Address P O 470, Tribune.

WILL EXCHANGE VALUABLE APARTMENT building paying good revenue, for large tract of desirable farm land or timbered land. For particulars address F. I. Salter Company, Duluth, Minn.

TO EXCHANGE—NEW, MODERN 12 FLATS, Ravenswood, I. C. trains; rents $7,600. Want good vacant or improved for $30,000 equity.
MOORE & NEWMAN, 46d and Grand-blvd.

TO EXCHANGE—HIGH CLASS 24 APT. BLDG., South Side; express service. Rental over $11,000. Income $30,000.
A. COCHRAN & McCLURE, 107 Dearborn-st.

TO EXCHANGE—CHOICE KENWOOD APT. bldg.; rent $12,950; mtg. $52,000; can make close deal. C. F. PARKER & CO., 79 Dearborn-st.

TO EXCHANGE—440 ACRES TIMBER LAND IN Ark., worth $8,500, clear. Want clear improved, same price. Address P D 420, Tribune.

TO EXCHANGE—2 SOUTH SIDE CLEAR RESIDENCES, $20,000 each, for South Side flat equity. R. A. MAYER, 145 La Salle-st.

TO EXCHANGE—6 APARTMENT BUILDING, 50 x 79, lot 60x160; rents $3,800; mortgage $18,500; what have you? Room 36, 163 Randolph-st.

NO. IND. FARM, 118 ACRES; SOIL, BLACK loam; want city improved, house or 3 flats; price, $9,000. HOPKINS & LUTHER, 326 E. 63d-st.

TO EXCHANGE—W. S. 2 FLAT STONE FRONT bldg. clear, for 3 flat bldg., North Side. Will pay cash and assume. Address O D 478, Tribune.

TO EXCHANGE—6 FLAT BUILDING, RAVENSWOOD, $12,000; want cottage or 2 flat as part payment. Room 1001, 153 La Salle-st.

TO EXCHANGE—SIX APARTMENT BUILDING. What have you to offer? LAMONT, 1218 Wilson-av.

WILL TRADE WELL SECURED $14,000 SECOND mortgage for improved Chicago real estate. R. AMES, Atty. at Law, 79 Dearborn-st.

EXCHANGE—1,600 A. ARK. LAND, CLEAR, part timb., for small farm or sub. property. EDWARD S. GREGORY & CO., 134 E. 53d-st.

EXCHANGE—140 ACRE FARM, GOOD BUILDings, 40 miles North, $100 per acre; want residence and cash. Address P L 438, Tribune.

NEW 2 FLAT BLDG.; NET RENTAL $800; mtge. $4,800; want vacant. JOHN R. LYMAN, 1015 Woodlawn-av.

TO EXCHANGE—6 FLAT BLDG., SHERIDAN Park. Will exchange for smaller improved or vacant. YOUNG & JOHNSON, 1316 Wilson-av.

FOR EXCHANGE—CLEAR WESTERN LAND for good Chicago equity, $5,000 to $20,000; trade on cash basis. Address P O 336, Tribune.

TO EXCHANGE—I HAVE FARMS TO EXchange for city property and merchandise; also for farms. CHAS. KREIS, 263 La Salle-st.

LIFE INSURANCE TO EXCHANGE FOR REAL estate. Address C 376, Tribune.

## TO LEASE AND WANTED TO LEASE.

FOR LEASE—N. E. CORNER INDIANA-AV. and 33d-st., the growing business locality. Will build to suit tenant.
WALTER H. WILSON & CO., 520 Rookery Bldg.

TO LEASE—75X125 FT. ON 26TH-ST. 75 FT. west of Butler; will build to suit.
JOHN J. O'DONNELL, 944 E. 51st-st.

## REAL ESTATE LOANS.

E. J. GLASER, 1573 OGDEN-AV.—MONEY TO LOAN AT LOWEST RATES. FIRST MORTGAGES, $500 AND UP, FOR SALE.

GEORGE W. COBB & CO.,
107 DEARBORN-ST.
Money to loan on mortgages at lowest rates.

LOANS ON REAL PROPERTY AT BEST TERMS and rates.
WILLIAM A. BOND & CO., 115 Dearborn-st.

WILL LOAN $2,500 AT 5½ ON IMPROVED well located real estate. Address P K 490, Tribune.

BUILDING LOANS WITHOUT COMMISSION AT 6% UP TO $10,000; MONEY ON HAND. Address S 397, Tribune.

I HAVE $17,500 TO LOAN ON IMPROVED REAL estate to principals only. Address P O 563, Tribune.

GRAHAM & SONS, BANKERS, STEAMSHIP and insurance agents; safety deposit vaults, 55 W. Madison-st. Hours, 9 a. m. to 9 p. m.

FOR SALE—6 PER CENT FIRST MORTGAGES, $2,600 and $2,800, on brick improved, by owner. Address D 410, Tribune.

MONEY TO LOAN ON REAL ESTATE. BUILDING loans made. We pass on security in 24 hours. HEGELIN, JENSON & CO., 105 Washington-st.

FIRST GOLD MORTGAGES FOR SALE; ALL amounts, $1,000 to $20,000.
HEGELIN, JENSON & CO., 105 Washington-st.

MONEY TO LOAN ON REAL ESTATE AT LOWEST rates; first mortgages for sale.
ROBERT & EMIL HART, 107 Washington-st.

NO COMMISSION. NO DELAY — LOANS ON real estate in Chicago and suburbs; 10 phones, all Randolph 800. H. O. STONE & CO., 125 Monroe-st.

$500 AND UP TO LOAN ON WEST SIDE REAL estate at current rates; quick action.
J. A. WENDELL & CO., Ogden and Van Buren.

FOR SALE—FIRST MORTGAGE LOANS; $1,800, $2,000, $2,800, upward; all 6%; titles guaranteed.
W. L. PECK, 145 La Salle-st.

I MAKE SMALL SECOND MORTGAGE LOANS at 6 per cent interest; immediate action.
STEVENS, Suite 22, 95 Washington-st.

GET OUR RATES ON ALL 2D MTG. LOANS OR loans on rents, contracts, or any fixed income. 401 Unity Bldg.

EDGAR M. SNOW & CO., 101 WASHINGTON-ST., have always funds to loan in small amounts at lowest rates on improved Chicago real estate.

JOHN E. COLNON & CO., 10 WASHINGTON-ST., loan on real estate; best terms; no delay; we pass on security. Building loans a specialty.

SECOND MORTGAGE LOANS MADE PROMPTly at lowest rates; easy terms; no commission if security is good. Room 36, 97 Randolph-st.

WILL LOAN ANY PART OF $5,000 ON CHIcago improved in good locality to responsible party. Address P J 436, Tribune.

MONEY TO LOAN AT LOWEST RATES ON IMproved Chicago real estate security.
JOHN B. KNIGHT & CO., 99 Washington-st.

MONEY TO LOAN AT LOWEST CURRENT rates. Bring in your application.
C. F. SCHULTZ, 163 E. Randolph-st.

MONEY TO LOAN ON CHICAGO REAL ESTATE; lowest rates; prepayment privileges; no delay. G. B. SCHNEIDER & CO., 145 La Salle-st.

SECOND MORTGAGE LOANS AT ONE-HALF regular rates made promptly; easy terms; no foreclosures. Room 608, 167 Dearborn-st.

CHARLES D. RICHARDS,
627 1ST NAT. BANK BLDG.
BEST TERMS MADE ON REAL ESTATE LOANS.

MONEY TO LOAN ON IMPROVED REAL ESTATE at current rates of interest.
WM. D. KERFOOT & CO., 85 Washington-st.

MONEY TO LOAN
AT CURRENT RATES.
E. G. PAULING, 133 La Salle-st.

LOANS ON CHICAGO REAL ESTATE AT LOWEST rates; frame buildings considered; no delay. SAMUEL O. OLIN, Room 715, 84 La Salle-st.

MONEY TO LOAN—LOWEST RATES; NO DELAY; we pass on security.
E. N. WEART & CO., 115 Dearborn-st.

MONEY TO LOAN ON REAL ESTATE AT VERY low rates.
MEAD & COE, 100 Washington-st.

SMALL LOANS MADE ON REAL ESTATE.
MARCUS H. TAFT, Attorney, 99 Randolph-st.

MONEY TO LOAN AT LOWEST RATES—
S. E. HAGGLUND, 6111 S. HALSTED-ST.

LOANS AT CURRENT RATES.
E. S. WALKER & CO., 201 Tacoma Bldg.

## REAL ESTATE LOANS.

SPECIAL FUND TO LOAN
AT
LOWEST RATES
ON
IMPROVED CHICAGO REAL ESTATE,
LARGE AND SMALL AMOUNTS.
BUILDING LOANS MADE.
PROMPT SERVICE.
G. H. CONEY & CO.,
181 La Salle-st.

BUILDING
OR OTHER REAL ESTATE LOANS.
$500 to $10,000.
Average 5½ per cent rate.
Special 5 per cent funds
for exceptional security.
WM. C. HEINEMANN & CO., 92 LA SALLE-ST.

NO COMMISSION. NO ATTORNEY FEE—I will give a written guarantee that there will be no charges or expenses whatever at my office. Loans on brick flat buildings, or stores and flats or to build, in any amount, at six per cent. I lend my own money only. Borrower to furnish complete abstract. PETER VAN VLISSINGEN, fourth floor, 172 East Washington-st. Telephone Main 1250. [Inquire for Mr. Beach.]

AVAILABLE NOW, $10,000—
In two weeks a $12,000 fund,
and from $5,000 to $10,000
weekly thereafter for good
high class loans—Chicago property.
W. G. STOUGHTON & CO., 131 La Salle-st.

6 PER CENT MORTGAGES.
Small or any amounts, your own terms.
Eleven years' record of fair dealing.
LOANS ON RENTS.
Quick money for taxes and repairs.
WEST. & CO., 215 Dearborn-st., corner Adams.

MONEY TO LOAN ON CHICAGO AND NORTH Shore improved real estate; reasonable rates; building loans made. No delay. We pass on security. High class mortgages for sale.
QUINLAN & TYSON, 631 Davis-st., Evanston, or 70 Dearborn-st., Chicago.

JOHN F. MARSH & COMPANY, BANKERS,
1020 TRIBUNE BUILDING.
Represent large estates and loan funds for several corporations and many individuals.
BUILDING LOANS A SPECIALTY.

I WISH TO BORROW $3,500, 5 YRS., AT 6%, ON my elegant South Side pressed brick residence; cost $10,000; in fine condition; will furnish guarantee title; no commission. Address P L 568, Tribune.

MONEY LOANED WITHOUT COMMISSION AT LOWEST INTEREST RATES ON IMPROVED REAL ESTATE.
R. PRINDIVILLE, R. 517 Chi. Stock Exchange.

LOANS. REAL ESTATE LOANS.
We have a large fund to place at very low rates.
ALEX. FRIEND & CO., 150 La Salle. Main 1545.

LOANS—$2,000 TO $100,000, 5-6%.
CHICAGO, SUBURBAN, NORTH SHORE PPTY.
BUILDING LOAN APPLICATIONS WANTED.
FRANCIS M. CASE & CO., 145 LA SALLE-ST.

SECOND MORTGAGE LOANS MADE ON COOK County improved property in 24 hours; any size. Rates the lowest. Terms the best.
E. D. DUFF, 105 Washington-st. Central 6819.

GREENEBAUM SONS, BANKERS,
N. E. COR. CLARK AND RANDOLPH-STS.
LOANS MADE ON CHICAGO REAL ESTATE.
LOWEST RATES.

FOR SALE—SIX PER CENT FIRST MORTgages; guaranteed title; Chicago Title and Trust Co., Trustee. Send for list. SAM BROWN JR & SON, 1001, 158 La Salle-st.

SAVE MONEY BY BUILDING YOUR OWN home. I will furnish all money; no commission; plants free; payment less than rent.
L. SORENSEN, 1106 Security Bldg.

MONEY LOANED ON CHICAGO REAL ESTATE. MORTGAGES FOR SALE, $1,000 TO $25,000. AMERICAN BOND & MORTGAGE CO., eighth floor, 122 Monroe-st. Phone Central 1647.

SECOND MORTGAGE LOANS—
Lowest rates, best terms; comparisons solicited.
FORGY & FOX, INVESTMENT BANKERS,
912 Fort Dearborn Bldg., 134 Monroe-st.

WE LOAN OUR OWN MONEY ON REAL ESTATE; lowest rates. SECURITY MORTGAGE LOAN CO. [Inc.] Central 4609. 153 La Salle-st.

FOR SALE—GILT EDGED FIRST MTG. LOAN, $2,500; will bear closest investigation; good rate interest; suburban town. Address W J 307, Tribune.

$500, $750, $1,000, $3,000, $10,000, AND OTHER amounts to loan on real estate. Building loans.
B. R. DE YOUNG & CO., R. 49, 107 Dearborn-st.

6 PER CENT GOLD MORTGAGES FOR SALE; guaranteed titles. Phone Main 1010. J. H. McCORTNEY, 723 Chamber of Commerce.

MONEY TO LOAN ON REAL ESTATE, $500 and up. MADDEN BROS.,
204 Dearborn-st.

WANT NORTH SIDE LOANS, 5% to 5½%, 1½% commission; no delay. HIPPLE & CLARKE, 715 Marquette Bldg., or 1808 Evanston-av.

## PERSONAL PROPERTY LOANS.

**Fidelity Loan Company,**
**504, 134 Monroe-st., cor. Clark.**

GOOD TIMES,
AT LEAST BETTER TIMES, ARE SURE TO FOLLOW THE SETTING IN OF COLD WEATHER. It is reasonable for most every person to look at the situation this way. As is customary, prices on necessary articles will advance, and as cash buyers at present are given quite an advantage by the merchant it might be a big saving for you to put in your winter supply now. If you prefer to do business on cash basis you will appreciate the services we offer. Our method of doing business is simple and easily understood. Everything is open and above board, and you need have no fear of being ill treated when dealing with us, as we are a reliable firm, having been in business twenty years. If you are a householder you can be sure you can get any reasonable amount from us without unpleasantness in way of red tape and publicity. We will be glad to have you call at our office, write or phone.
FIDELITY LOAN COMPANY,
134 Monroe-st., cor. Clark, 5th floor.
Room 504 Ft. Dearborn Bldg. Phone Cent. 2580.
AND
63d and Wentworth-av., 2d floor.
Phone Wentworth 537. Open evenings.

MONEY— $10 to $500.
MONEY—TO—LOAN.
LOW RATES AND EASY TERMS.
THE SECURITY we require consists mainly of the fact that the borrower is owner of FURNITURE, PIANO, or some other kind of personal property. We will supply the desired amount quickly, privately.
RELIANCE LOAN CO.
[Incorporated].
100 WASHINGTON-ST., ROOM 504.
Telephone Central 2615.
SOUTH SIDE OFFICE.
[Open evenings to 8 o'clock].
4662 STATE-ST., COR. 47TH.

MONEY MONEY MONEY
MONEY MONEY MONEY
YOU CAN BORROW ANY AMOUNT OF MONEY ON HOUSEHOLD FURNITURE, PIANOS, HORSES, WAGONS, OR ON ANY VALUABLE SECURITY.
We will guarantee to make you the loan the same day you let us know. Please remember there are no red tape formalities or inquiries made of your neighbors or employer. Our terms are absolutely the best in Chicago. There are certain advantages to be gained by dealing with the oldest, largest, and only incorporated loan company in Chicago.
THE CHICAGO MORTGAGE LOAN CO.,
175 DEARBORN-ST., ROOM 217.
THE CHICAGO MORTGAGE LOAN CO.,
180 W. MADISON-ST., ROOM 202.

YOU WANT MONEY.
DON'T PAY HIGH RATES.
SEE US FIRST.
We loan you any amount on pianos, furniture, wagons and horses, warehouse receipts, etc.; or, if you have steady employment, on your plain note. You receive the full amount of the loan in cash. Everything strictly confidential.
CHICAGO LOAN ASSOCIATION,
617—167 DEARBORN-ST.—617.

CUT RATES ON FURNITURE AND PIANO loans; $25 for 75c month; $50 for $1.50 month; $75 for $2.00 a month; $100 for $2.25 a month. Money in a few hours' notice. We give all the advantages offered by others. Tel. 5466 Central.
MUTUAL SECURITY CO.,
69 Dearborn-st., Room 44.

A. FRENCH & CO., 95 DEARBORN-ST., ROOM 45—Money to loan privately on your furniture, pianos, etc., without removal. Money to be refunded in payments to suit borrower; extension of time granted in case of sickness or loss of position. Do your business with me. Tel Cent. 5050.

WE MAKE LOANS OF ALL KINDS. WE DO not remove goods. No assignments. Straight, clean business. Private. THAYER & CO., Room 1215, 134 Monroe-st.

LOANS ON WATCHES, DIAMONDS, AND JEWelry at lowest rates. GEORGE M. POE, reliable American pawnbroker, 64 Adams-st., near State.

A. LIPMAN, 99 MADISON-ST., PRIVATE ENtrance. Established 1861. Loans on watches, jewelry, and diamonds at lowest rates.

ANY PERSON WITH GOING BUSINESS CAN secure money on short notice from private party at reasonable rates. Address B 422, Tribune.

ALICE M. BILLINGS & CO. LOAN MONEY ON pianos, furniture, fixtures, at lowest rates. See us. 184 La Salle-st., Suite 611-12. Phone Main 461.

I LOAN ON ALL THE BIG ADS. DO; MAKE NO promises, but will treat you better than those who do. S. RICHARDSON, 142 La Salle-st., R. 1.

## STOCKS AND BONDS.

FRANK E. WIRE & CO. [INC.], BROKERS, SUITE 40, 121 LA SALLE-ST., CHICAGO, ILL. Stocks, Bonds, Mining Investments, Irrigated, Wild, Timber, and Mineral Lands. See us before investing. Will make and save you money.

BONDS WANTED—
Private party will consider manufacturing company bonds if price is reasonable. Call STEVENSON, 522 First National Bank Building.

HARRY S. LEWIS & COMPANY [INC.],
MINING STOCK BROKERS,
181 LA SALLE-ST. CHICAGO, ILL.

BEFORE BUYING OR SELLING ANY STOCK or bond secure our quotations. Standard Brokerage Co., 1002 Stock Exchange Bldg.

COPPER STOCKS, BOTH LISTED AND UNlisted, a specialty. SHOLTO D. ROGERS & CO., 145 La Salle-st. Telephone Central 2602.

WE EXECUTE BUYING AND SELLING ORders for active listed and unlisted stocks or bonds. Union Security Co., A 305, 234 La Salle-st.

## LIFE INSURANCE LOANS.

MONEY TO LOAN ON YOUR LIFE INSURANCE policies in one day; low rates; also policies bought; bring policy and receipts to the MASON FINANCIAL CO., Room 502, 134 Monroe-st.

LIFE INSURANCE POLICIES PURCHASED—Loans on same; higher cash and loan value than companies. JOHN V. FOY, 108 Dearborn-st.

## BUILDING MATERIAL.

LET US FIGURE YOUR PLANS—
Money and time saved by using stock millwork; modern designs; lowest prices; quality the best; prompt delivery anywhere in city, suburbs, or country. We will call for plans. Phone, call, or write for big new fall catalog.
SCHALLER-HOERR CO.,
603 Atwood Bldg. Phone Main 2372.
500-510 S. California-av. Phone West 1215.

FOR SALE—CHEAP; 5,000,000 FT. NEW AND used pine lumber, timber, joists, flooring boards, siding, lath, shingles, sash, doors, mantels, enamel bathtubs, washstands, closets, sinks, laundry tubs.
WESTERN WRECKING AND LUMBER CO.,
33D-ST. AND WENTWORTH-AV.
PHONE YARDS 1275.

MULE-HIDE "RUBBER" ROOFING; "NOT A kick in a million feet." Big value; good over shingles. Ask the dealer. THE LEHON CO., Mfrs., phone Yards 55.

BUILDERS, ATTENTION!—STOCK PLANS, $1; 8 sets made to order, $10. Cottage, house, 2 flat or store. Catalogue, 25 cents. PERLEY HALE, Licensed architect, 501 Atwood Bldg.

## AUTOMOBILES.

**Can You Beat These**

| | |
|---|---|
| Autocar, detachable tonneau | $ 150 |
| Autocar, coupe only | 400 |
| Autocar, detachable tonneau | 200 |
| Autocar, very good | 250 |
| Buick, late model, 4 cyl., fine running order | 800 |
| Baker electric, batteries, fine, only | 175 |
| Covert runabout, a classy little car, very good | 175 |
| Columbia, 2 cyl., touring car, excellent | 350 |
| Cadillac, 4 cyl., good car, in good shape | 650 |
| Cadillac, 4 cyl., good | 500 |
| Cadillac runabout, fine | 180 |
| Cadillac, Model N, good | 300 |
| Ford touring car, 2 cyl., 16 h. p., only | 200 |
| Ford, Model N, a fine little car, only | 325 |
| Haynes, 50 h. p., absolutely full equipment | 1,000 |
| Jewel runabout, very late model | 250 |
| Jackson touring car, very good | 500 |
| Knox touring car, fine | 400 |
| Knox runabout, good, powerful | 300 |
| National touring car, 4 cyl., powerful, speedy | 700 |
| Olds runabout, good little car | 125 |
| Olds runabout, later model | 175 |
| Olds touring car, 2 cyl., good car | 275 |
| Olds runabout, fine | 175 |
| Pope Tribune, one of the best in its class | 225 |
| Pierce-Arrow, 2 cyl., very good, only | 350 |
| Queen roadster, top and equipment | 250 |
| Rochet-Schneider, fine French car, only | 750 |
| Rambler touring car, type 1, 2 cyl., good | 350 |
| Rambler, 4 cyl., touring car, late model | 600 |
| Stevens-Duryea runabout | 275 |
| Thomas Flyer, good, only | 850 |
| Winton, Model K, good | 650 |
| White Steamer limousine, very fine, only | 900 |

WESTERN AUTO SALES CO.,
Phone Har. 6630. 309-10-11 Michigan-av., Chicago.

THE CHICAGO
AUTOMOBILE COMMISSION CO.
CAN FURNISH YOU WITH A CAR SUITABLE FOR YOUR PURPOSES. WRITE FOR OUR LIST, OR CALL AND GET OUR PROPOSITION.
AGENTS WANTED.
542-44 WABASH AVENUE.
TELEPHONE HARRISON 963.
OPEN EVENINGS AND SUNDAYS.

**COEY AUTOMOBILE LIVERY COMPANY,**

The first, largest, and most complete automobile livery in the world.
Taxicabs, touring cars, tourabouts, limousines, roadsters, theater buses, ambulances, and even touring balloons. Any hour DAY or NIGHT.
We furnish the only bonded chauffeurs in Chicago.

**TELEPHONE CALUMET 1042**
**COEY AUTOMOBILE LIVERY COMPANY,**
**C. A. COEY, PRESIDENT.**

DON'T CONSIGN YOUR AUTOMOBILE.
IF YOU WANT TO DISPOSE OF IT
WE WILL GIVE YOU THE CASH.
COME AND SEE US AND GET OUR FIGURES.
If you consign your car to a small, irresponsible concern simply because they need the stock you stand in your own light.
Automobiles do not increase in value; they depreciate every day.
Next spring you will not get over 50% of what we will offer you today.
If you have your car consigned now get it back. Then come and see us.
We will buy it and give you cash.
TIMES SQUARE AUTOMOBILE COMPANY,
1332 MICHIGAN-AV.

**THOMAS FLYER**
**AUTO SERVICE**
TOURING CARS.
LIMOUSINE CARS.
TAXIMETER CABS.
If you want the best—
Chicago can supply—
Telephone 2755 Calumet.

**CHICAGO**
**AUTO LIVERY CO.**
340 MICHIGAN-AV. 3900 SOUTH PARK-AV.
PHONE DOUGLAS 8.
**White Steamer Service.**

FOR SALE—
1907 STEVENS-DURYEA, FOUR CYLINDER.
This car has been overhauled and is in first class shape. Paint in good condition. Two extra casings, extra tubes, top, tire irons, etc.; always has been driven by owner; will be sold cheap. Write.
ARTHUR GARDINER,
Phone 191. Kenosha, Wisconsin.

WINTER IS COMING.
STORE YOUR AUTOMOBILE AT THE RAMBLER GARAGE CO.
1218-24 SHERIDAN-RD. PHONE L. V. 1197.
TOURING CARS, $5 PER MONTH.
RUNABOUTS, $3 PER MONTH.
WE OVERHAUL AND PAINT CARS.
LIMOUSINES AND TOURING CARS FOR RENT.

FOR SALE—WOODS STANHOPE, $600; WOODS Stanhope, $450; WOODS Road wagon, $150; Pope Waverly brougham, $1,100; Pope Waverly runabout, $500; National runabout, $375; Studebaker runabout, $400; Studebaker runabout, $200.
VAN SICKLEN SALES CO., 2269 Indiana-av.
Phone Douglas 1217.

WANTED—HIGH GRADE CARS ON CONSIGNMENT; we can furnish references as being the most reliable and square dealing commission company in the automobile business; communicate with us and get our proposition. Address O L 569, Tribune.

BERLIET "IMPORTED," THE HIGHEST class car made; a liberal auto education if you will look it over. BERLIET IMPORT CO., 21st and Michigan-av., Thomas Flyer Bldg. Calumet 2755.

FOR SALE—
POPE-HARTFORD 1907, model "L," equipped with top, Rushmore lamps, glass front, speedometer, generator, etc.; perfect condition; first reasonable offer takes it. Address J X 367, Tribune.

TIMES SQUARE AUTOMOBILE COMPANY,
1332-1334 MICHIGAN-AV.
Largest dealers in new and second hand automobiles in the world. The only house selling new cars at cut prices.

$2,500—THE POWERFUL GROUT.
Fully equipped; cape top; 35-40 h. p.; selective type transmission.
Chicago agent, H. E. Halbert, 437 Douglas-blvd.

SEE STODDARD-DAYTON SIX CYLINDER BEfore buying; weight 2,800 lbs.; 50-60 h. p., with magneto; seven passenger; $3,700.
McDUFFEE AUTO CO., 1501-3-5 Michigan-av.

FOR SALE—MODEL "L" STRAIGHT LINE body White steam car, with top and gas lamps; $1,900. The Webb Jay Motor Company,
2235 State-st.

FOR SALE—WHITE STEAMER, 1906, MODEL touring car; fully equipped; has 1908 regulation; good condition; will demonstrate. J. J. WALSER JR., 417 S. Central-av., Austin.

DO YOU WANT TO SELL YOUR AUTOMOBILE?
I BUY AUTOMOBILES OF ALL MAKES. SEE ME. H. S. VROOMAN, 1118-1119 FISHER BLDG.

FOR SALE—MY CONTRACT FOR 1909 7 PASsenger car of prominent make, at a discount on account reverse in business. Address S F 304, Tribune.

C. P. KIMBALL & CO.,
Automobiles, Bodies, Repairing, Repainting.
315 Michigan-av.

ELECTRIC STANHOPE, REPAINTED, IN good shape, $300; cash only. Address J C 447, Tribune.

2D HAND AUTOS—GUARANTEED LIKE NEW. Send for illustrated catalogue. Nyberg Auto Works, 2437 Michigan-av. Cal. 1852.

FOR SALE—5X5 MOTOR, $75; 4X4 MOTOR, $50; wheels, $15 set; axle, $12. Auto Parts Co., 52 W. Jackson-blvd.

WESTERN MOTOR CAR CO.,
DISTRIBUTER FOR STEARNS CAR,
1412 and 1414 Michigan-av. Phone Cal. 3237.

ILLINOIS AUTO LIVERY,
1446 INDIANA-AV.
PHONE CALUMET 3350.

AUTOMOBILES PAINTED AT A BARGAIN; runabouts, $12 up; touring cars, $20 up. Call up Harrison 1589. J. WEISS, 570 Wabash-av.

FOR SALE—4 CYL. MITCHELL TOURING CAR, top, glass front, extra tire, fine condition; write for photo; price $725. 1204 Winona-st.

FOR SALE—LIMOUSINE BODY, GOOD CONDItion; when new cost $2,100; will sell cheap. No. 10 Pearson-st. Phone North 3288.

LIMOUSINE, OPEN CARS, FOR HIRE; REAsonable rates. Standard Auto Livery. Phone Cal 2244.

NOW IS THE TIME TO HAVE AUTO TOPS REpaired. See us for new tops and glass fronts. PARSONS, 70 W. Jackson-blvd. Harrison 5468.

TO EXCHANGE—FINE FAMILY HORSE, SURrey, and top buggy for automobile. Address C 330, Tribune.

WANTED—60 AUTOMOBILES TO STORE FOR the winter at $3 per month. Repairs. Phone Oak. 1632. 154 E. 43d-st.

BEFORE BUYING A USED CAR SEE OUR complete list of cars and prices.
HAYNES AUTO CO., 1702 Michigan-av.

SPECIAL BARGAINS IN 1907 AND 1906 AUTOcar runabouts, also a 4 cyl. Woods. United Automobile Works, 30th and Michigan.

LADY MUST SELL HER '07 30 H. P. 4 CYL. touring car, fully equipped; best of condition. Can be seen at 6127 Cottage Grove-av.

FOR SALE—30 USED AUTOMOBILES, FROM $150 up. G. E. HOLMES & CO., 1502 Michigan-av.

AUTOMOBILES STORED FOR THE WINTER. Large, clean garage; $3 to $4 per month.
DART MFG. CO., 821 LARRABEE-ST.

FOR SALE—WHITE STEAMER TOURING CAR, complete equipment; owner must sell. Reliable Garage, 6127 Cottage Grove-av.

FOR SALE—CHEAP—FIRST CLASS TOURING car, just overhauled. 1474 W. Madison.

STANLEY STEAMER—CAN YOU BEAT IT?
Stanley Motor Carriage Co., 2335 State-st.

DO YOU WANT TO SELL YOUR AUTOMOBILE? See H. S. VROOMAN, 1118 Fisher Bldg.

FOR SALE—ROADSTER; SEATS 4; IS IN GOOD condition. W. H. REID, 3509 S. Halsted-st.

FOR SALE—THOMAS FLYER, AT YOUR OWN price; latest model. Address W F 66, Tribune.

FOR SALE—CHEAP—FIRST CLASS TOURING car, just overhauled. 1474 W. Madison.

## AUTOMOBILES.

WANTED—RUNABOUT OR TOURING CAR OF standard make and in good condition. Would prefer to trade valuable TIMBER LAND. 822 RAILWAY EX. BLDG.

## MOTORCYCLES AND BICYCLES.

NEW YORK-CHICAGO TOUR—INDIAN MOTOR-Cycle team wins. 3 started, 3 finished. The only perfect team score. Hendee Mfg. Co., 1251 Michigan-av.

THOR MOTORCYCLE.
Will save car fare and time.
AURORA AUTOMATIC MACHINERY CO.,
1470 Michigan-av. Tel Calumet 3788.

WANTED—50 GOOD SECOND HAND WHEELS at once for country orders; bring wheels and get our cash offer. Mead Cycle Co., 22-28 N. Clinton-st.

WHEN ALL'S SAID AND DONE IT'S WHIPple the Motorcycle Man, 260 W. Jackson-blvd., Chicago. Phone Monroe 3264.

YOU CAN'T AFFORD TO PURCHASE A MOTORcycle unless you know all about a HARLEY-DAVIDSON. C. LANG, 25 Adams-st.

## SALARY LOANS.

SALARY LOANS—
I want more interest than banks will pay.
If you will pay me 6%;
If your record is good;
If your salary is $15.00 per week or more,
And all conditions satisfactory,
I will make you a loan for 6%.
CONFIDENTIAL TREATMENT.
PROMPT DECISION.
Telephone Randolph 834, or address S F 510, Tribune.

MASON FINANCIAL CO.,
134 MONROE-ST., ROOM 502.
SALARY LOANS. SALARY LOANS.
Money to loan to the better class of salaried employes and to the honest workingman, no matter what his position, on your plain note.
NO INDORSEMENT IS NECESSARY.
We will give you the fairest rates you can get in Chicago. You can pay us back in either weekly or monthly payments to suit yourself.
Our dealings are confidential and we give a written guarantee not to enforce payment through your firm.
We also loan on life insurance policies at low rates. Same also bought.
LONG ESTABLISHED AND RELIABLE.
Come and see us when you want a loan.
MASON FINANCIAL CO.,
134 MONROE-ST., ROOM 502.
Southeast corner Clark. Telephone 3516 Central.

WE CONDUCT A PRIVATE BANK FOR SALaried people. If you have a permanent salaried position we will gladly loan you any reasonable amount of money at lowest rates without security.
You may repay the loan in easy installments, arranged to suit your income.
No embarrassing inquiry made of your employer, family, or friends.
Call and see us; you will receive the same courteous treatment that your employer gets at his bank.
WE GUARANTEE ABSOLUTE SECRECY.
LOANS MADE IN ONE DAY.
GREER & COMPANY,
Bankers to salaried people.
Room 813, 140 Dearborn-st., corner Madison.

I APPRECIATE ACCOUNTS OF HONORABLE people [men employed or in business, women with allowances or incomes] who want to borrow money confidentially with or without security. The methods of some dealers never change, and high rates for money are demanded by the professional lender. Will gladly advance reasonable sums to honest people who have the ability to pay with reasonable promptness. My average rate, all expenses included, is never more than 1, 2, or 3 per cent monthly, depending upon amount loaned and risk assumed. No insurance or other device to swell interest charges. Ask for WILLCOXE, care of Englewood Co., 338-340 E. 63d-st., corner Greenwood-av. Telephone Hyde Park 4333.

**DON'T PAY**
LOAN SHARK RATES.
Will loan honest salaried people on their own note at 7% per annum.
NO COMMISSION.
Address S F 423, Tribune.

BANKERS TO THE PEOPLE—
YOU CAN borrow money of us in small sums as well as large. Men and women employed—Business Men, too—we will give you the fairest rate in Chicago. Ladies of reputable family may easily borrow on their own name and promise. Tel. Harrison 3171, or call private office, 609, 215 Dearborn-st., cor. Adams-st. WEST & COMPANY.

GENTLEMEN AND LADIES PERMANENTLY employed, furnished money on their plain note without publicity, indorser, or mortgage; payment to suit your convenience; private interview rooms. PEOPLES LOAN AND TRUST CO. [Not inc.], 154 Dearborn-st., Suite 619, 6th fl. Phone Cent. 6860.

SALARY LOANS ON PLAIN NOTE; LOW rates; easy payments; confidential.
NATIONAL GUARANTY CO.,
203 Temple Ct. Building, 225 Dearborn-st.

CHICAGO CREDIT CO., 604 HARTFORD BLDG., are still making salary loans in the same straightforward manner; quick service; lowest terms; everything strictly confidential.

SALARY LOANS—
6 per cent PER ANNUM.
NO LOAN SHARK.
Address S F 424, Tribune.

SALARY LOANS; LOW RATES; EASY PAYMENTS. National Finance Co. [joint stock co.], 431, 100 La Salle-st.

CHICAGO INVESTMENT COMPANY—MONEY to salaried people, lowest rates; discount on all notes paid before due. R. 1205, 134 Monroe-st.

EMPLOYERS' CREDIT CO., 123 LA SALLE-ST., Room 200—Money loaned salaried people without security; offices in 66 principal cities.

AVOID "LOAN SHARKS." GET MONEY AT 6%. Let us take up other loans, saving large interest. Address S F 390, Tribune.

MISS McKENNA, SUITE 322 UNITY BLDG., makes salary loans quickly, quietly; most favorable terms. Cent. 4877. Form'ly 604 Hartford Bldg.

WE LOAN HONEST PERSONS AT 6 PER CENT per annum. MR. ALDERMAN, Agent, 1222 Republic Bldg., State and Adams. Phone Har. 2479.

WE LOAN ON YOUR WORD OF HONOR AT 5% per annum. R. 640, 79 Dearborn-st.

## MINES AND MINING.

WE WILL BUY—
AT HIGHEST MARKET PRICES:

| | |
|---|---|
| Arkansas & Ariz. | Isthmus Plant. |
| Ariz. Copper-Gold. | Internat. Banana. |
| Big Five T. O. R. & T. | Kimberly-Wilfley. |
| Black Prince Copper. | Little Florence. |
| Comanche M. & S. | Manhattan Cons. |
| Gidfida. Syndicate. | Mesa Rica Gold. |
| Gidfid. Rosebud. | Penn-Wyoming. |
| Golden Rod Idaho. | Philadelphia. |
| Hoosac Tunnel. | Pittsburg & Mt. Shasta. |

GRIES & GREENE CO.,
407-409 Caswell Block. Milwaukee, Wis.

WE OFFER SUBJECT TO CONFIRMATION:

| | |
|---|---|
| 50 Black Mountain | 3.35 |
| 500 Nevada Hills | 1.70 |
| 500 Rawhide Coalition | .47 |
| 1,000 Ogilvie Reynolds | .04 |
| 1,000 Rawhide Consolidated | .35 |

DUDLEY A. TYNG & CO.,
Main 388. 184 La Salle-st., Chicago.

FOR SALE—1,000 SHARES UNIVERSAL PNEUmatic stock, 45 cts. per share. Address C 266, Tribune.

B. H. SCHEFTELS & CO. [ESTABLISHED 1902],
MINING STOCK BROKERS,
122 Monroe-st., Chicago. Central 3809.

## FINANCIAL.

WE DISCOUNT OR ACCEPT AS COLLATERAL short time notes in amounts of $100 and upwards of merchants, manufacturers, real estate owners, or others well rated or responsible.
FORGY & FOX, Investment Bankers,
912 Fort Dearborn Bldg., 134 Monroe-st.

I HAVE SEVERAL THOUSAND DOLLARS TO assist you in developing your business. Will loan for 6% if you carry your life insurance through my office. 900 Masonic Temple. Phone Randolph 834.

I HAVE $5,000 IN REAL ESTATE PURCHASE money notes, payable quarterly, 6%; will discount liberally for cash. Address K J 350, Tribune.

HAVE $1,200, INDORSED BY WEALTHY MAN; big disc. Address S H 72, Tribune.

## ACCOUNTANTS.

COST SYSTEMS OUR SPECIALTY.
Auditing, Public Accounting.
ECONOMIC SYSTEMS AND AUDIT CO.,
145 La Salle-st. Tel. Randolph 1217.

EVERETT AUDITS—SYSTEMS—APPRAISALS
AUDIT Chicago: 122 Monroe-st. Cent. 4846
COMPANY New York: 11 Pine-st. [Booklet free]

JONES BROS. & CO., PUBLIC ACCOUNTANTS, 1857 Michigan-av. Phone 1186 Calumet.

## TALKING MACHINES.

LYON & HEALY VICTOR TALKING MAchines and Edison phonographs are the most musical. All the new records. Victor records, 35 cents and 60 cents. Edison gold molded records, 35 cents. Easy monthly payments when preferred. Wabash-av. and Adams-st.

## FOR SALE.

FOR SALE—LANTERN SLIDES; CHEAP; hand painted, classic. BECKWITH, 268 E. 35th-st.

FOR SALE—GOOD BLACK SOIL FOR GARDEN and lawns; also sod. 127 N. Carpenter-st.

## TRUSSES, DEFORMITY APPARATUS.

DR. WOLFERTZ & CO., SPECIALISTS, 60 5TH-av., expert truss fitters; ruptures, deformities positively cured with our latest appliances, trusses, elas. stockings and supporters, etc. Sun. 9-12 a. m.

## FREIGHT FORWARDERS.

REDUCED RATES FOR THE SHIPMENT OF household goods to all western points.
JUDSON FREIGHT FORWARDING CO.,
443 MARQUETTE BUILDING.
TELEPHONE RANDOLPH 2155.

## SEWING MACHINES.

AKAM—REMOVED TO 36 JACKSON-BLVD., with Foley & Williams, 3d fl. New and 2d hand sewing machines; all kinds of repairing by experts. Parts, needles, and shuttles for all machines.

## PENSIONS.

PENSION AND ALL WAR OR ARMY CLAIMS vigorously prosecuted. BOMMHARDT & CO., 163 Randolph-st.; main office Washington.

## MIMEOGRAPHING AND CIRCULARS.

QUICKEST, CHEAPEST, BEST.
THOMPSON & CO.,
R. 14, 152 La Salle-st. Main 511.

## GAS AND ELECTRICAL FIXTURES.

FOR SALE—2,000 CHANDELIERS, FOUR PATterns, solid brass, new; bargain. Address C 278, Tribune.

## OPTICIANS.

SPECTACLES, EYEGLASSES, EXAMINATION free of charge; artificial eyes. Established 1868. J. MANASSE, Optician, 88 Madison. [Trib. Bldg.]

## MUSICAL INSTRUMENTS.

A RARE OPPORTUNITY—
Some exceptionally attractive bargains in pianos, player pianos, and piano players are offered. A rare chance to get a fine instrument at the lowest price. These instruments, all in first class condition, must be sacrificed for the prices named. You cannot duplicate this opportunity.

| | |
|---|---|
| Oak Apollo cabinet player; and 5 rolls of music | Price, $65.00 |
| Mahogany Apollo cabinet player; and 5 rolls of music | Price, $85.00 |
| M. Schulz Co. piano; mahogany; about 2 years old | Price, $135.00 |
| Story & Clark style "D" piano; mahogany; in fine condition | Price, $275.00 |
| Steck Metrostyle pianola piano; mahogany; and 12 rolls of music. Value, $800 | Price, $450.00 |
| Orpheus self-playing organ and 18 rolls of music. Value, $450 | Price, $165.00 |
| Style "L" Apollo player piano, taken in exchange for Melville Clark Apollo grand player piano. Val $850 | Price, $380.00 |
| Kimball interior player piano, taken in exchange for an Apollo 88-note player piano, including 24 rolls of music | Price, $275.00 |

Call at our retail warerooms.
MELVILLE CLARK PIANO CO.,
Steinway Building,
17 E. Van Buren-st., Chicago.

IF YOU ARE LOOKING FOR GOOD PIANO BARGAINS DON'T FAIL TO CALL ON US.
ADAM SCHAAF,
147-149 W. Madison-st., corner Union-st.
MANUFACTURERS OF GRAND AND UPRIGHT PIANOS.
We have a few ADAM SCHAAF PIANOS, slightly marred on varnish only, otherwise practically new, which must be closed out at once. PRICE $185 EACH.
Payments, $10 down, $5 monthly, including a handsome stool and scarf.
TO RENT—$3 and $4 per month; fine new upright pianos; one year's rent allowed if purchased.
PIANOS TUNED, MOVED, REPAIRED, STORED AND EXCHANGED.
ADAM SCHAAF,
147-149 W. Madison-st., corner Union-st.

YOU WILL BE INTERESTED IN OUR BARGAIN LIST THIS WEEK:

| | |
|---|---|
| 1 Vose upright piano, dark case; good enough for a beginner | $ 45 |
| 1 Washburn upright; ebony case; splendid condition | 125 |
| 6 beautiful new Bailey uprights, in mahogany and oak cases | 175 |
| 1 large rosewood second hand Chickering grand | 225 |
| 1 elegant nearly new Emerson walnut piano | 250 |
| 1 Steinway upright; ebony case; fine tone | 325 |

Other bargains ranging from $25, $40, $75, $100, $150, and upwards. All of which can be exchanged any time within one year from date at full price paid, to apply on new pianos. Easy payments.
GEO. P. BENT COMPANY, 211-213 Wabash-av.

**Vose** FROM MONDAY MORNING till Saturday night you can always count on good value for every dollar spent at the Vose store.
As good, or better, value than you can get anywhere else.
VOSE & SONS PIANO CO.,
TWO-FOUR-SIX [246] WABASH-AV.

BARGAINS IN PIANOS—
From $50 to $100 reduction on any new piano in our store.
Second hand pianos reduced about one-half.
Square pianos, $15, $20, $30, $40.
Organs, $7, $15, $20.
Payments, $1 per week upward.
STORY & CLARK PIANO CO.,
255 and 257 Wabash-av.

THE BISSELL-COWAN PIANO CO.,
3d Floor, Fine Arts Bldg.
Chickering & Sons. Wm Knabe & Co.
SOLE REPRESENTATIVES.
Haines Bros. Marshall & Wendell.
Among our second hand pianos are several Chickerings and Steinways at reasonable prices. Catalogues and full information mailed on request.

BARGAINS— PIANOS. BARGAINS—
Chase Bros. [the original Chase], Hackley, Boltwood, and Carlisle.
As good as there is made. Wholesale samples. If you are in the market our prices and terms will interest you. Please call or write for catalogue. Wholesale warerooms.
CHASE BROS. PIANO CO.,
Take elevator. 311-313 Wabash-av., 3d floor.

NO INTEREST TO PAY.
NO EXTRAS—NO DELAY.
A $300 AUERBACH PIANO $195.00.
THROUGH OUR CLUB PLAN.
Several hundred piano buyers co-operating; and buying as one secure the $300 Auerbach Piano for $195 on payments of $10 cash and $1 weekly. No interest. No extras. It's not a time payment plan—it's co-operation. SIEGEL, COOPER & CO.

GREATEST BARGAINS EVER OFFERED IN second hand pianos; all makes; Briggs, Sterling, Kimball, Vose & Sons, Steinway, Knabe, Bradbury, Steger & Sons, Gaylord, Emerson, Poole, Lester and SCHULTZ pianos; best line in the city to select from; OPEN EVENINGS.
SCHULTZ PIANO CO.,
569 W. Madison-st., cor. Ogden-av.

WHAT HAVE YOU TO OFFER CASH OR EXchange for Story & Clark Piano Co. certificate for $87? Good to Nov. 14 on piano or piano player; no reasonable offer refused.
T. B. CONOVER,
Room 801, 226 La Salle-st.

DON'T BUY A PIANO UNTIL YOU INSPECT the excellent bargains we are offering. Used pianos of makes such as Emerson, Mathusek, Hallet & Davis, Harvard, Haines Bros., Reed & Sons, and others from $125 up. Easy terms.
THE JOHN CHURCH CO., 258-260 Wabash-av.

THE BEST MUSIC ROLLS ON THE MARKET. If you want to buy the best at the lowest prices, including the works of all the standard composers, cut in a masterly manner, call at the retail warerooms of the MELVILLE CLARK PIANO CO., 401 Steinway Bldg., 17 E. Van Buren-st.

THE WORLD RENOWNED SOHMER PIANOS and the old established Emerson pianos sold exclusively in Chicago by
J. O. TWICHELL, 231 Wabash-av.

$200 BUYS STEINWAY UPRIGHT; FINE TONE and action; easy payments.
J. O. TWICHELL, 231 Wabash-av.

$100 BUYS CHICKERING UPRIGHT; SWEET tone; easy action; payments.
J. O. TWICHELL, 231 Wabash-av.

WILL GIVE CAREFUL FAMILY FREE USE of upright piano for free storage; references. Will sacrifice to sell; payments if desired. Address S F 425, Tribune.

PLAYER PIANOS AND REGULAR PIANOS AT manufacturers' prices; guaranteed; liberal terms. Call at factory, 233-5 N. Robey-st. Tel. Humboldt 1622. RICE PIANO CO.

$375 BUYS A $650 WHEELOCK PIANOLA piano with 50 rolls of music; cash or easy terms. 30 days' free trial. G. C. VINING, R. 602, 203 Michigan-av.

CHICKERING, USED, $65; BAUER, $45; CABLE, $50; Lyon & Healy small upright, $75; terms, $1 per week. P. A. Starck Piano Co., 204-206 Wabash-av.

FOR SALE—SECOND HAND EMERSON, $85; 2D h. Fischer, $150; 2d h. Kranich & Bach cheap; almost new Knabe, bargain; new pianos, $5 per month. Great bargain at KING'S, 271 Wabash.

SPECIAL SALE—
Full size new upright piano for $98. No payment down, 50c a week. Open until 9 p. m.
OHLERICH, 584 W. Madison-st.

IT'S THE HARP IN THE RIEDLING. HAVE you seen it? Write us about it. A. J. RIEDLING PIANO CO., Manufacturers. E. H. WALTER, Manager. Suite 1205, 209 State-st., Chicago, Ill.

TO RENT—FINE NEW UPRIGHT PIANOS, $4 per month during our rebuilding sale, now in progress; very easy terms if desired.
LYON & HEALY, Adams-st. and Wabash-av.

EVERY ESTEY PIANO AND ORGAN IN CHIcago will be tuned free of charge. Send address and tuner will call. Moral, "Buy an ESTEY."
SAMUEL BLOCK, 220 Wabash-av.

$200 BUYS GABLER UPRIGHT CABINET grand; also bargain in Smith & Nixon and Lindeman grands and Harrington uprights now being closed out. LYON & HEALY.

CELEBRATED HIGH GRADE BUSH & GERTS pianos for sale or for rent only at Bush Temple of Music, home of Bush & Gerts Piano Co.

A. B. CHASE PIANOS ARE THE BEST AND sold only by Grosvenor, Lapham & Co., 5th floor of the Fine Arts Building, 203 Michigan-av.

$110 BUYS ALMOST NEW KNABE UPRIGHT piano. P. A. Starck Piano Co., 204-206 Wabash-av.

$145 BUYS LITTLE USED UPRIGHT ROSEwood case Steinway piano; easy terms. P. A. Starck Piano Co., 204-206 Wabash-av.

KIMBALL UPRIGHT USED PIANO; EASY terms; $85. P. A. Starck Piano Co., 204-206 Wabash-av.

STEINWAY UPRIGHTS, $325 AND $350; ENtirely rebuilt and intrinsically good as new. LYON & HEALY, Wabash-av. and Adams-st.

$325 BUYS A FINE SLIGHTLY USED KNABE upright in Circassian walnut case. LYON & HEALY, Wabash-av. and Adams-st.

WANTED—OLD SQUARE PIANOS IN TRADE for new. BRYANT'S, 140 Wabash-av.

$75 BUYS DECKER & SON WALNUT UPRIGHT; good for beginners; $1 a week.
J. O. TWICHELL, 231 Wabash-av.

$120 BUYS EMERSON UPRIGHT; SOFT TONE; good action; easy payments.
J. O. TWICHELL, 231 Wabash-av.

$134 BUYS A SLIGHTLY USED SHOMER PIANO, 4th floor, Republic Bldg. [opposite elevators], 209 State-st.

$157 BUYS A NEW $300 SAMPLE PIANO; A BARgain; terms. CABLE-NELSON PIANO CO., 4th floor, Republic Bldg., 209 State-st.

$68 BUYS AN UPRIGHT KIMBALL. EASY terms. CABLE-NELSON PIANO CO., 4th floor, Republic Bldg., 209 State-st.

2 UPRIGHT PIANOS FOR RENT, $2.50 MONTHly, to careful parties. ALBERT BRANCH, 2d floor, 271 Wabash-av., Room 2. Phone Harr. 6761.

SELL CHEAP FOR CASH MY ELEGANT UPright mahogany piano. 3647 Grand-blvd.

$85 BUYS $450 UPRIGHT PIANO, GUARANteed; cash or payments. Storage, 955 Lincoln-av.

$75 BUYS $400 KIMBALL UPRIGHT PIANO, cash or time. 629 Larrabee-st., near Center-st.

FOR SALE—MUST SACRIFICE MY ELEGANT mahogany upright piano. 2103 Michigan-av.

LATEST INSIDE PLAYER PIANO FOR LESS than half price, cash or time. 629 Larrabee-st.

FOR SALE—CHICKERING UPRIGHT PIANO, $100 cash. Call at 96 Ogden-av.

FOR SALE—ELEGANT MAHOGANY CABINET grand piano; cheap. 3548 Prairie-av.

## DANCING SCHOOLS.

LARGEST PRIVATE SCHOOL IN THE WORLD.
WALTZ, TWO STEP, ETC., STAGE DANCING.
25 YEARS' EXPERIENCE.
[Success or no pay.]
PROF. PETER J. RIDGE,
America's greatest teacher.
Notice—Graceful leading correctly taught to all. 127 La Salle-st., near Madison. Call for circulars. Two entire floors. 10 teachers.

PROF. T. F. RIDGE—PRIVATE ACADEMY,
STAGE AND SOCIETY DANCING.
We guarantee to teach the waltz, two step, reverse complete, and instruct you how to lead correctly; from 2 to 5 private lessons $3. We teach the barn dance and three-step. All lessons private.
WE TEACH ALL LATE STAGE DANCES.
Room 538 Athenaeum Building, 26 Van Buren-st.

PROF. MORRISON, 2813 INDIANA-AV.—
Waltz, two step, correct ballroom dancing. Every afternoon and even'g. Terms reasonable. Cal. 2842.

## BUSINESS CHANCES.

NEW ENGLAND PATENT ACT.
PATENTED ARTICLES must be manufactured in England. TO AMERICAN MANUFACTURERS: FACTORY PREMISES AND BUILDING SITES IN ENGLAND. Messrs. Field Sons & Glazier of 17 Tokenhouse Yard, London, E. C., have a most extensive list of premises in and around the City of London and in the provincial towns of England, and will be pleased upon receipt of a post-card, stating the requirements as to area, rental, etc., to send full particulars of suitable premises. Any special requirements as to water, atmosphere, or light, etc., should be stated.
Applicants calling personally or their agents may be fully advised by the Factory Surveyors, Messrs. FIELD SONS & GLAZIER, 17 Tokenhouse Yard, E. C. Tel. No. 7808 London Wall.

OUR NEWLY PATENTED MATCHLESS MATCH safe, including matches and your name printed on surface, is positively the cheapest and most attractive business card to advertise any business; 1,000 sent prepaid upon receipt of $5. Matchless Match Co., Factory, 373 Pearl-st., N. Y. Sales Office Flatiron Building.

FOR SALE—EXCELLENT PRINTING OFFICE in town of 1,000; good circulation, good job patronage, fine equipment; Campbell cylinder, Gordon jobber, lots of job and news type, stones, cabinets, etc. Gasoline engine. Will sell at a bargain if taken at once. Excellent opportunity for practical man. Address Lock Box 287, Ohio, Ill.

HIGH CLASS SALARIED POSITION IN AN Eastern city is open to a thoroughly up to date man, capable of undertaking something out of the ordinary; applicants must have actual command of at least $1,000; state business experience explicitly; bank references exchanged. Address S P 407, Tribune.

WANTED—$12,000 WORKING CAPITAL; HAVE machine and shop, making waterproof indestructible cement shingles; cost like wood; commercially tested 5 years; protected by patent; sold to building material men towns 500 upward; 100% profit; business partially developed. Call Manufacturer, 216 Reaper Block, Chicago.

WANTED—MAN WITH MONEY TO FEED on my 1,520 acre farm, 60 miles from Chicago, 250 steers and 400 hogs; will pay 10, 11, and 12 cents a pound for a 60, 90, and 120 day feed, and ½ the gain of the hogs; will rent the farm for $1.50 an acre. Address WARREN SPRINGER, 197 Canal-st. Tel. Harrison 3946.

FOR SALE—OWING TO LARGE ALLOTMENT of territory given me makes it necessary to dispose of an old established sales agency and garage in a town of 30,000. No incumbrances. This is a live proposition for a hustler who can devote his entire attention. Reply G 11, Auditorium Annex, until Friday evening.

I WANT A YOUNG MAN WHO IS ACTUALLY seeking an opportunity to get into a live, growing and congenial business; must give his entire time, be a good mixer, and have $700 to buy ⅓ interest. Don't answer unless you can act at once and deliver the goods. Address P G 551, Tribune.

5C THEATER—
Owners take notice.
Will build theater to suit near double car line; live location, if satisfactory lease made; worth investigating. ALBERT WAHL, 1112 Chamber of Commerce Bldg.

EXCELLENT OPPORTUNITY FOR A YOUNG man with business ability, experience, and capital; treasurership [required to handle all moneys] with $10,000 investment; secretaryship with $5,000; automobile company, total capital $50,000; investigate. Address P P 394, Tribune.

FOR SALE—PORTABLE MASSAGE TOOL [hand power]; patent rights, molds, dies, and small stock manufactured tools; can be made cheap, and should prove a good seller for mail order houses or department stores. Address A 118, Tribune.

AT 53 YEARS IT IS HARD TO BEGIN LIFE over again; a few thousand which I can secure will enable me to save home and business; I appeal to those of my age; you can understand. Address C 466, Tribune.

WANTED—PARTY TO JOIN ME IN AN ESTABlished paying business; $350 cash required; salary $15 per week and equal share assured profits; confidential particulars at interview only. Address S H 506, Tribune.

$5,000 SECURES ½ INTEREST IN SMALL, well known electrical inst. mfg. business; silent interest or active for man with satisfactory business or mechanical qualifications. Address X T 506, Tribune.

NEWSDEALERS' NAMES AND ADDRESSES—We want up to date routes, covering every dealer in Chicago and other cities.
THE NATIONAL CHAUFFEUR,
504 Baltimore Bldg., Chicago.

FOR SALE—ONE OF THE BEST CORNERS IN this city; grocery and bakery. Will sell building and stock or stock separately; building $4,000, stock $2,000. Investigate. Central Real Estate Agency, Valparaiso, Ind.

FOR SALE—OR LEASE—HOTEL. A RARE OPportunity to buy a paying, up to date hotel, doing good business; modern building; good hotel bar; hotel all furnished; want to retire. Address R. H. POWELL, Lorain, O.

STATE SALES AGENCY—
offered responsible man, with push and small capital; proposition new; Nebraska agency paying $300 per month. WATERS, 61 Auditorium Bldg.

FOR SALE—STOCK OF MEN'S AND BOYS' suits and overcoats, invoice about $2,800; will sell to a quick dealer at 60c on dollar; not old stuff. G. W. WALLICK, Williamsfield, Ill.

FOR SALE—$2,000; ESTABLISHED BUCKET shop business; best in city; cheap rent; money maker. Address LANGLEY BROS., 202 34-st., south, Minneapolis, Minn.

BEST PAYING CIGAR AND STATIONERY store on West Side; room for pool, billiard, or living room in rear; if you are looking for a real bargain, address O J 435, Tribune.

HARDWARE MEN, ATTENTION; ALSO GROcers; new stores; cheap rent; corner Evanston-av. and Granville, North Edgewater L station. Address O O 82, Tribune.

IF YOU HAVE FROM $1,000 TO $5,000 TO INvest in a business based on a profitable contract, with great opportunities for growth, let me hear from you. Address D 321, Tribune.

PATTERN MAKER OR MECHANICAL DRAFTSman—Competent; who can invest some money in worthy manufacturing business. Address S F 315, Tribune.

CIGAR STORE AND POOLROOM FOR SALE—Clearing from $30 to $35 a week. 64 W. Jackson-blvd.; going into other business; worth investigating.

BEST PAYING CANDY, TOBACCO, FRUIT, ICE cream parlor on street; good laundry; est. 15 yrs.; living rooms; cheap for cash. 377 W. Van Buren.

MILLIONS IN IT—BIG FORTUNE FOR SOME mfg. co.; a man with money; costs less than $10 to make; will sell for $100; unlimited market. Write COLEMAN, 1246 Spaight-st., Madison, Wis.

WANTED—PARTY WITH MONEY TO BUY part or all of newly patented article; horse collar; will not chafe horse; oscillating movement; sample will be showing. Address D 414, Tribune.

DO YOU WANT TO INVEST SOME MONEY IN a well started manufacturing business? Address Dept. 3, P. O. Drawer B, Waukegan, Ill.

FOR SALE—ESTABLISHED MANUFACTURING plant now operating, with building, patent rights, machinery, and stock complete, can be had at a bargain. Address S F 506, Tribune.

GOOD PAYING, OLD ESTABLISHED BUSIness, incorp., wants partner, third interest; $3,000; safe investment. Address O D 460, Tribune.

FOR SALE—DRUG STORE; PROMINENT NO. Side corner, near Lincoln Park; excellent chance for wide awake man; owner must leave city at once. Address S F 508, Tribune.

I INCORPORATE ENTERPRISES, EXAMINE and report on existing corporations. ERNEST G. KUSSWURM, Corporation Auditor and Counselor, 9th Floor, 160 E. Washington-st.

FOR SALE—BUFFET IN THE LOOP, DOING $85 daily; rent $7,700 annually; good lease and fine location. The Chicago Business & Realty Ex., 503 Rector Bldg., 122 Monroe-st.

WISH TO FIND PARTY WHO CAN PAY FOR clerical work on promising gold mines; half interest. Address D 417, Tribune.

FOR SALE—DRUG STORE IN GOOD NEIGHborhood; will divide; cash or time. Tel. Kedzie 255.

FOR SALE—STORE, CONFECTIONERY, CIgars, stationery, and toys; laundry and papers pay rent. 2738 Cottage Grove-av.

IF YOU HAVE FROM $100 TO $300 TO INVEST in a legitimate and profitable proposition address C 509, Tribune.

WILL SELL OR TRADE GOOD PAYING GARage for farm; must get out on account of health. Address O D 318, Tribune.

FOR SALE—500 GUM VENDING MACHINES; good condition; $300; half cash, bal. time; would consider trade. DAVENPORT, 1524 Wrightwood.

FOR SALE—DRUG STORE, N. S. GOOD chance for German Catholic. Address D 304, Tribune.

BEST BUSINESS CHANCE; BEST LOCATION. For particulars write Upthegrove, Valparaiso, Indiana.

FOR SALE—30,000 ROLLS ASSORTED WALL paper; clean; retail line; must be sold at once. DAVIS, 445 Milwaukee-av.

FOR SALE—PROFITABLE MILLINERY BUSIness, town of 1,800, cheap, if taken at once; reason, sickness. Address C 364, Tribune.

FOR SALE—LARGE GARAGE, EXCELLENT location; good renting trade; owner going out of business; fine opportunity. Address C 365, Tribune.

IF YOU WISH TO BUY, SELL, OR EXCHANGE any legitimate business, city or country, call or address us. R. KAATZ & CO., 131 La Salle-st.

WE HAVE AN INVESTMENT FOR A FEW thousand dollars that is safe and will return good profits. WHITTINGHILL & COBLE, Redkey, Ind.

BIG CHANCE FOR $1,000 TO EARN $1,500 BY backing my automobile engine; do it now. WIXON, 3514 S. California-av.

FOR SALE—THE BEST COALYARD IN THE suburbs; $3,800 cash. Splendid business. Address S F 422, Tribune.

SALOON FOR SALE; FINE CORNER; COMpelled to leave city; will sell for little money. 1562 N. Halsted-st., city.

HAVE SOME STOCK IN MANUFACTURING enterprise for sale; remarkable success; remarkably attractive price. Address S F 408, Tribune.

FOR SALE—$600, RESTAURANT AND DELIcatessen; fine trade; good prices; rent under $35, with living rooms. Address Box 146, Winnetka, Ill.

FOR SALE—RUNNING STEAM LAUNDRY, city; machinery cost over $1,200; half price. Apply to owner. 25 Hammond-st.

FOR SALE—GROCERY STORE; GOOD SITUAtion, cheap. 5402 Loomis-st.

HAVE $500 AND SERVICES. ADDRESS D 205, Tribune.

I HAVE A PAYING PROPOSITION FOR SOME doctor or druggist. Address B 414, Tribune.

5C THEATER FOR SALE — BEST OFFER takes it. Apply 717 W. Taylor-st., 8 to 10 a. m.

FOR SALE—AT SACRIFICE—WELL EQUIPPED garage, acct. sickness. Address W E 95, Tribune.

SACRIFICE ART NEEDLEWORK STORE; have other business; will invoice. 116 Ogden-av.

CHEAP FOR CASH, BEST PAYING RESTAUrant on street; no competition. 428 W. Harrison.

TO RENT—SPACE TO LET, ANY PURPOSE. Bartels Mart, 75-77 E. Lake.

GOOD PAYING SMALL STORE; JUST THE place you want. 525 W. 66th-pl.

FOR SALE—HORSESHOEING SHOP CHEAP; good reasons for selling. 6426 Madison-av.

FOR SALE—SALOON CONNECTED WITH HOtel. Call today. 2207 W. 63d-st.

WANTED—DRUG STORE LOCATION; WILL rent or buy; West Side. Address C 341, Tribune.

FOR SALE—$600 BUYS RESTAURANT, COMplete; inside loop. Owner. Address D 236, Tribune.

## BUSINESS CHANCES.

WANTED—UPRIGHT BUSINESS MAN WITH $5,000 for half interest in large amusement park; a gold mine; investigate at once. Room 509 Rector Bldg.

## PARTNERS WANTED.

A CHICAGO MANUFACTURING AND JOBBING concern with good, well established business would consider bright, active man with $10,000 as partner; state qualifications, references. Address S P 512, Tribune.

WANTED—PARTNER, YOUNG MAN, WITH $3,500 cash, to take charge and run the best old established grocery and market in the city; owner retiring. Address O D 390, Tribune.

PARTNER WITH SMALL CAPITAL WANTED by mgr. with good city booking for repertoire co. Address C 136, Tribune.

WANTED—PARTNER FOR LARGE LIVE stock breeding establishment near Chicago; also secured. Address B 289, Tribune.

CHEF, WITH 8 YEARS' EXPERIENCE, WANTS partner at once, with about $300; give phone number. Address D 196, Tribune.

## MACHINERY.

WANTED—MACHINERY—FOR IMMEDIATE delivery, the following 2d hand outfit:
2 100 h. p. boilers, complete.
1 150 h. p. engine, complete.
1 100 k. w. 60 cycle, 3 phase, 2,300 volt, Alt generator, with switchboard, exciter, water heater, pump, belt, etc.; also 40 Alt 60 cycle incandescent lamps, with all connections. Can you furnish all or any, and give full particulars in 1st letter and advice where it can be seen? Address W O 50, Tribune.

FOR SALE—
Bargains in lathes, shapers, drill presses, 54x16, 32x16, boilers, 18x42 Vilter Corliss engine, pumps, shafting, hangers, pulleys, beltings, anvils, vices, etc. Adams Machinery Co.,
35th-st. and Ashland-av.

A THOUSAND SECOND HAND DYNAMOS AND motors in stock. We repair everything electrical. We rent machinery. Call and see our supply department. Guarantee Electric Co., Clinton and Adams-sts.

WANTED—A HAND POWER ELEVATOR, about 1,500 lbs. capacity; must be in good condition and cheap for cash. LEO A. DAKKER, Elgin, Ill.

DIES, TOOLS, PUNCH PRESS WORK, HARDware specialties, patent articles, special machine work. Auto Machine Works Co., 214 S. Clinton-st., Chicago. Tel. Harrison 6007.

BOILERS FOR SALE CHEAP—ONE 18 H. P. upright; one 35 h. p. portable locomotive firebox; two 80 in. x 16 ft. horizontal tubular; all complete. Page Boiler Co., 14 Larrabee-st.

FOR SALE — 14X20 PORTER ENGINE, 60X18 boiler; 50 h. p. Economic boiler; 12x18 Atlas engine; 20 in. drill press. LEMLEY & SCHULTZ, 570 Elston av.

FOR SALE—TRACK SCALE, ONE 2D HAND 40 foot 80 ton Fairbanks-Morse make; as good as new; used only a few months. Inquire or write N. S., 804 Monadnock Bldg.

FOR SALE—40 H. P. FIRE BOX BOILER 6X16; air compressor, steam engines and pumps, all sizes. THE E. H. WACHS CO., 158 Indiana-st.

FOR SALE—FIRE BOX AND VERTICAL BOILers, for power and heating.
JNO. GUBBINS, 310, 84 La Salle-st.

GAS AND GASOLINE ENGINES—
Both in used and new outfits; all sizes.
COLBORNE MFG. CO., 53 E. Indiana-st.

ENGINES, PUMPS, AND ICE MACHINES REpaired; general machine works. Clyde Machine Works, 39th and Union-av. Phone Yards 683.

WANTED — MACHINE TOOLS, IRON AND WOOD WORKING FOR MACHINE SHOP.
J. R. SECOR, 1341 W. 35TH-ST.

TO RENT—A FIREBOX BOILER, 80 H. P., IN good condition; on steel skids. Main 877.

## LIGHT MANUFACTURING.

BARCO BRASS & JOINT CO., 56 N. JEFFERson-st., Chicago—Metal patterns, model and experimental work and specialties in brass and iron to order.

KOHLER DIE AND SPECIALTY CO., 180-186 Washington-blvd., cor. Green. Tel. Monroe 1712. Mfrs. of metal specialties, dies, etc.; heavy press work; new and second hand punch presses.

RICHARD A. SCHULTZ, 141 E. ONTARIO-ST., No. 1335—Designer and builder special machinery, metal specialties, electrical apparatus, repairs.

HOEFT & CO., DIE MAKERS, MACHINISTS, metal specialties, models, etc. Telephone Main 1044. 118 Michigan-st., cor. La Salle-av.

LET US BE YOUR FACTORY; MODEL AND experimental work; tools, dies, and novelties. Acorn Brass Mfg. Co., 51 N. Peoria-st.

MANUFACTURERS OF METAL SPECIALTIES, patent articles, dies, stamping, etc., mchn work, special washers. Quadriga Mfg. Co., 18 S. Canal-st.

MOORE & CO., INDIANA AND FRANKLIN-STS. Tel. North 1819. Mfrs. of special machinery, dies, tools, metal specialties, stamping, etc.

## INSTRUCTION.

THIS COUNTRY IS FAST CHANGING FROM commercialism to art and sciences, therefore young people should learn an art of some kind. I teach Art Photography; positions pay from $18 to $75 per week. Art photographs sell as high as $100 per copy. If interested address PROF. A. A. HALLBERG, Galesburg, Ill.

THE BERLITZ SCHOOL OF LANGUAGES.
Auditorium [Congress-st. entrance].
NEW BRANCH AT EVANSTON, ILL.
University Bldg., Davis-st. and Chicago-av.
NEW TERMS BEGINNING NOW.

AMERICAN ACADEMY OF LANGUAGES,
11th floor, Auditorium Tower.
Special classes in French, German, Spanish, Esperanto, beginning Nov. 5, 6:30 p. m.; 30 cts.

6 WEEKS IN OUR SCHOOL WILL EQUIP YOU for good position; billing and b'k machine. Day and night school. Call and investigate.
ELLIOTT-FISHER CO., 21 Dearborn-st.

STUDENTS DESIRING TO MAKE UP THEIR credits for entrance to law, medical, dental schools, college or university, will find it to their interest to address P D 359, Tribune.

WE TEACH YOU TO PASS CIVIL SERVICE, teachers' and college entrance examinations. Balfour-Johnstone School, 1017 Schiller Bldg., Chicago.

RAGTIME PIANO PLAYING TAUGHT IN 20 lessons; write for terms. CHRISTENSEN, 219 S. Western-av., near Harrison-st. Also branches.

CORNET, VIOLIN, MANDOLIN, TROMBONE, all wind and string instruments taught; moderate rates. John & Chas. Quinn, 613 Steinway Hall.

SINGING, DANCING, DRAMATIC ART, ETC. 127 La Salle-st., near Madison. P. J. RIDGE.

## MUSICAL AND DRAMATIC.

VOCAL AND PIANO LESSONS TO PUPILS WHO WILL BEGIN BEFORE NOV. 15 AT GREATLY REDUCED RATES. POSITIONS SECURED. HINSHAW CONSERVATORY, KIMBALL HALL.

WANTED—EXPERIENCED VAUDEVILLE PIanists who can read from lead sheets; good tenor singers and chorus girls. Apply Room 572, 118 Dearborn-st. Amusement Booking Association.

WANTED—GIRLS AND BOYS FOR VAUDEville act, who can sing. Vencedor Hotel, Rm. 52, 227 Wabash-av.

GIBSON'S NOVELTY MUSICAL ACT OPEN FOR lodges, clubs, etc. Terms reas. 448 W. Van Buren.

WANTED—AT ONCE—16 VOICES FOR GLEE club. Room 538 Athenaeum Bldg., 26 Van Buren.

## FURNACE AND STEAM HEATING.

GET OUR ESTIMATE ON COMPLETE HEATing plant, hot water, steam, or hot air. Up to date plants installed at a saving of 50%. CHICAGO HOUSE WRECKING COMPANY, 35th and Iron-sts., Chicago.

WANTED—GOOD SECOND HAND HOT AIR furnace; must be in good repair. Address F. C. HEATH, 2810 South Park-av., or tel. Calumet 878.

## BOOK BARGAINS.

FOR SALE—OR EXCHANGE—CONGRESSIONal Record 1897 to 1901; bound; reports war dept. 1897 to 1901; files of Tribune, Record-Herald, and Examiner, June, 1906, to September, 1908. Address C 331, Tribune.

BOOKS—OLD, NEW, RARE AND CURIOUS. POWNER'S, 107 Clark-st. Open evenings. WANTED—Old books and magazines.

## BUSINESS CARDS.

PAGE WOVEN WIRE FENCE FOR FARM AND POULTRY yards, LAWN and DIVISION wire fencing for city and suburban lots. AUSTIN CLEMENT, V. P., 200 Monroe-st.

500 PRINTED ENVELOPES, ETC.; LETTERheads, $1.25; cylinder press work, 90c per 1,000. SCHNABLE, 107 S. Canal-st., near Union Depot.

## WATCHES, JEWELRY, ETC.

FOR SALE—DIAMOND RING AND STUD, 3½ k. each; white; cheap. Address B 126, Tribune.

## MISCELLANEOUS.

WANTED—TO SELL CATCHY "LONG WORDS." Address MISS K. J. HARRISON, Lavonia, Ga.

## FOREIGN MAIL SCHEDULE.

FOREIGN MAILS WILL CLOSE AT CHICAGO postoffice as follows:
For Switzerland, Spain, Portugal, Egypt, Turkey, Greece, British India, Roumania, Belgium, and Africa, 4:46 p. m.
For Cuba, 5:30 p. m.
For Alaska, 9 p. m.
For Jamaica, West Indies, 12 p. m.
For Manitoba, British Columbia, and Northwest Territory, 9 p. m.
For Austria, Denmark, France, Germany, Great Britain, Italy, Netherlands, Norway, Russia, and Sweden, by S. S. Wilhelm II, Sunday, Nov. 8, 12 p. m.
For Japan, China, and Corea, via Seattle, by S. S. Tosa Maru, Friday, Nov. 6, 9 p. m.
For Philippines, via San Francisco, by S. S. Manchuria, Friday, Nov. 6, 9 p. m.
For New Zealand, Australia, Samoan Islands, and New Caledonia, via San Francisco, by S. S. Fererie, Monday, Nov. 16, 9 p. m.
D. A. CAMPBELL, Postmaster.

## NEW INCORPORATIONS.

NEW CORPORATIONS WERE LICENSED BY the secretary of state at Springfield yesterday as follows:
The W. J. Kennedy company, Chicago; capital, $2,500; general advertising business; incorporators, W. J. Kennedy, W. S. Kimball, R. Wilson More.
Bendyke Manufacturing company, Chicago; capital, $23,000; manufacture and sale of specialties; incorporators, Theron J. Dyke, De Witt Nelson, Edward J. Benedict.
American Developing and Finance company, Chicago; capital, $2,500; operate theaters and places of amusement; incorporators, James E. Callahan, Josie Censky, George S. Gaines.

NOT FOR PROFIT.
The Lewis Cemetery association, Taylorville; cemetery; incorporators, John S. Lewis, N. E. Barbre, John B. Colegrove.
Evanston and North Shore Building Contractors' association, Evanston; protective and social; incorporators, Daniel McCann, Charles E. Arnold, Frederick O. Peterson.

CERTIFICATES FILED.
Lincoln Park Coal and Brick company, Springfield; number of directors decreased from 9 to 7.
Isenburg-Murray Mercantile company, Collinsville; name changed to East End Mercantile company of Collinsville and capital stock increased from $5,000 to $8,000.
Harvey Medical College and Hospital of Chicago, Chicago; name changed to Jackson University of Chicago.
J. M. Poole company, Chicago; dissolved.
Continental Fruit express, Chicago; dissolved.
Stevenson Grocery company, Chicago; capital stock increased from $40,000 to $100,000.
Sedalia Coal company, Chicago; capital stock decreased from $50,000 to $20,000.

# MARSHALL FIELD & COMPANY

## *Today and Tomorrow Will Be Days Full of Interest to Every Man Making Purchases in Any of the Sections of Our "Store for Men."*

### Men's Suits: An Unexcelled Assortment at $25.

The great strength of our assortment at this price is due to our specializing in this line with the determination to give the best value obtainable at $25.00. The measure of our success is realized in the popular appreciation of the splendid worth embodied in these Suits. The collection is especially strong in extreme effects for the younger men.

Conservative models have been selected on their special merits—producing a splendid showing of Suits with an individuality of style which appeals at once to our critical patrons and which is securing many new and permanent customers for this section.

Plain blue diagonal weaves, light and dark gray, olive, tan, green and brown are liberally represented. The popular rough cheviot mixtures are shown in many styles. A collection of Suits that are a special value at $25.00. *Second Floor.*

### Men's Black Silk Hose, Special, 75c.

The thread silk in this specially priced line is of a quality such as could not be regularly offered at much less than double the price—a very durable line, made with cotton soles and toes, pair, 75c. *First Floor.*

Another special—Men's Novelty Hose in attractive patterns and colorings marked at *one-half* regular value, 25c.

### Men's Overcoats in Four Distinctive Styles, $25

The "Ardoc" is unquestionably the most popular of these new Winter Overcoats. This is accounted for by its all around adaptability. This one garment combines a correct Automobile, Rain, Dress and Everyday Coat. The ingenious way in which the collars and lapels of Ardoc Overcoats are cut and tailored enables them to be adjusted in many different styles—from the high military collar to the regulation laydown collar. They are in Oxford, black, tan and brown, full serge lined to match or with top and sleeves lined with silk and the body lined with harmonizing checked or striped serge.

The "Admiral" is another new style greatly in demand. Its high standing collar and distinctive appearance give it an individuality that is very effective.

The new "Chesterfield" and box back model in Oxford and black is a very desirable style with critical dressers. A rare value at $25.00. *Second Floor.*

### Cravats: Remarkable Value at 50c

The appreciation shown of the splendid worth of the styles offered at this popular price has resulted in our endeavor to further emphasize the superiority of this line. A new assortment of the leading effects offered for the first time. A rare value at 50c. *First Floor.*

Fine Cravats in new designs—the best $1.00 value.

### Men's Plaited Negligee Shirts, $1.15.

A splendid assortment of white and colored woven Madras Shirts, secured in an advantageous purchase from a leading manufacturer. Coat style with plaited bosoms, cuffs attached or detached, specially priced for this sale, $1.15. *First Floor.*

Men's Flannelette Pajamas, warm, serviceable garments made of an extra quality of flannelette; striped and figured designs are shown in great variety on light and dark grounds—$2.00.

Men's Flannelette Night Shirts in warm Winter weight, with turndown or military collar or collarless, neat mercerized trimmings, an unusual value at $1.00.

*Men's Shirts, Night Shirts and Pajamas, made to order—Our success is due chiefly to the satisfactory service afforded to men who are extremely critical as to the distinctiveness of patterns and correctness of styles.* SECOND FLOOR

### Underwear and Sweater Coats.

The wearing quality of these garments will appeal to men as unequaled at the prices. The values in some cases permit a saving of half the regular prices.

Fine All-Wool Shirts and Drawers, heavy weight, special, $1.00.

Form Fitting Union Suits, heavy weight—"Seconds," $1.25.

Sweater Coats, with smoke pearl buttons in plain gray or gray trimmed with blue or maroon, $3.50. *First Floor.*

### Derbys and Soft Hats: Correct Blocks.

Our "Colbert" Derbys have long since been recognized by men who appreciate correctness combined with quality as *the best $3.00 make*—in black and several shades of brown. Location: First Floor, just within the entrance at State and Randolph.

Men's "Colbert" Soft Hats in the leading telescope and small Fedora blocks, in the favored colors—including the new green Hats in several shapes, $3.00.

Men's "M. F. & Co." Derbys and Soft Hats in correct blocks for late Fall and Winter, $4.00.

Men's "Christy" Derbys, an imported English make, $5.00.

*The "Field" English Walking Gloves are unequaled for durability, style and fit. They are made in two weights, either pique or outseam, in the popular shades of tan. A very superior line at $1.50 a pair.* FIRST FLOOR.

### Handkerchiefs and Mufflers.

Exceptional values in All-Linen Hemstitched Handkerchiefs, made of very serviceable material, with one-quarter and one-half inch hems, 15c, 18c and 20c.

Another unusual offer—Men's All-Linen Handkerchiefs with narrow border of plain color, also white Hemstitched Handkerchiefs with barred centers, 25c.

Men's Mufflers and Reefers—a splendid collection of many of the latest effects in black and white, also in gray and other colors, 85c to $5.00. *First Floor.*

### Men's Traveling Bags and Suit Cases at Special Prices.

The kinds of Traveling Bags and Suit Cases which will give service above all other lines at the prices are the only kinds we admit to our display. To this fact is due the constantly increasing numbers of patrons who patronize this section regularly. *First Floor.*

Men's Traveling Bags of brown cowhide, leather lined, inside pocket, good lock and catches, seamless handle; specials at $5, $7.50 and $10.00.

Men's Suit Cases of brown cowhide, leather lined, with shirt fold, good lock and catches, strong handle; specials at $5, $7.50 and $10.00.

Men's Suit Cases and Bags in various leathers, fitted with toilet outfits of ebony, celluloid and sterling silver, $20.00 to $150.00.

Men's fitted Toilet Rolls, black grain and seal leathers, leather lined, containing necessary toilet articles; specials, $5, $7.50 and $10.

### Men's Correct Walking Sticks.

The exclusiveness and high character of our Walking Sticks are due to our critical selections made from the most celebrated designers. The assortment is also unique in its exclusiveness. *First Floor.*

Many styles are shown in each of these different woods—snake, ebony, rose, Malacca, partridge and Congo. The handles are of stag horn, ivory, silver, inlaid sterling, straight silver caps and natural woods—prices, $2.00, $2.50, $3.00, $3.50, $3.75, $4.00 and upward to $15.00.

### The "M. F. & Co." Special Men's $2.50 Vests.

This is specialized as the best $2.50 value obtainable. An exceptionally large stock to select from in the best known and most approved weaves, in goods that may be washed or dry cleaned—flannels in light and dark grounds are shown in great variety. They are all cut correctly and well tailored; sizes from 34 to 50 stout—fitted without extra charge—$2.50.

Men's Fine Full Dress Vests in white dot and floral designs; Tuxedo Vests in gray, small floral design; all sizes in a splendid assortment of exclusive refined styles and patterns, $3.50. *Second Floor.*

### Our Line of Men's Shoes at $5.00 Is Especially Strong This Season.

No detail has been overlooked which would contribute to the perfection of this assortment. In every way we have endeavored to excel at this price—in selecting and preparing the leathers, in workmanship and variety of lasts.

The result of these plans is our splendid $5 collection—*unequaled* in value, *unequaled* in variety of correct styles. The leathers are French calf, kid skin, gun metal, box calf, enamel calf and patent calf.

A specially strong feature is the showing of heavy tan oil grain Bluchers with viscolized soles—the best value obtainable at $5 in serviceable high-grade shoes for stormy and winter weather. *First Floor.*

### Men's Umbrellas: A Particularly Strong Line at $5.

The covers are of all-silk taffeta and the frame and rod of steel. The handles: plain and silver trimmed stag horn, natural wood with etched and engraved silver caps, silver trimmed ebony in three colors, natural furze and boxwood, and others of partridge and horn. *First Floor.*

An extensive variety of serviceable styles at various prices. The covers are of all-silk and silk and linen serge and taffeta, steel frames and rods; an unlimited variety of fancy and plain handles in metals, horns, ivories, natural woods, etc. $2.00, $2.50, $3.00, $3.50, $4.00, $5.00, $6.00 to $25.00.

### Men's Automobile Clothing in the Latest Styles.

The garments we show in our motoring apparel section are those which have found greatest favor with automobile enthusiasts. Our intimate relationship with Paris designers enables us to give an early presentation of the latest novelties. *Second Floor.*

Automobile Driving Overcoats—wide double-breasted front, extra wide sweep in the skirt with inverted plaits at each side; wind protectors with double fasteners in sleeves, military, admiral and turn down collars; sizes 36 to 46 inches; $20, $25, $30, $40.

Chauffeurs' Winter Overcoats made of heavy all-wool gray frieze and black Kerseys, lined with heavy black wool curl cloth, cut with full sweep, large roll collars trimmed with close curl imitation Astrakhan, buttoning close if desired, wind protectors in sleeves, $25, $35, $45, $75.

We are amply equipped to make to measure Chauffeurs' and Coachmen's Liveries of all kinds.

Chauffeurs' Winter Suits of English shrunken whipcords in light and dark gray—coat cut Norfolk style with close military or turn down collars—all sizes, $35.

Overcoats to match suits are wool lined throughout—close buttoned military collar, full sweep skirt, side plaits, double-breasted styles, all sizes, $35.